

Prepared For:
SAI/T-MOBILE

Site Number:

4BSS031A

Site Name:

4BSS031A

1430 MASSACHUSETTS AVE
CAMBRIDGE, MA



SITE NO: 4BSS031A

SITE NAME: 4BSS031A

ADDRESS: 1430 MASSACHUSETTS AVE
CAMBRIDGE, MA

T-MOBILE NORTHEAST LLC

15 COMMERCE WAY, SUITE B
NORTON, MA 02766
OFFICE: (508) 286-2700
FAX: (508) 286-2893



45 BEECHWOOD DRIVE, NORTH ANDOVER, MA 01845
TEL: (978) 557-5553



12 INDUSTRIAL WAY
SALEM, NH 03079

SITE TYPE: ROOFTOP

DATE: 08/29/2023

REV: 1

DRAWN BY: AM

SCALE: N.T.S.

THIS STUDY DOES NOT CLAIM IN ANY WAY TO SHOW THE ONLY AREAS OF VISIBILITY. IT IS MEANT TO SHOW A BROAD REPRESENTATION OF AREAS WHERE THE PROPOSED INSTALLATION MAY BE VISIBLE BASED UPON THE BEST INFORMATION FOR TOPOGRAPHY AND VEGETATION LOCATIONS AVAILABLE TO DATE.

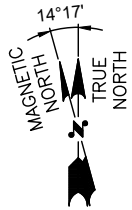
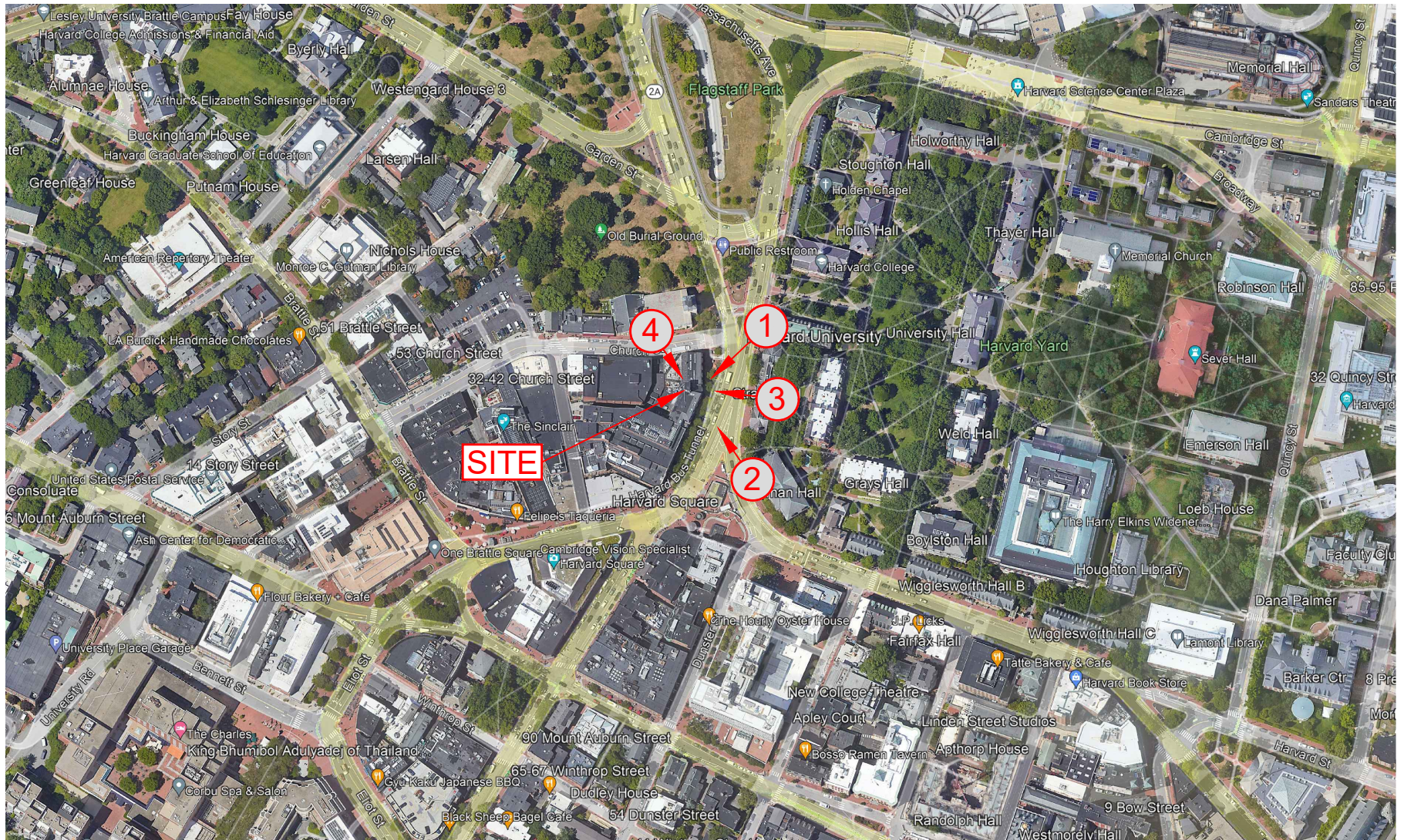

PHOTO LOCATION

SITE NO: 4BSS031A
SITE NAME: 4BSS031A
ADDRESS: 1430 MASSACHUSETTS AVE
 CAMBRIDGE, MA

T-MOBILE NORTHEAST LLC
 15 COMMERCE WAY, SUITE B
 NORTON, MA 02766
 OFFICE: (508) 286-2700
 FAX: (508) 286-2893

TEP
NORTHEAST
 TEP OP CO, LLC.
 45 BEECHWOOD DRIVE, NORTH ANDOVER, MA 01845
 TEL: (978) 557-5553

SAI
 12 INDUSTRIAL WAY
 SALEM, NH 03079

SITE TYPE: ROOFTOP
DATE: 08/29/2023 **REV:** 1
DRAWN BY: AM
SCALE: N.T.S.

THIS STUDY DOES NOT CLAIM IN ANY WAY TO SHOW THE ONLY AREAS OF VISIBILITY. IT IS MEANT TO SHOW A BROAD REPRESENTATION OF AREAS WHERE THE PROPOSED INSTALLATION MAY BE VISIBLE BASED UPON THE BEST INFORMATION FOR TOPOGRAPHY AND VEGETATION LOCATIONS AVAILABLE TO DATE.



VIEW SOUTHWEST FROM MASSACHUSETTS AVE

SITE NO: 4BSS031A
SITE NAME: 4BSS031A
ADDRESS: 1430 MASSACHUSETTS AVE
 CAMBRIDGE, MA

T-MOBILE NORTHEAST LLC
 15 COMMERCE WAY, SUITE B
 NORTON, MA 02766
 OFFICE: (508) 286-2700
 FAX: (508) 286-2893

TEP
NORTHEAST
TEP OP CO, LLC.
 45 BEECHWOOD DRIVE, NORTH ANDOVER, MA 01845
 TEL: (978) 557-5553

SAI
 12 INDUSTRIAL WAY
 SALEM, NH 03079

SITE TYPE: ROOFTOP
DATE: 08/29/2023 **REV:** 1
DRAWN BY: AM
SCALE: N.T.S.

THIS STUDY DOES NOT CLAIM IN ANY WAY TO SHOW THE ONLY AREAS OF VISIBILITY. IT IS MEANT TO SHOW A BROAD REPRESENTATION OF AREAS WHERE THE PROPOSED INSTALLATION MAY BE VISIBLE BASED UPON THE BEST INFORMATION FOR TOPOGRAPHY AND VEGETATION LOCATIONS AVAILABLE TO DATE.

PROPOSED CONDITIONS

LOCATION # 1

DATE OF PHOTO: 08/18/2023

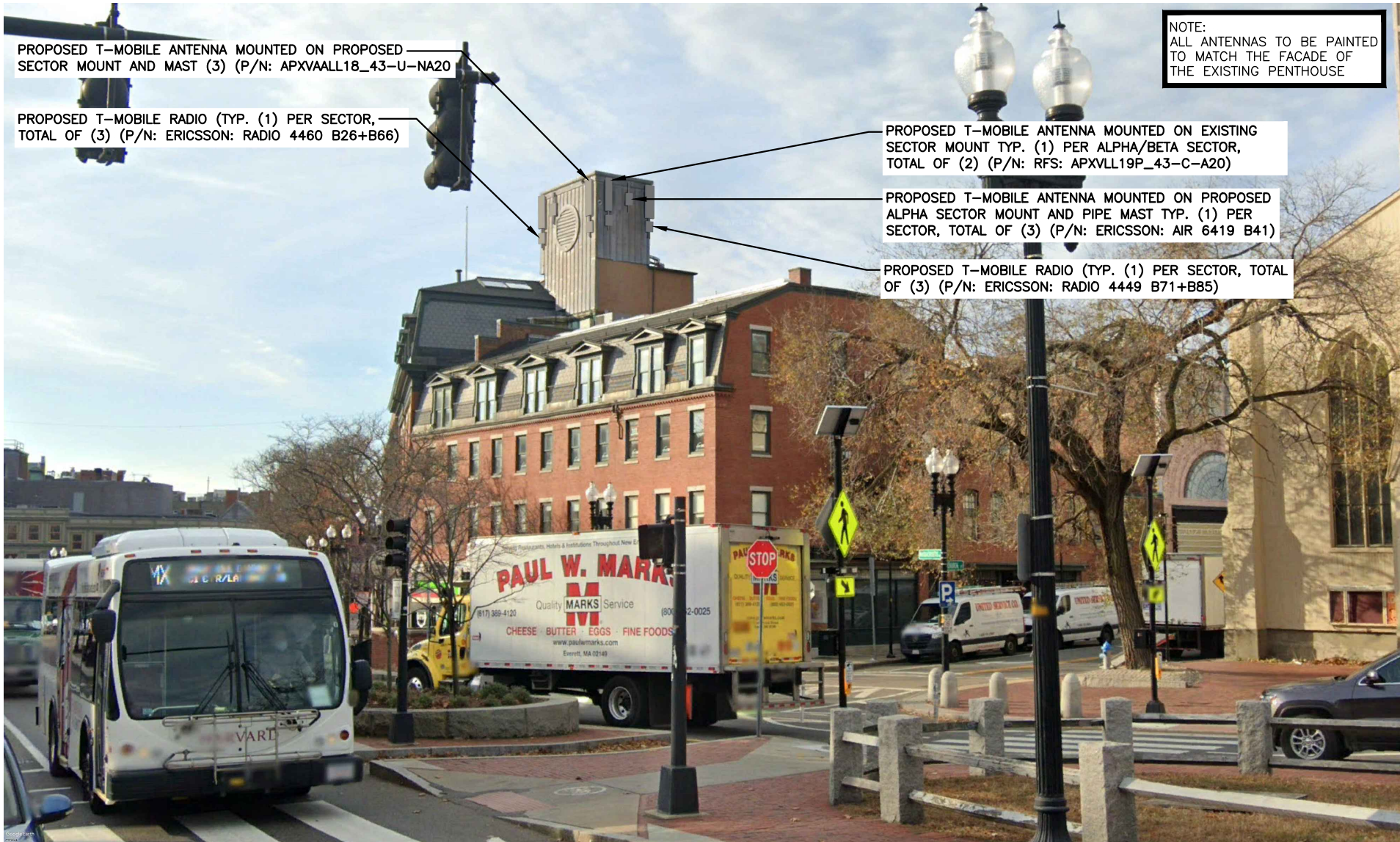

PROPOSED T-MOBILE ANTENNA MOUNTED ON PROPOSED SECTOR MOUNT AND MAST (3) (P/N: APXVAALL18_43-U-NA20)

PROPOSED T-MOBILE RADIO (TYP. (1) PER SECTOR, TOTAL OF (3) (P/N: ERICSSON: RADIO 4460 B26+B66)

PROPOSED T-MOBILE ANTENNA MOUNTED ON EXISTING SECTOR MOUNT TYP. (1) PER ALPHA/BETA SECTOR, TOTAL OF (2) (P/N: RFS: APXVLL19P_43-C-A20)

PROPOSED T-MOBILE ANTENNA MOUNTED ON PROPOSED ALPHA SECTOR MOUNT AND PIPE MAST TYP. (1) PER SECTOR, TOTAL OF (3) (P/N: ERICSSON: AIR 6419 B41)

PROPOSED T-MOBILE RADIO (TYP. (1) PER SECTOR, TOTAL OF (3) (P/N: ERICSSON: RADIO 4449 B71+B85)

NOTE:
ALL ANTENNAS TO BE PAINTED TO MATCH THE FACADE OF THE EXISTING PENTHOUSE

VIEW SOUTHWEST FROM MASSACHUSETTS AVE

SITE NO: 4BSS031A
SITE NAME: 4BSS031A
ADDRESS: 1430 MASSACHUSETTS AVE
 CAMBRIDGE, MA

T-MOBILE NORTHEAST LLC
 15 COMMERCE WAY, SUITE B
 NORTON, MA 02766
 OFFICE: (508) 286-2700
 FAX: (508) 286-2893

TEP
NORTHEAST
 TEP OP CO, LLC.
 45 BEECHWOOD DRIVE, NORTH ANDOVER, MA 01845
 TEL: (978) 557-5553

SAI
 12 INDUSTRIAL WAY
 SALEM, NH 03079

SITE TYPE: ROOFTOP
DATE: 08/29/2023 **REV:** 1
DRAWN BY: AM
SCALE: N.T.S.

THIS STUDY DOES NOT CLAIM IN ANY WAY TO SHOW THE ONLY AREAS OF VISIBILITY. IT IS MEANT TO SHOW A BROAD REPRESENTATION OF AREAS WHERE THE PROPOSED INSTALLATION MAY BE VISIBLE BASED UPON THE BEST INFORMATION FOR TOPOGRAPHY AND VEGETATION LOCATIONS AVAILABLE TO DATE.



EXISTING SPRINT RADIOS (TYP. OF 1 PER SECTOR, TOTAL OF 3) **TO BE REMOVED**

EXISTING SPRINT ANTENNAS (TYP. OF 2 PER SECTOR, TOTAL OF 6) **TO BE REMOVED**

08/18/2023

VIEW NORTHWEST FROM MASSACHUSETTS AVE

SITE NO: 4BSS031A
SITE NAME: 4BSS031A
ADDRESS: 1430 MASSACHUSETTS AVE
 CAMBRIDGE, MA

T-MOBILE NORTHEAST LLC
 15 COMMERCE WAY, SUITE B
 NORTON, MA 02766
 OFFICE: (508) 286-2700
 FAX: (508) 286-2893

TEP
NORTHEAST
TEP OP&O, LLC.
 45 BEECHWOOD DRIVE, NORTH ANDOVER, MA 01845
 TEL: (978) 557-5553

SAI
 12 INDUSTRIAL WAY
 SALEM, NH 03079

SITE TYPE: ROOFTOP
DATE: 08/29/2023 **REV:** 1
DRAWN BY: AM
SCALE: N.T.S.

THIS STUDY DOES NOT CLAIM IN ANY WAY TO SHOW THE ONLY AREAS OF VISIBILITY. IT IS MEANT TO SHOW A BROAD REPRESENTATION OF AREAS WHERE THE PROPOSED INSTALLATION MAY BE VISIBLE BASED UPON THE BEST INFORMATION FOR TOPOGRAPHY AND VEGETATION LOCATIONS AVAILABLE TO DATE.

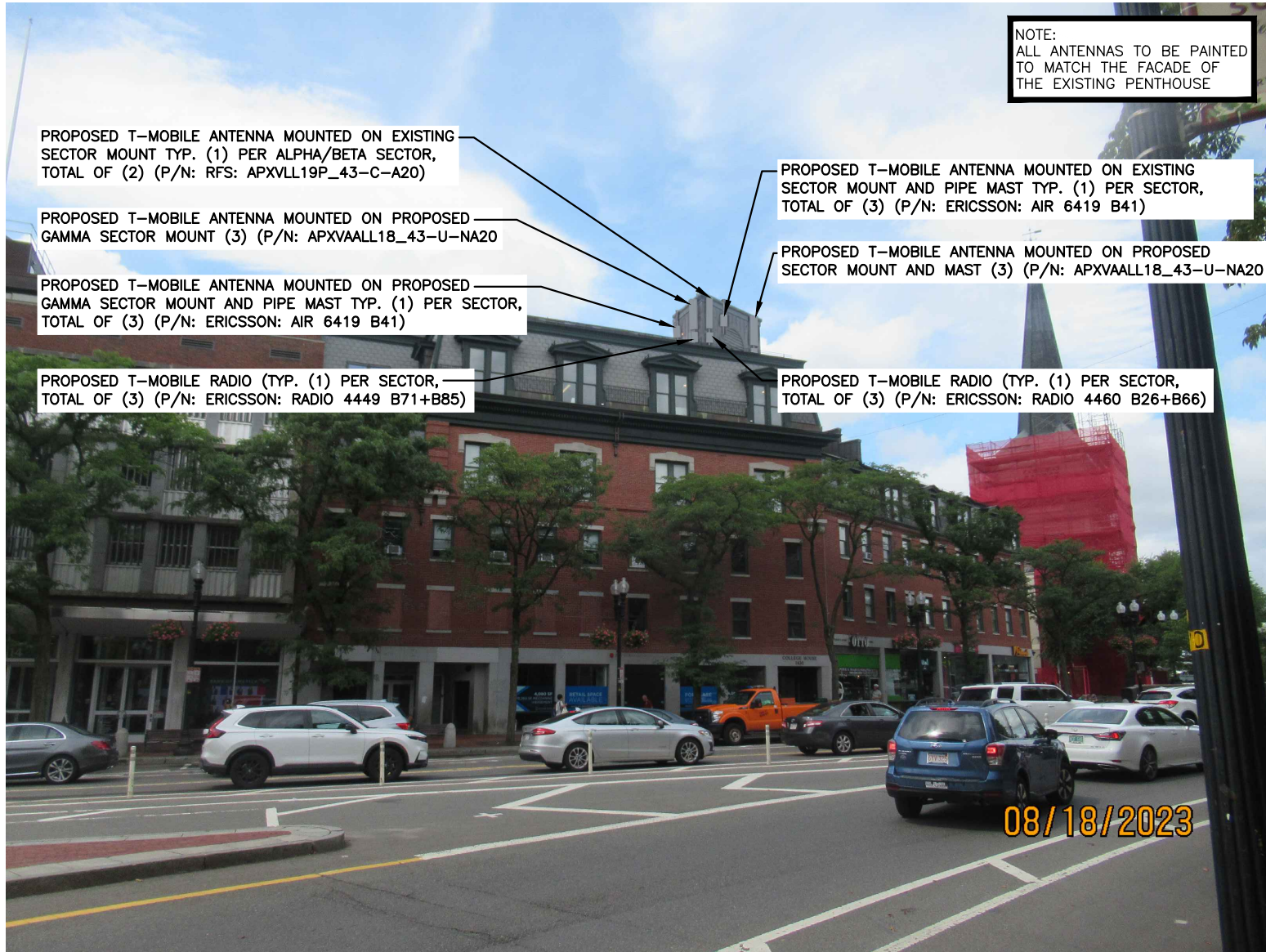

NOTE:
ALL ANTENNAS TO BE PAINTED
TO MATCH THE FACADE OF
THE EXISTING PENTHOUSE

PROPOSED T-MOBILE ANTENNA MOUNTED ON EXISTING SECTOR MOUNT TYP. (1) PER ALPHA/BETA SECTOR, TOTAL OF (2) (P/N: RFS: APXVLL19P_43-C-A20)

PROPOSED T-MOBILE ANTENNA MOUNTED ON PROPOSED GAMMA SECTOR MOUNT (3) (P/N: APXVAALL18_43-U-NA20)

PROPOSED T-MOBILE ANTENNA MOUNTED ON PROPOSED GAMMA SECTOR MOUNT AND PIPE MAST TYP. (1) PER SECTOR, TOTAL OF (3) (P/N: ERICSSON: AIR 6419 B41)

PROPOSED T-MOBILE RADIO (TYP. (1) PER SECTOR, TOTAL OF (3) (P/N: ERICSSON: RADIO 4449 B71+B85)

PROPOSED T-MOBILE ANTENNA MOUNTED ON EXISTING SECTOR MOUNT AND PIPE MAST TYP. (1) PER SECTOR, TOTAL OF (3) (P/N: ERICSSON: AIR 6419 B41)

PROPOSED T-MOBILE ANTENNA MOUNTED ON PROPOSED SECTOR MOUNT AND MAST (3) (P/N: APXVAALL18_43-U-NA20)

PROPOSED T-MOBILE RADIO (TYP. (1) PER SECTOR, TOTAL OF (3) (P/N: ERICSSON: RADIO 4460 B26+B66)

08/18/2023

VIEW NORTHWEST FROM MASSACHUSETTS AVE

SITE NO: 4BSS031A
SITE NAME: 4BSS031A
ADDRESS: 1430 MASSACHUSETTS AVE
CAMBRIDGE, MA

T-MOBILE NORTHEAST LLC
15 COMMERCE WAY, SUITE B
NORTON, MA 02766
OFFICE: (508) 286-2700
FAX: (508) 286-2893

TEP
NORTHEAST
TEP OP&CO, LLC.
45 BEECHWOOD DRIVE, NORTH ANDOVER, MA 01845
TEL: (978) 557-5553

SAI
12 INDUSTRIAL WAY
SALEM, NH 03079

SITE TYPE: ROOFTOP
DATE: 08/29/2023 **REV:** 1
DRAWN BY: AM
SCALE: N.T.S.

THIS STUDY DOES NOT CLAIM IN ANY WAY TO SHOW THE ONLY AREAS OF VISIBILITY. IT IS MEANT TO SHOW A BROAD REPRESENTATION OF AREAS WHERE THE PROPOSED INSTALLATION MAY BE VISIBLE BASED UPON THE BEST INFORMATION FOR TOPOGRAPHY AND VEGETATION LOCATIONS AVAILABLE TO DATE.



VIEW WEST FROM MASSACHUSETTS AVE

SITE NO: 4BSS031A
SITE NAME: 4BSS031A
ADDRESS: 1430 MASSACHUSETTS AVE
 CAMBRIDGE, MA

T-MOBILE NORTHEAST LLC
 15 COMMERCE WAY, SUITE B
 NORTON, MA 02766
 OFFICE: (508) 286-2700
 FAX: (508) 286-2893

TEP
NORTHEAST
TEP OP.CO, LLC.
 45 BEECHWOOD DRIVE, NORTH ANDOVER, MA 01845
 TEL: (978) 557-5553

SAI
 12 INDUSTRIAL WAY
 SALEM, NH 03079

SITE TYPE: ROOFTOP
DATE: 08/29/2023 **REV:** 1
DRAWN BY: AM
SCALE: N.T.S.

THIS STUDY DOES NOT CLAIM IN ANY WAY TO SHOW THE ONLY AREAS OF VISIBILITY. IT IS MEANT TO SHOW A BROAD REPRESENTATION OF AREAS WHERE THE PROPOSED INSTALLATION MAY BE VISIBLE BASED UPON THE BEST INFORMATION FOR TOPOGRAPHY AND VEGETATION LOCATIONS AVAILABLE TO DATE.

PROPOSED CONDITIONS

LOCATION # 3

DATE OF PHOTO: 08/18/2023

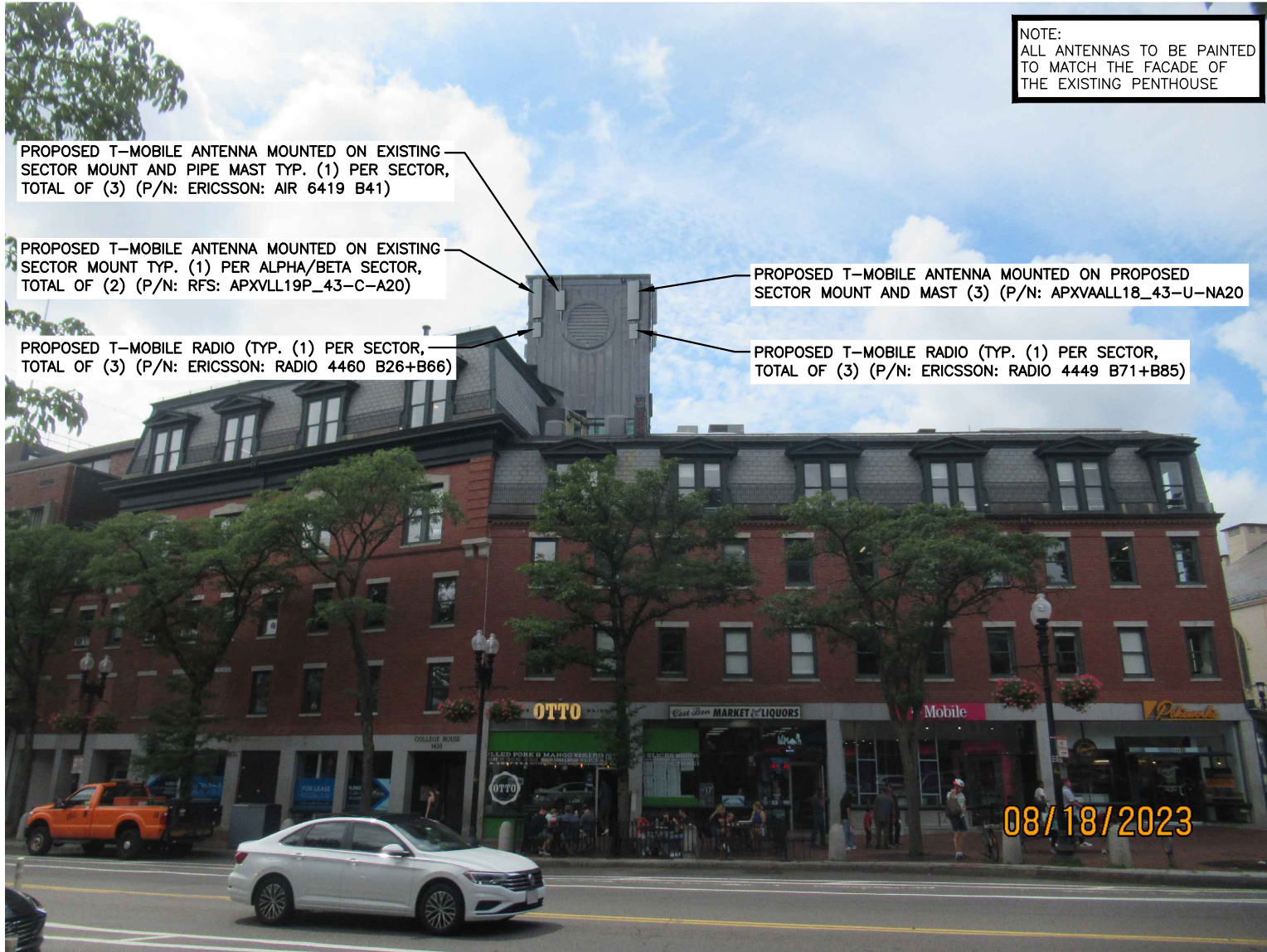

VIEW WEST FROM MASSACHUSETTS AVE

SITE NO: 4BSS031A
SITE NAME: 4BSS031A
ADDRESS: 1430 MASSACHUSETTS AVE
 CAMBRIDGE, MA

T-MOBILE NORTHEAST LLC
 15 COMMERCE WAY, SUITE B
 NORTON, MA 02766
 OFFICE: (508) 286-2700
 FAX: (508) 286-2893

TEP
NORTHEAST
 TEP OP.CO, LLC.
 45 BEECHWOOD DRIVE, NORTH ANDOVER, MA 01845
 TEL: (978) 557-5553

SAI
 12 INDUSTRIAL WAY
 SALEM, NH 03079

SITE TYPE: ROOFTOP
DATE: 08/29/2023 **REV:** 1
DRAWN BY: AM
SCALE: N.T.S.

THIS STUDY DOES NOT CLAIM IN ANY WAY TO SHOW THE ONLY AREAS OF VISIBILITY. IT IS MEANT TO SHOW A BROAD REPRESENTATION OF AREAS WHERE THE PROPOSED INSTALLATION MAY BE VISIBLE BASED UPON THE BEST INFORMATION FOR TOPOGRAPHY AND VEGETATION LOCATIONS AVAILABLE TO DATE.



VIEW SOUTHEAST FROM CHURCH ST

SITE NO: 4BSS031A
SITE NAME: 4BSS031A
ADDRESS: 1430 MASSACHUSETTS AVE
 CAMBRIDGE, MA

T-MOBILE NORTHEAST LLC
 15 COMMERCE WAY, SUITE B
 NORTON, MA 02766
 OFFICE: (508) 286-2700
 FAX: (508) 286-2893

TEP
NORTHEAST
TEP OP&CO, LLC.
 45 BEECHWOOD DRIVE, NORTH ANDOVER, MA 01845
 TEL: (978) 557-5553

SAI
 12 INDUSTRIAL WAY
 SALEM, NH 03079

SITE TYPE: ROOFTOP
DATE: 08/29/2023 **REV:** 1
DRAWN BY: AM
SCALE: N.T.S.

THIS STUDY DOES NOT CLAIM IN ANY WAY TO SHOW THE ONLY AREAS OF VISIBILITY. IT IS MEANT TO SHOW A BROAD REPRESENTATION OF AREAS WHERE THE PROPOSED INSTALLATION MAY BE VISIBLE BASED UPON THE BEST INFORMATION FOR TOPOGRAPHY AND VEGETATION LOCATIONS AVAILABLE TO DATE.

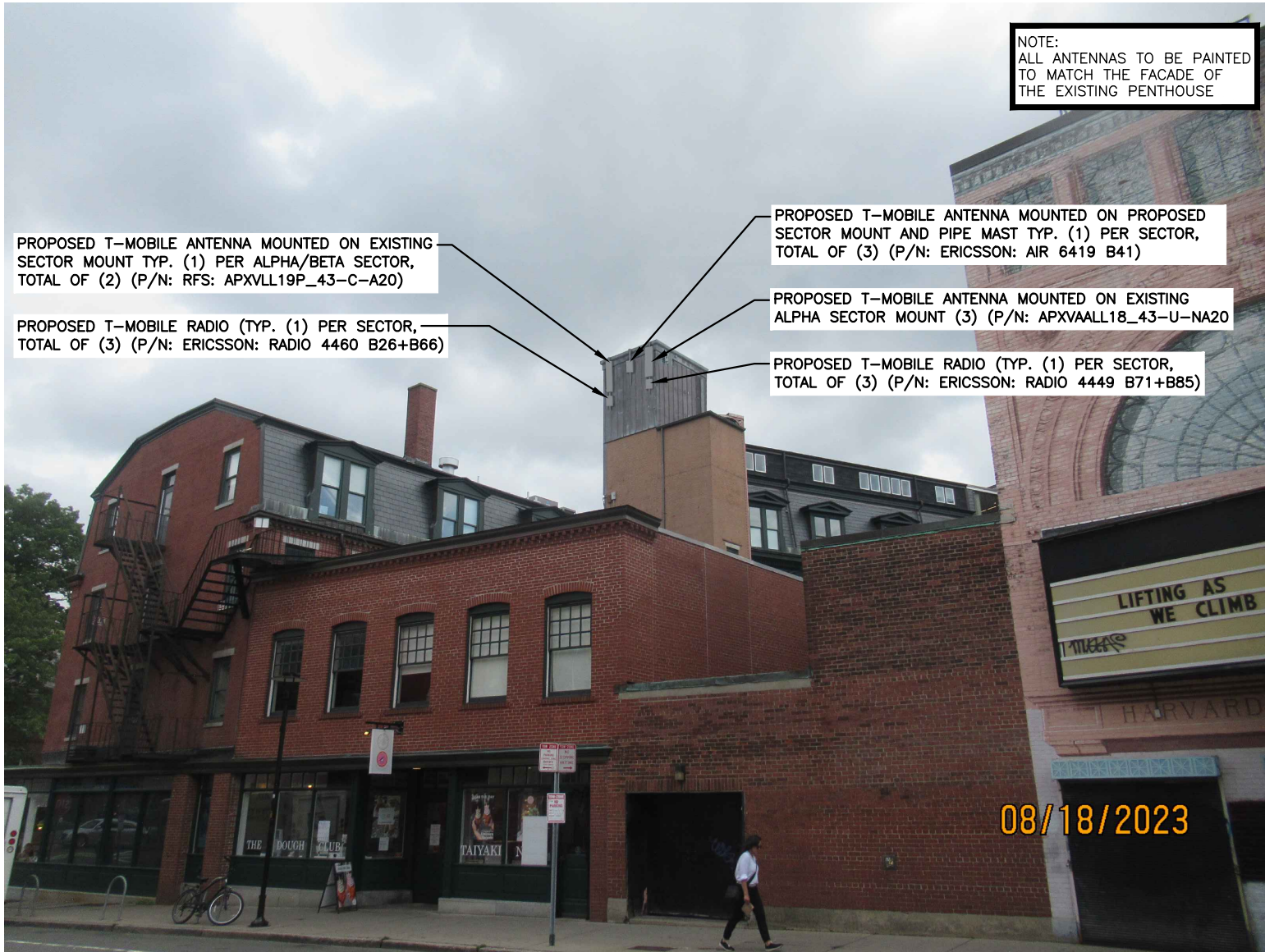

VIEW SOUTHEAST FROM CHURCH ST

SITE NO: 4BSS031A
SITE NAME: 4BSS031A
ADDRESS: 1430 MASSACHUSETTS AVE
 CAMBRIDGE, MA

T-MOBILE NORTHEAST LLC
 15 COMMERCE WAY, SUITE B
 NORTON, MA 02766
 OFFICE: (508) 286-2700
 FAX: (508) 286-2893

TEP
NORTHEAST
 TEP OP.CO, LLC.
 45 BEECHWOOD DRIVE, NORTH ANDOVER, MA 01845
 TEL: (978) 557-5553

SAI
 12 INDUSTRIAL WAY
 SALEM, NH 03079

SITE TYPE: ROOFTOP
DATE: 08/29/2023 **REV:** 1
DRAWN BY: AM
SCALE: N.T.S.

THIS STUDY DOES NOT CLAIM IN ANY WAY TO SHOW THE ONLY AREAS OF VISIBILITY. IT IS MEANT TO SHOW A BROAD REPRESENTATION OF AREAS WHERE THE PROPOSED INSTALLATION MAY BE VISIBLE BASED UPON THE BEST INFORMATION FOR TOPOGRAPHY AND VEGETATION LOCATIONS AVAILABLE TO DATE.