

**1 RED ILLUM. CHANNEL LETTERS ON RACEWAY B/G (RIRCL-15-2018) Qty 1**  
 SCALE: 3/16" = 1'-0"  
**17.5 sq. ft. (Letters)**

### Code Info

*General Limitations for All Signs Permitted in the City of Cambridge*

- A. Signs shall be stationary and may not contain any visible moving or moveable parts.
- B. All lighting shall be indirect, continuous, and installed in a manner that will prevent direct light from shining onto any street or adjacent property. Flashing or intermittent light creating flashing, moving, changing or animated graphics is prohibited, except that a warning sign, a device intended to tell the time and temperature, or official traffic and directional signs may have intermittent illumination.
- C. No illumination shall be permitted after 11 P.M. in any Residence A, B, C, or C-1 district.
- D. No sign, portion of a sign, or structural support for such sign may extend above the lowest point of the roof of a building, except that for one-story buildings having a continuous parapet above the lowest point of the roof, signs may be placed below the highest point of such parapet rather than below the lowest point of the roof.
- E. Except as may be provided elsewhere in this ordinance for temporary signs, all signs shall be permanently mounted on a building or structure or permanently implanted in the ground. All graphic images on a sign shall be of durable material.

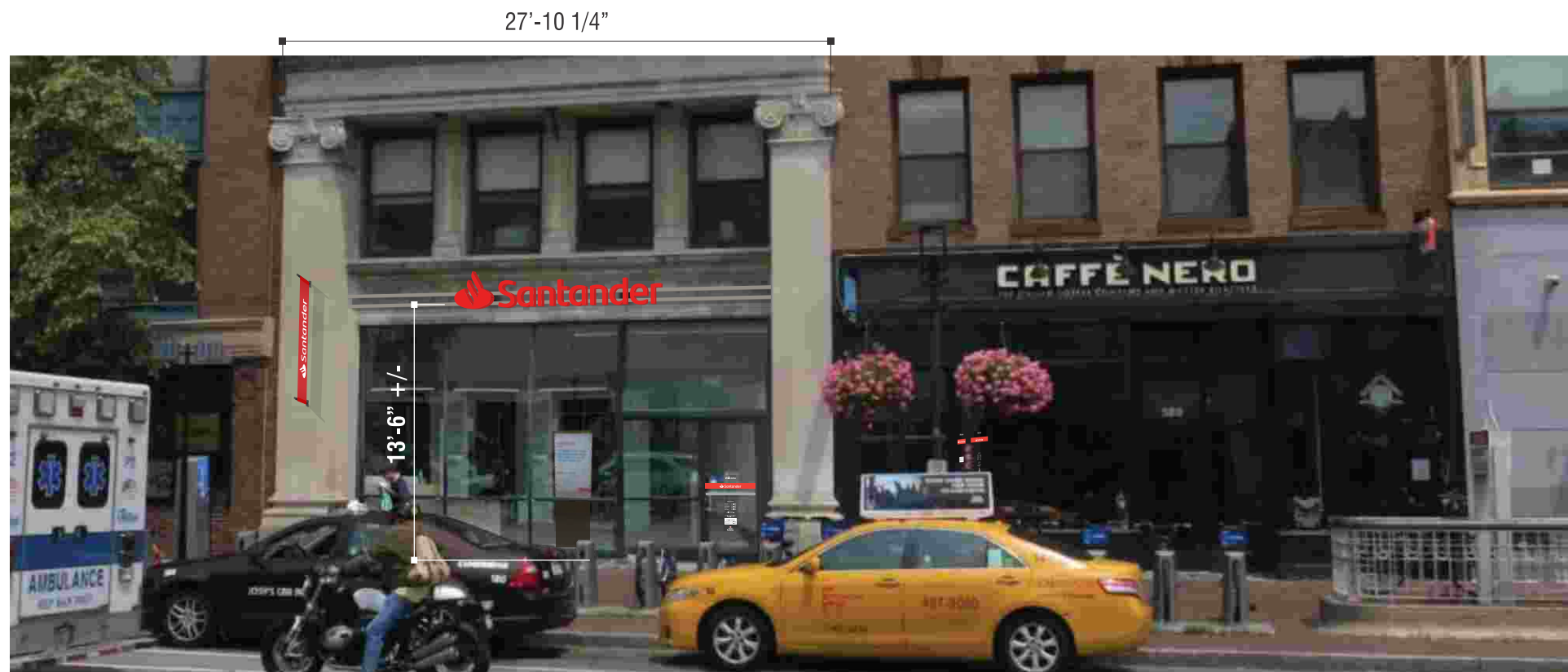

**PROPOSED RENDERING**

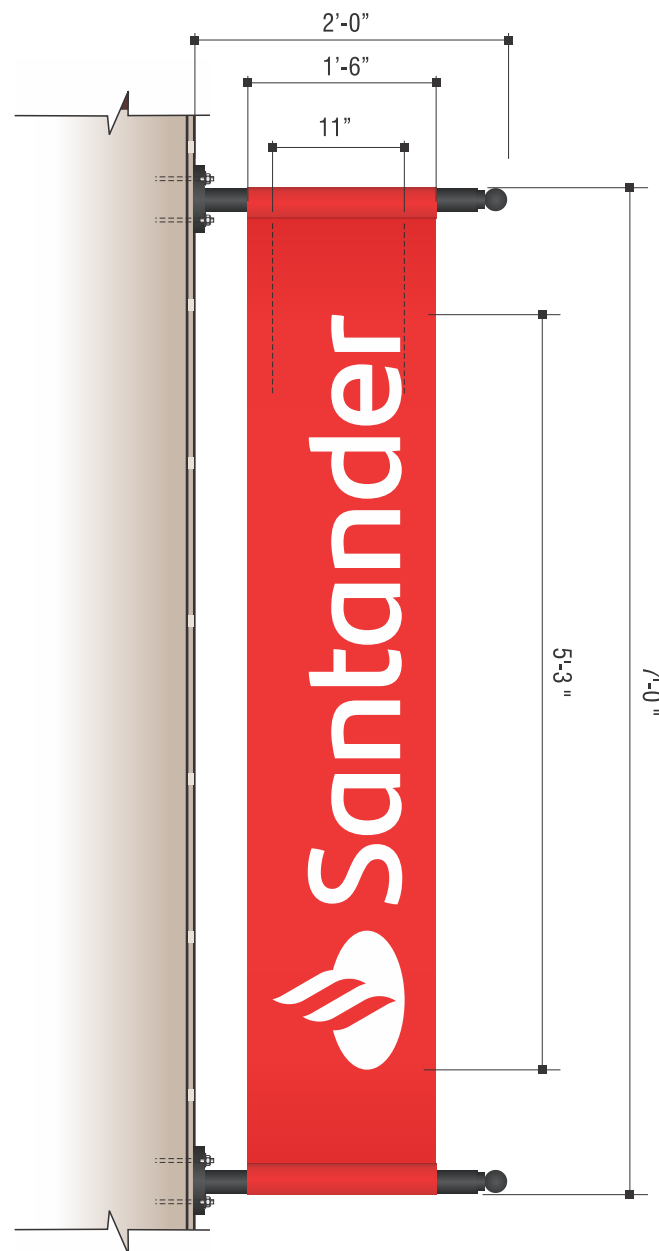

Notes:  
1. Verify dimensions via tech survey prior to fabrication  
2. Verify mounting conditions



REVERSE SIDE

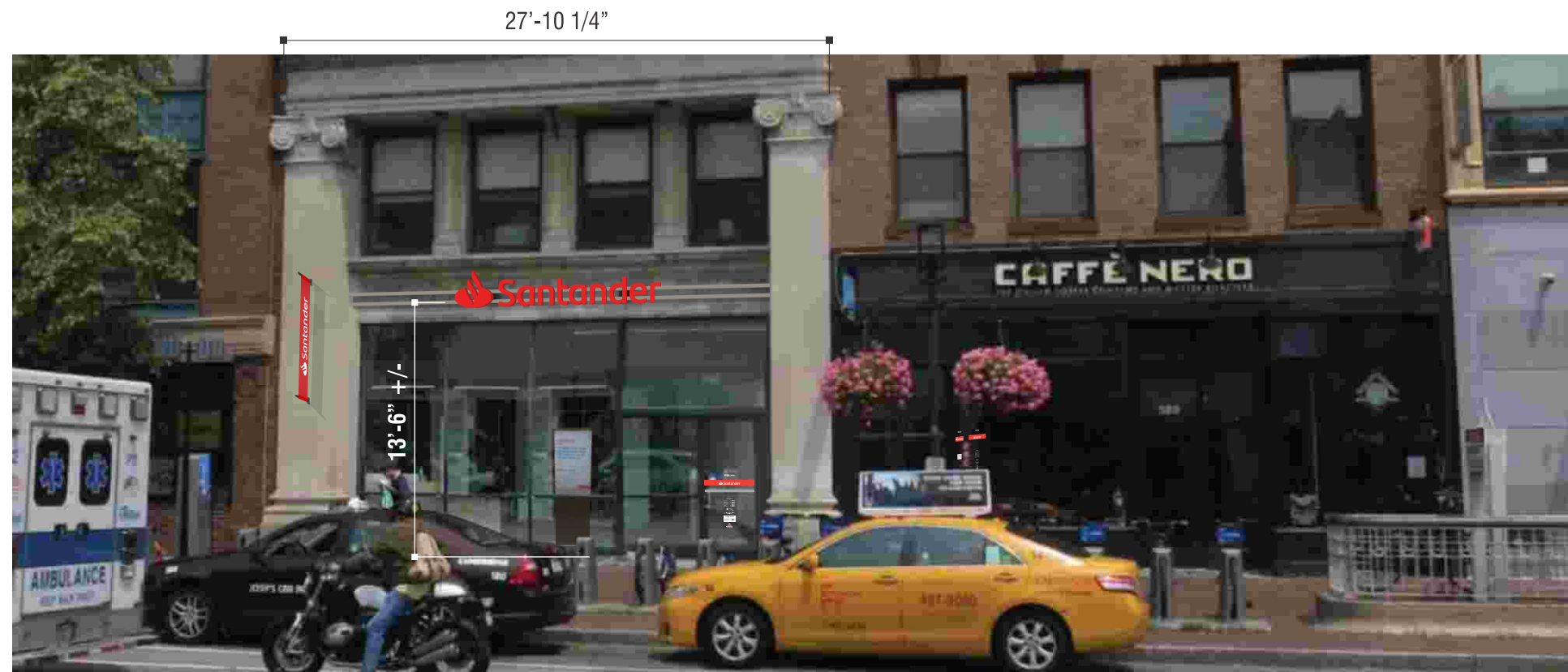

PROPOSED RENDERING

**2 NEW D/F FLAG SIGN BANNER 10.5 SQ. FT.**

Scale: 3/4"=1'-0"

- EXTERIOR GRADE BANNER MATERIAL TO MATCH PANTONE 485CP  
W/ SCREEN PRINTED LOGO CMYK WHITE
- 2" POLE POCKETS AT TOP AND BOTTOM