

| Architectural Drawing List | | |
|----------------------------|---------------------------|------------------|
| Sheet Number | Sheet Name | Sheet Issue Date |
| A-000 | Cover Sheet | 07/14/2020 |
| A-021 | Existing & New Site Plans | 07/14/2020 |
| A-301 | Street Elevations | 07/14/2020 |
| A-302 | Side Elevations | 07/14/2020 |
| AV-1A | Neighborhood Photos | 07/14/2020 |
| AV-1C | Neighborhood Photos | 07/14/2020 |
| AV-1D | Neighborhood Photos | 07/14/2020 |
| AV-1B | Neighborhood Photos | 07/14/2020 |
| AV-2 | Perspectives | 07/14/2020 |
| AV-2A | Existing Perspectives | 07/14/2020 |
| AV-3 | Rendering 1 | 07/14/2020 |
| AV-3A | Rendering 1 - Existing | 07/14/2020 |
| AV-4 | Rendering 2 | 07/14/2020 |
| AV-4A | Rendering 2 - Existing | 07/14/2020 |
| AV-5 | Rendering 3 | 07/14/2020 |
| AV-5A | Rendering 3 - Existing | 07/14/2020 |



PROJECT NAME
Bishop Allen @ Douglass

PROJECT ADDRESS
 BISHOP ALLEN DRIVE @ DOUGLASS STREET
 CAMBRIDGE, MA

CLIENT
FIRST CAMBRIDGE

ARCHITECT

KHALSA

17 IVALOO STREET SUITE 400
 SOMERVILLE, MA 02143
 TELEPHONE: 617-591-8682 FAX: 617-591-2086

CONSULTANTS:

COPYRIGHT KDI © 2015
 THESE DRAWINGS ARE NOW AND DO REMAIN THE SOLE PROPERTY OF KHALSA DESIGN INC. USE OF THESE PLANS OR ANY FORM OF REPRODUCTION OF THIS DESIGN IN WHOLE OR IN PART WITHOUT EXPRESS WRITTEN CONSENT IS PROHIBITED AND SHALL RESULT IN THE FULLEST EXTENT OF PROSECUTION UNDER LAW



| | |
|----------------|--------------|
| Project number | 18132 |
| Date | 07/14/2020 |
| Drawn by | ERS |
| Checked by | JSK |
| Scale | 1" = 200'-0" |

| REVISIONS | | |
|-----------|-------------|------|
| No. | Description | Date |
| | | |
| | | |
| | | |
| | | |
| | | |
| | | |
| | | |
| | | |
| | | |
| | | |

Cover Sheet

A-000

Bishop Allen @ Douglass

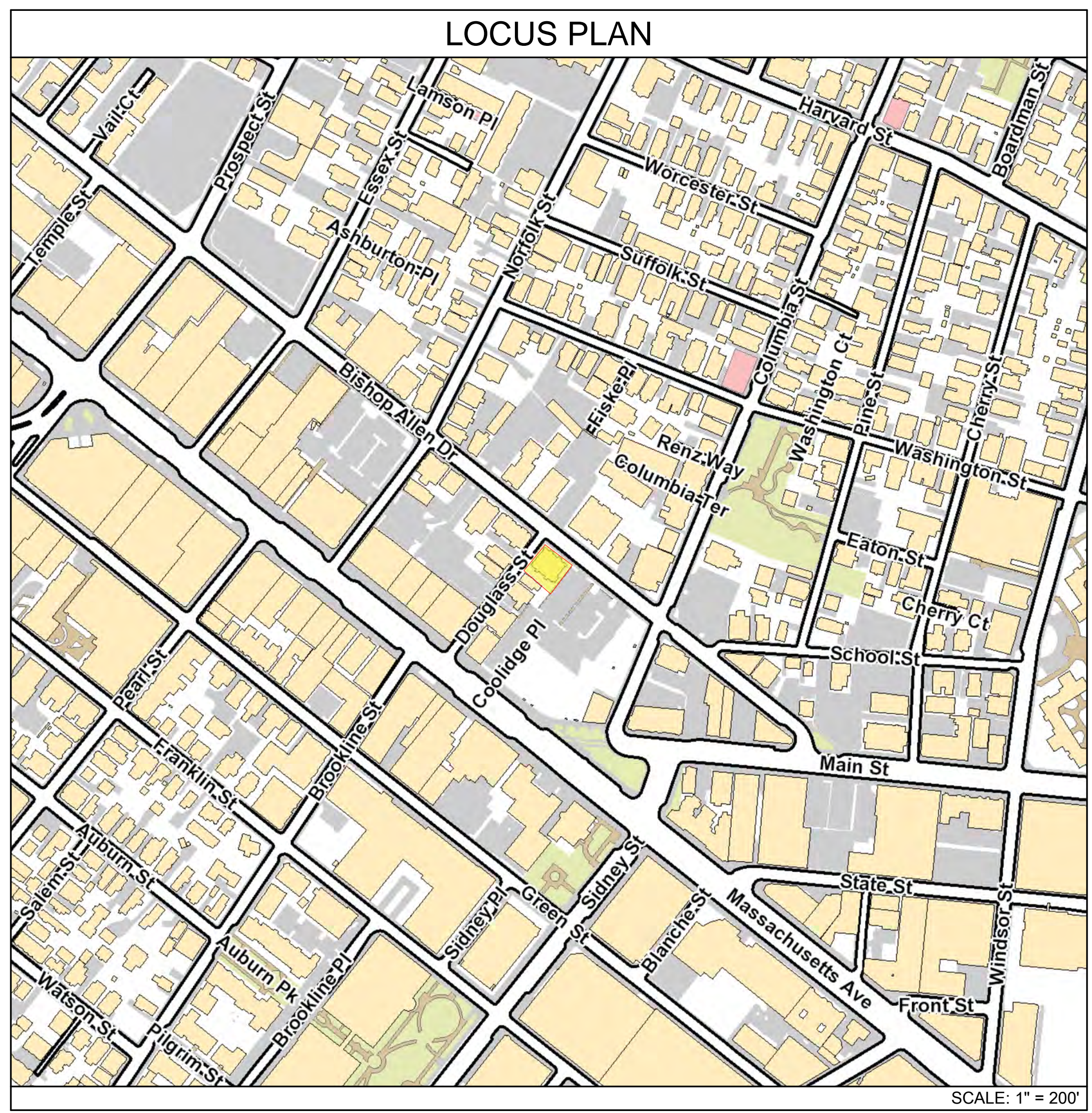

PROJECT: BISHOP ALLEN @ DOUGLASS RESIDENCES

PROJECT ADDRESS:
 50 BISHOP ALLEN DRIVE
 CAMBRIDGE, MA

ARCHITECT:
KHALSA DESIGN INC.
 17 IVALOO STREET, SUITE 400
 SOMERVILLE, MA 02143
 617-591-8682

CLIENT:
FIRST CAMBRIDGE REALTY CORP
 907 MASSACHUSETTS AVENUE
 CAMBRIDGE, MA 02139
 T. 617-547-6559

LEGAL:
HOPE LEGAL LAW OFFICES
 907 MASSACHUSETTS AVENUE,
 SUITE 300
 CAMBRIDGE, MA 02139

**UPDATED SD
 07/14/2020**

\\TKG-SERVER\Drawings\18132-FC-BAD-Douglass-Cambridge\03_Drawings\01_ARCH_SD_DD18132-Bishop Allen Drive at Douglass Street-updated transformer.rvt 7/14/2020 11:38:57 AM



PROJECT NAME
Bishop Allen @ Douglass

PROJECT ADDRESS
 BISHOP ALLEN DRIVE @ DOUGLASS STREET
 CAMBRIDGE, MA

CLIENT
FIRST CAMBRIDGE



17 IVALOO STREET SUITE 400
 SOMERVILLE, MA 02143
 TELEPHONE: 617-591-8682 FAX: 617-591-2086

CONSULTANTS:

COPYRIGHT KDI © 2015
 THESE DRAWINGS ARE NOW AND DO
 REMAIN THE SOLE PROPERTY OF KHALSA
 DESIGN INC. USE OF THESE PLANS OR ANY
 FORM OF REPRODUCTION OF THIS DESIGN
 IN WHOLE OR IN PART WITHOUT EXPRESS
 WRITTEN CONSENT IS PROHIBITED AND
 SHALL RESULT IN THE FULLEST EXTENT
 OF PROSECUTION UNDER LAW



| | |
|----------------|---------------|
| Project number | 18132 |
| Date | 09/16/2019 |
| Drawn by | ERS |
| Checked by | JSK |
| Scale | 1/16" = 1'-0" |

REVISIONS

| No. | Description | Date |
|-----|-------------|------|
| | | |
| | | |
| | | |
| | | |

Locus Plan (Mass + Main Overlay)

A-020
 Bishop Allen @ Douglass

12/17/2019 1:23:00 PM \\ITKG-SERVER\Drawn\18132-FC-BAD-Douglass-cambridge\03_Drawings\01_ARCH_SD_DD18132-Bishop Allen Drive at Douglass Street-scheme 6.rvt

PROJECT NAME
Bishop Allen @ Douglass

PROJECT ADDRESS
 BISHOP ALLEN DRIVE
 @ DOUGLASS STREET
 CAMBRIDGE, MA

CLIENT
FIRST CAMBRIDGE

ARCHITECT



**17 IVALOO STREET SUITE 400
 SOMERVILLE, MA 02143
 TELEPHONE: 617-591-8682 FAX:
 617-591-2086**

CONSULTANTS:

COPYRIGHT KDI © 2015
 THESE DRAWINGS ARE NOW AND DO
 REMAIN THE SOLE PROPERTY OF KHALSA
 DESIGN INC. USE OF THESE PLANS OR ANY
 FORM OF REPRODUCTION OF THIS DESIGN
 IN WHOLE OR IN PART WITHOUT EXPRESS
 WRITTEN CONSENT IS PROHIBITED AND
 SHALL RESULT IN THE FULLEST EXTENT
 OF PROSECUTION UNDER LAW



Project number 18132
 Date 07/14/2020
 Drawn by ERS
 Checked by JSK
 Scale 1/8" = 1'-0"

REVISIONS

| No. | Description | Date |
|-----|-------------|------|
| | | |
| | | |
| | | |
| | | |
| | | |
| | | |
| | | |
| | | |
| | | |
| | | |

**Existing & New
 Site Plans**

A-021
 Bishop Allen @ Douglass

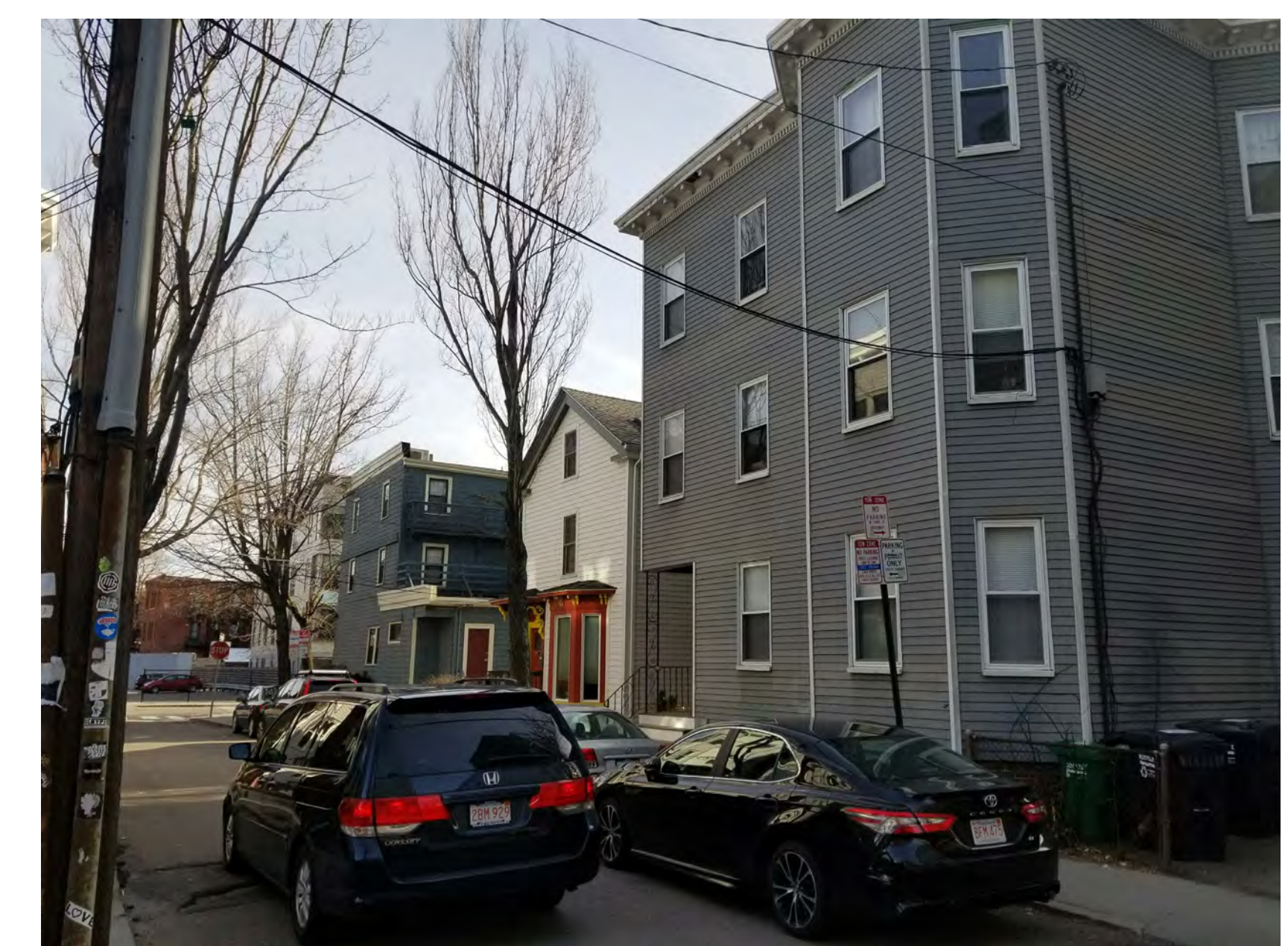
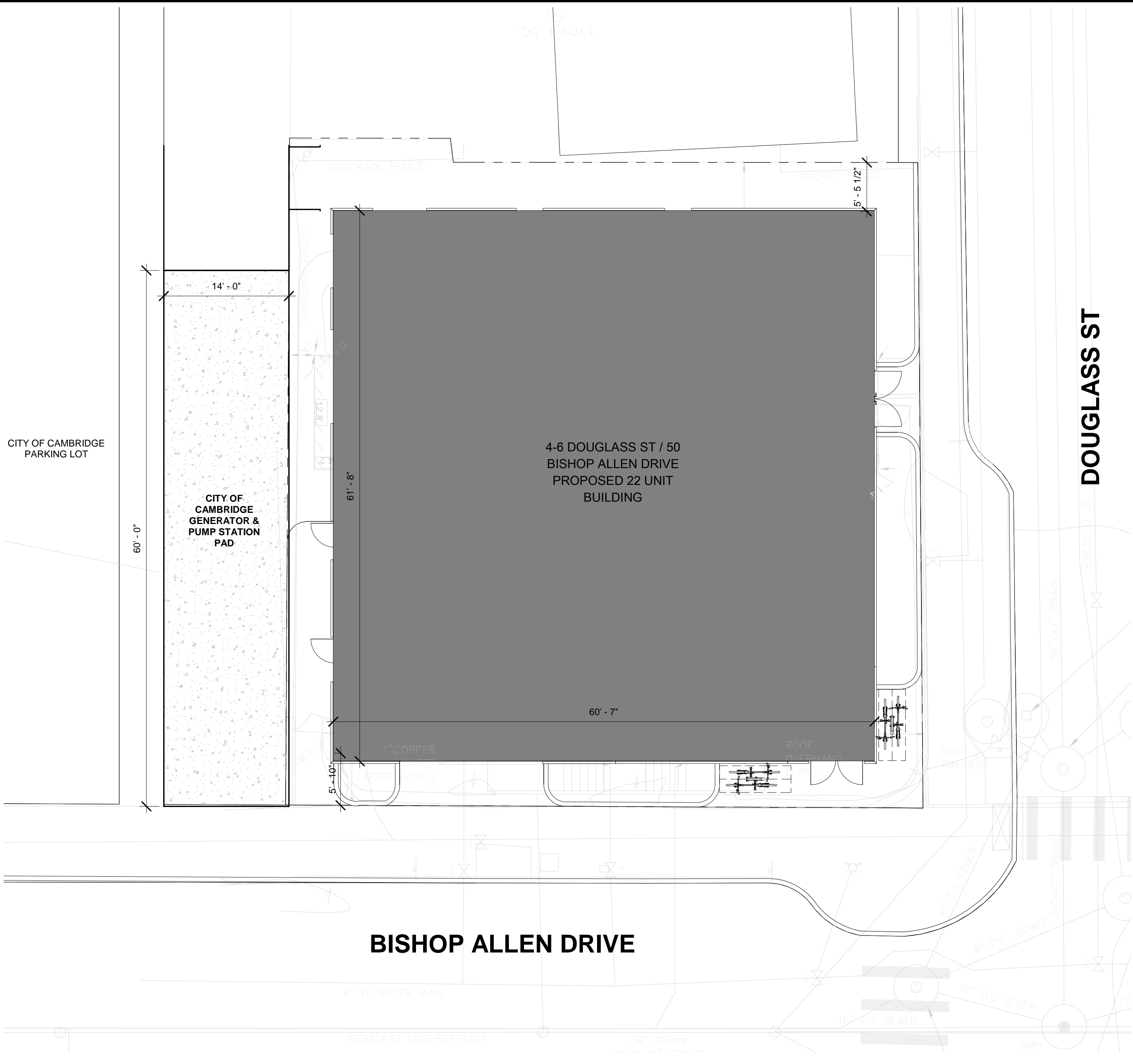
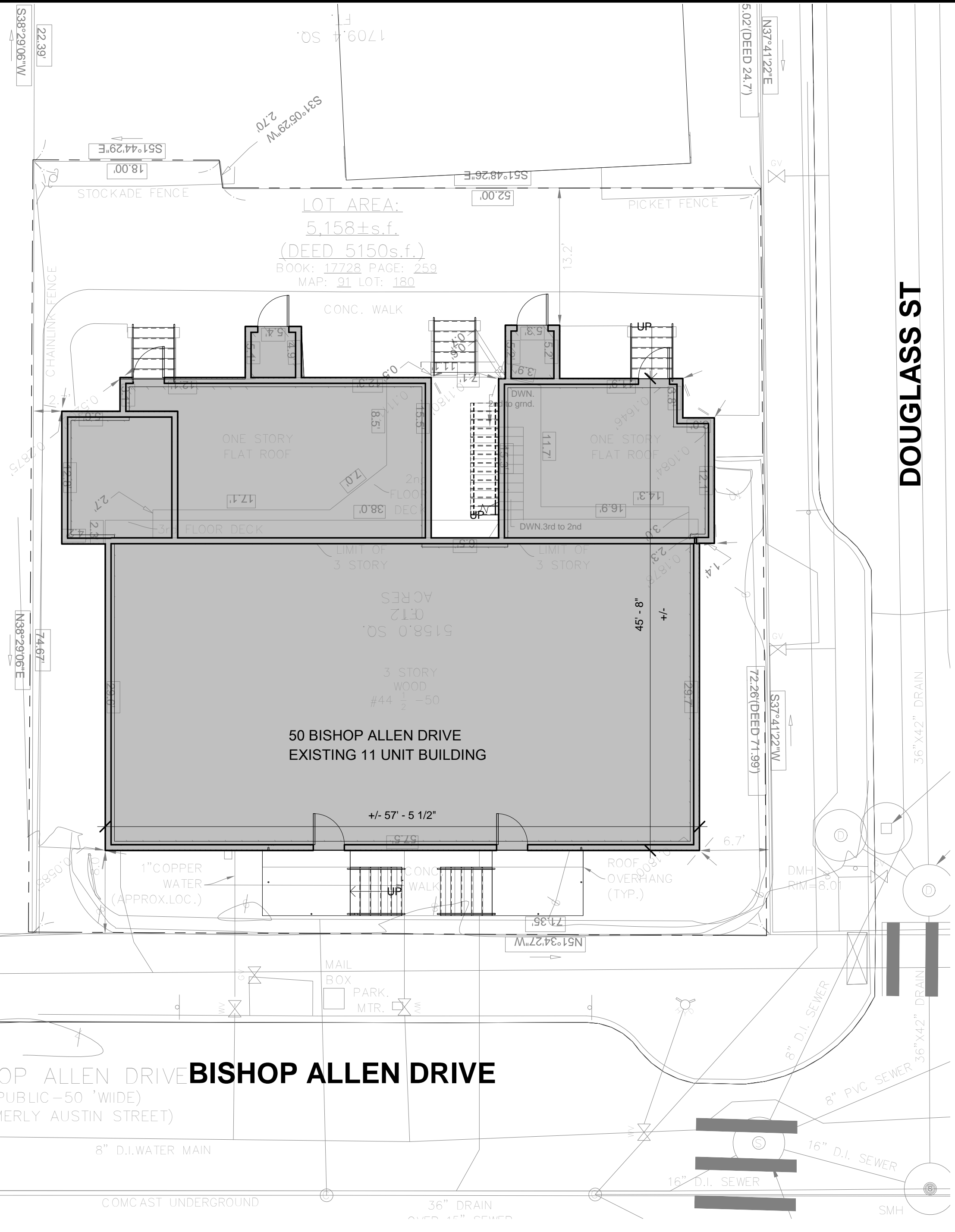

I:\TKG-SERVER\Drawings\18132-FC-BAD-Douglass-Cambridge\03_Drawings\01_ARCH_S01_DD18132-Bishop Allen Drive at Douglass Street-updated transformer.rvt

7/14/2020 11:35:24 AM



FRONT LEFT SIDE OF BUILDING (BISHOP ALLEN DRIVE)



RIGHT SIDE OF BUILDING (DOUGLASS ST)



FRONT OF 50 BISHOP ALLEN DRIVE

PROJECT NAME

**Bishop Allen @
Douglass**

PROJECT ADDRESS
BISHOP ALLEN DRIVE
@ DOUGLASS STREET
CAMBRIDGE, MA

CLIENT

FIRST CAMBRIDGE

ARCHITECT



17 IVALOO STREET SUITE 400
SOMERVILLE, MA 02143
TELEPHONE: 617-591-8682 FAX:
617-591-2086

CONSULTANTS:

COPYRIGHT KDI © 2015
THESE DRAWINGS ARE NOW AND DO
REMAIN THE SOLE PROPERTY OF KHALSA
DESIGN INC. USE OF THESE PLANS OR ANY
FORM OF REPRODUCTION OF THIS DESIGN
IN WHOLE OR IN PART WITHOUT EXPRESS
WRITTEN CONSENT IS PROHIBITED AND
SHALL RESULT IN THE FULLEST EXTENT
OF PROSECUTION UNDER LAW

REGISTRATION



Project number 18132
Date 07/14/2020
Drawn by ERS
Checked by JSK
Scale

REVISIONS

| No. | Description | Date |
|-----|-------------|------|
| | | |
| | | |
| | | |
| | | |
| | | |
| | | |
| | | |
| | | |
| | | |

Neighborhood
Photos

AV-1A

Bishop Allen @ Douglass



1. VIEW OF SITE



2. VIEW TO RIGHT OF SITE



4. VIEW UP BISHOP ALLEN DRIVE (BETWEEN DOUGLASS & NORFOLK STREETS)

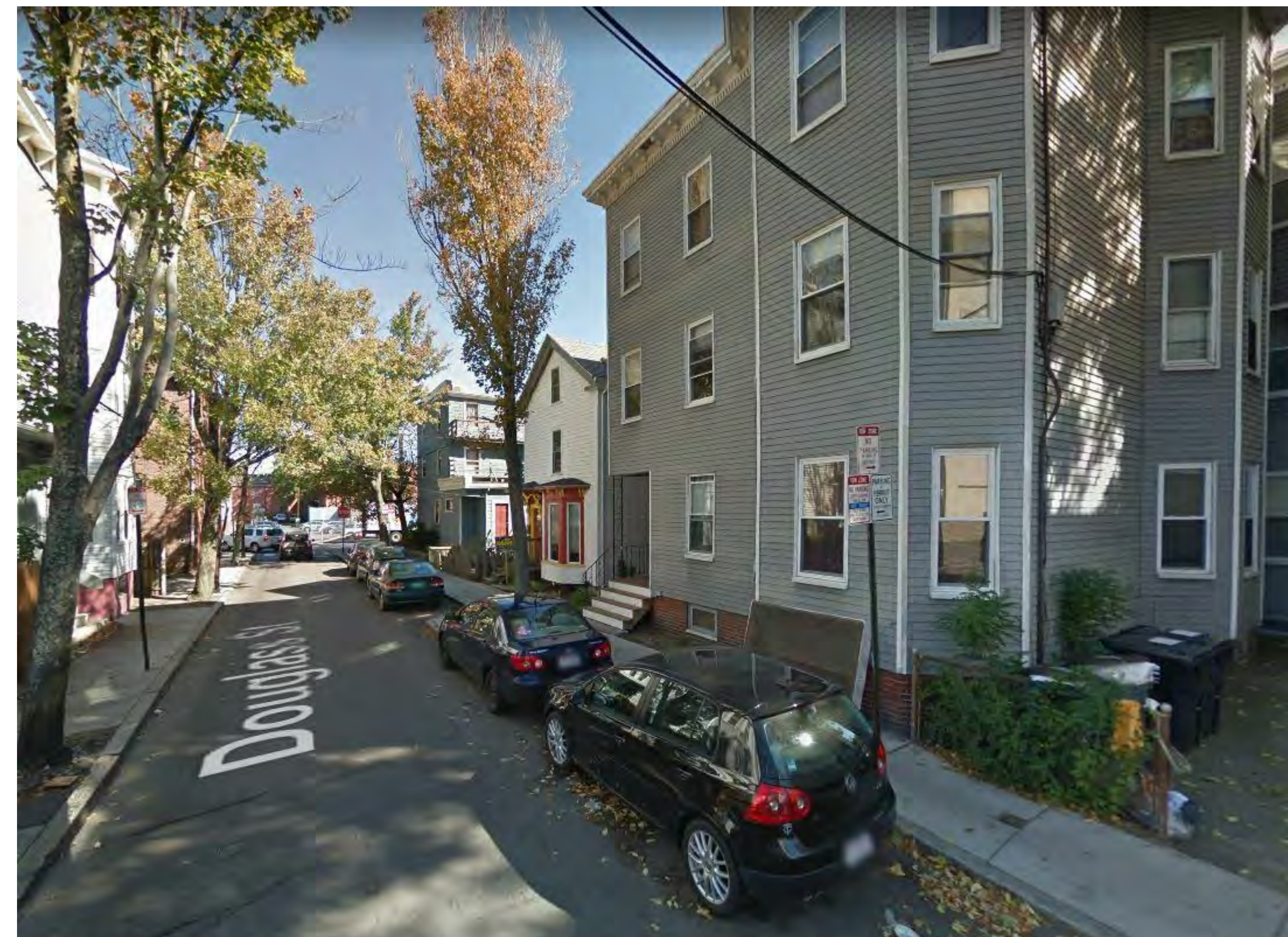

5. VIEW UP DOUGLASS ST (TOWARD BISHOP ALLEN DR)

PROJECT NAME

**Bishop Allen @
Douglass**

PROJECT ADDRESS
BISHOP ALLEN DRIVE
@ DOUGLASS STREET
CAMBRIDGE, MA

CLIENT

FIRST CAMBRIDGE

ARCHITECT



17 IVALOO STREET SUITE 400
SOMERVILLE, MA 02143
TELEPHONE: 617-591-8682 FAX:
617-591-2086

CONSULTANTS:

COPYRIGHT KDI © 2015
THESE DRAWINGS ARE NOW AND DO
REMAIN THE SOLE PROPERTY OF KHALSA
DESIGN INC. USE OF THESE PLANS OR ANY
FORM OF REPRODUCTION OF THIS DESIGN
IN WHOLE OR IN PART WITHOUT EXPRESS
WRITTEN CONSENT IS PROHIBITED AND
SHALL RESULT IN THE FULLEST EXTENT
OF PROSECUTION UNDER LAW

REGISTRATION



Project number 18132
Date 07/14/2020
Drawn by Author
Checked by Checker
Scale

REVISIONS

| No. | Description | Date |
|-----|-------------|------|
| | | |
| | | |
| | | |
| | | |
| | | |
| | | |
| | | |
| | | |
| | | |
| | | |

Neighborhood
Photos

AV-1B
Bishop Allen @ Douglass



NEW BUILDING OPPOSITE OF SITE



NEW BUILDING ON OPPOSITE CORNER

SITE



AERIAL VIEW 1



AERIAL VIEW 1

PROJECT NAME

**Bishop Allen @
Douglass**

PROJECT ADDRESS
BISHOP ALLEN DRIVE
@ DOUGLASS STREET
CAMBRIDGE, MA

CLIENT

FIRST CAMBRIDGE

ARCHITECT



17 IVALOO STREET SUITE 400
SOMERVILLE, MA 02143
TELEPHONE: 617-591-8682

CONSULTANTS:

COPYRIGHT KDI © 2019
THESE DRAWINGS ARE NOW AND DO
REMAIN THE SOLE PROPERTY OF KHALSA
DESIGN INC. USE OF THESE PLANS OR ANY
FORM OF REPRODUCTION OF THIS DESIGN
IN WHOLE OR IN PART WITHOUT EXPRESS
WRITTEN CONSENT IS PROHIBITED AND
SHALL RESULT IN THE FULLEST EXTENT
OF PROSECUTION UNDER LAW

REGISTRATION

| | |
|----------------|------------|
| Project number | 18132 |
| Date | 07/14/2020 |
| Drawn by | Author |
| Checked by | Checker |
| Scale | |

REVISIONS

| No. | Description | Date |
|-----|-------------|------|
| | | |
| | | |
| | | |
| | | |
| | | |
| | | |
| | | |
| | | |
| | | |
| | | |

Neighborhood
Photos

AV-1C

Bishop Allen @ Douglass

I:\TKG-SERVER\Drawings\1818132-FC-BAD-Douglass-Cambridge\03_Drawings\00_ARCH_SD_DD18132-Bishop Allen Drive at Douglass Street-updated transformer.rvt 7/14/2020 11:45:19 AM



MASS + MAIN PROJECT FROM MASSACHUSETTS AVENUE AT SIDNEY ST



MASS + MAIN PROJECT FROM MASSACHUSETTS AVENUE AT BROOKLINE ST



MASS + MAIN PROJECT FROM BISHOP ALLEN DRIVE



10 ESSEX ST

PROJECT NAME

**Bishop Allen @
Douglass**

PROJECT ADDRESS
BISHOP ALLEN DRIVE
@ DOUGLASS STREET
CAMBRIDGE, MA

CLIENT

FIRST CAMBRIDGE

ARCHITECT



17 IVALOO STREET SUITE 400
SOMERVILLE, MA 02143
TELEPHONE: 617-591-8682 FAX:
617-591-2086

CONSULTANTS:

COPYRIGHT KDI © 2015
THESE DRAWINGS ARE NOW AND DO
REMAIN THE SOLE PROPERTY OF KHALSA
DESIGN INC. USE OF THESE PLANS OR ANY
FORM OF REPRODUCTION OF THIS DESIGN
IN WHOLE OR IN PART WITHOUT EXPRESS
WRITTEN CONSENT IS PROHIBITED AND
SHALL RESULT IN THE FULLEST EXTENT
OF PROSECUTION UNDER LAW

REGISTRATION



Project number 18132
Date 07/14/2020
Drawn by Author
Checked by Checker
Scale

REVISIONS

| No. | Description | Date |
|-----|-------------|------|
| | | |
| | | |
| | | |
| | | |
| | | |

Neighborhood
Photos

AV-1D

Bishop Allen @ Douglass

I:\TKG-SERVER\Drawn\18132-FC-BAD-Douglass-cambridge\03_Drawings\01_ARCH_S\DD18132-Bishop Allen Drive at Douglass Street-updated transformer.rvt 7/14/2020 11:45:24 AM

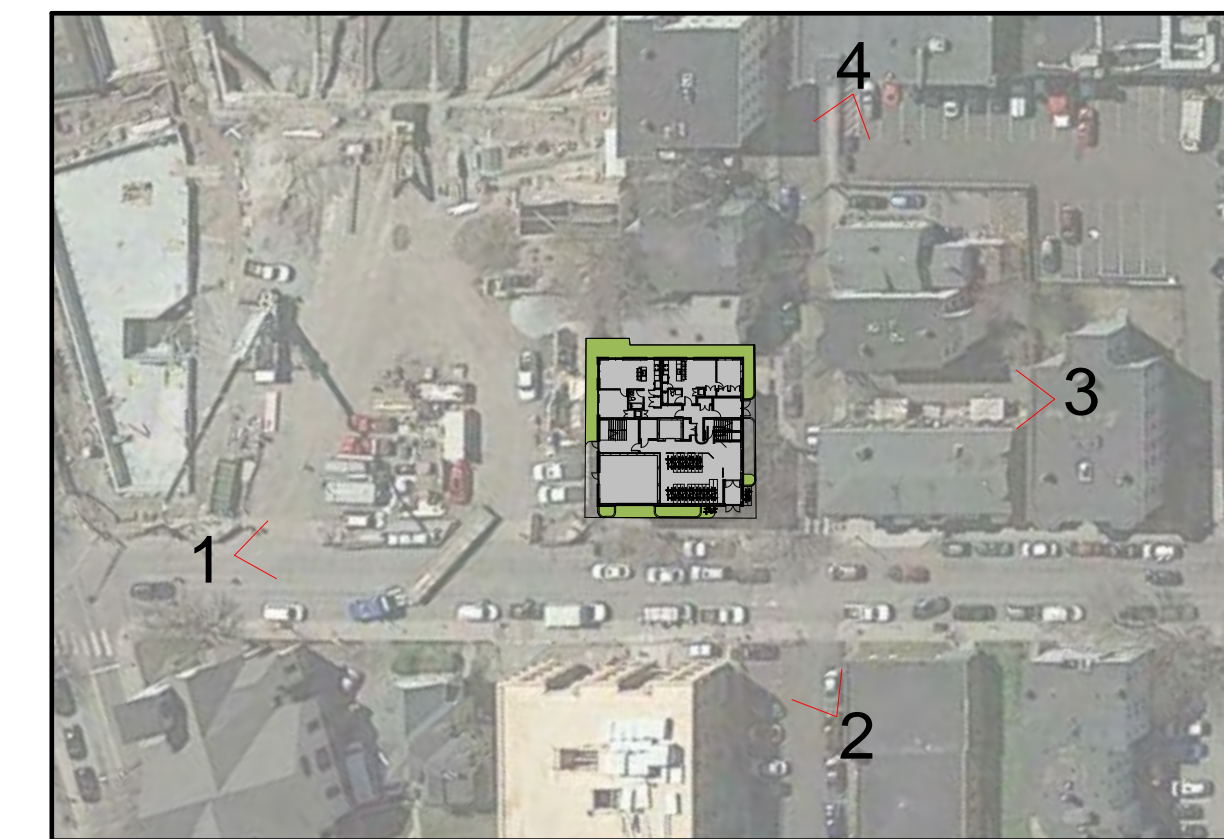

PROJECT NAME
Bishop Allen @ Douglass

PROJECT ADDRESS
 BISHOP ALLEN DRIVE @ DOUGLASS STREET
 CAMBRIDGE, MA

CLIENT
FIRST CAMBRIDGE

ARCHITECT

17 IVALOO STREET SUITE 400
 SOMERVILLE, MA 02143
 TELEPHONE: 617-591-8682 FAX: 617-591-2086

CONSULTANTS:

COPYRIGHT KDI © 2015
 THESE DRAWINGS ARE NOW AND DO REMAIN THE SOLE PROPERTY OF KHALSA DESIGN INC. USE OF THESE PLANS OR ANY FORM OF REPRODUCTION OF THIS DESIGN IN WHOLE OR IN PART WITHOUT EXPRESS WRITTEN CONSENT IS PROHIBITED AND SHALL RESULT IN THE FULLEST EXTENT OF PROSECUTION UNDER LAW



Project number 18132
 Date 07/14/2020
 Drawn by ERS
 Checked by JSK
 Scale 1" = 80'-0"

REVISIONS

| No. | Description | Date |
|-----|-------------|------|
| | | |
| | | |
| | | |
| | | |
| | | |
| | | |
| | | |
| | | |
| | | |
| | | |

Perspectives

AV-2

Bishop Allen @ Douglass

1. VIEW LOOKING UP BISHOP ALLEN DRIVE



2. VIEW OPPOSITE LEFT OF SITE LOOKING TOWARD DOUGLASS ST



3. VIEW TOWARD DOUGLASS ST FACADE



3. VIEW FROM MASSACHUSETTS AVENUE LOOKING TOWARDS BISHOP ALLEN DR

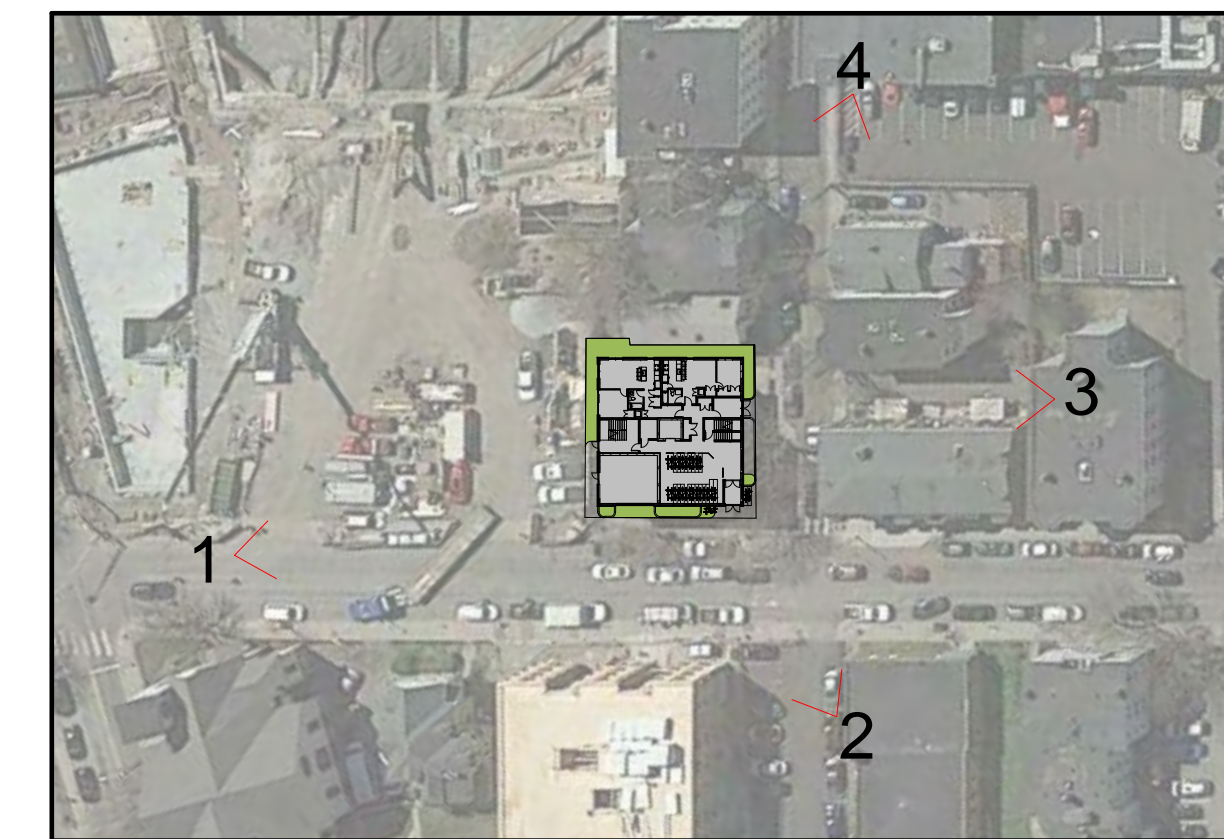

PROJECT NAME
Bishop Allen @ Douglass

PROJECT ADDRESS
 BISHOP ALLEN DRIVE @ DOUGLASS STREET
 CAMBRIDGE, MA

CLIENT
FIRST CAMBRIDGE

ARCHITECT

KHALSA

17 IVALOO STREET SUITE 400
 SOMERVILLE, MA 02143
 TELEPHONE: 617-591-8682 FAX: 617-591-2086

CONSULTANTS:

COPYRIGHT KDI © 2015
 THESE DRAWINGS ARE NOW AND DO REMAIN THE SOLE PROPERTY OF KHALSA DESIGN INC. USE OF THESE PLANS OR ANY FORM OF REPRODUCTION OF THIS DESIGN IN WHOLE OR IN PART WITHOUT EXPRESS WRITTEN CONSENT IS PROHIBITED AND SHALL RESULT IN THE FULLEST EXTENT OF PROSECUTION UNDER LAW



REGISTRATION

Project number 18132
 Date 07/14/2020
 Drawn by Author
 Checked by Checker
 Scale 1" = 80'-0"

REVISIONS

| No. | Description | Date |
|-----|-------------|------|
| | | |
| | | |
| | | |
| | | |
| | | |
| | | |
| | | |
| | | |
| | | |
| | | |

Existing Perspectives

AV-2A

Bishop Allen @ Douglass

1. VIEW LOOKING UP BISHIP ALLEN DRIVE



2. VIEW OPPOSITE LEFT OF SITE LOOKING TOWARD DOUGLASS ST

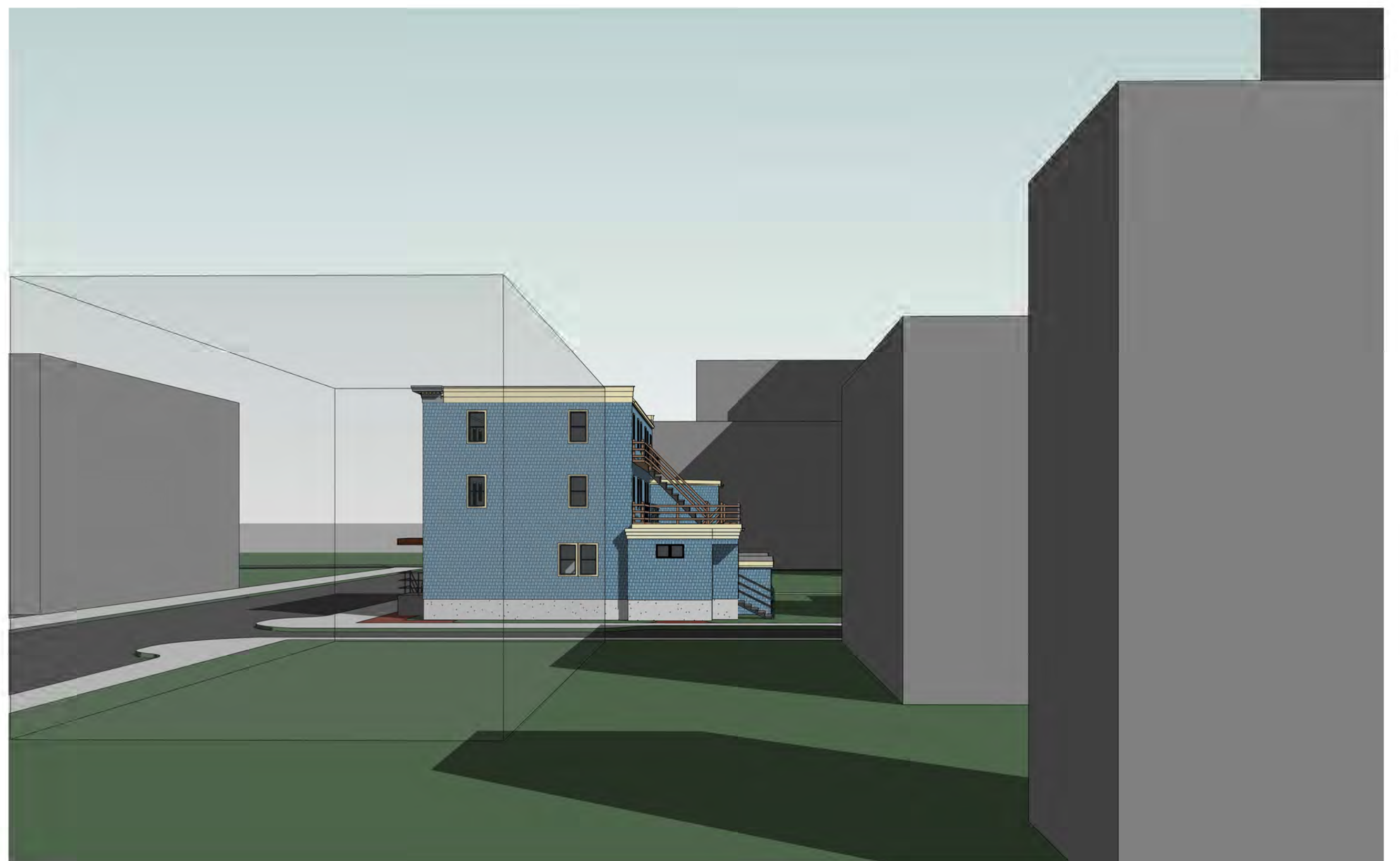

3. VIEW TOWARD DOUGLASS ST FACADE



4. VIEW FROM MASSACHUSETTS AVENUE LOOKING TOWARDS BISHOP ALLEN DR

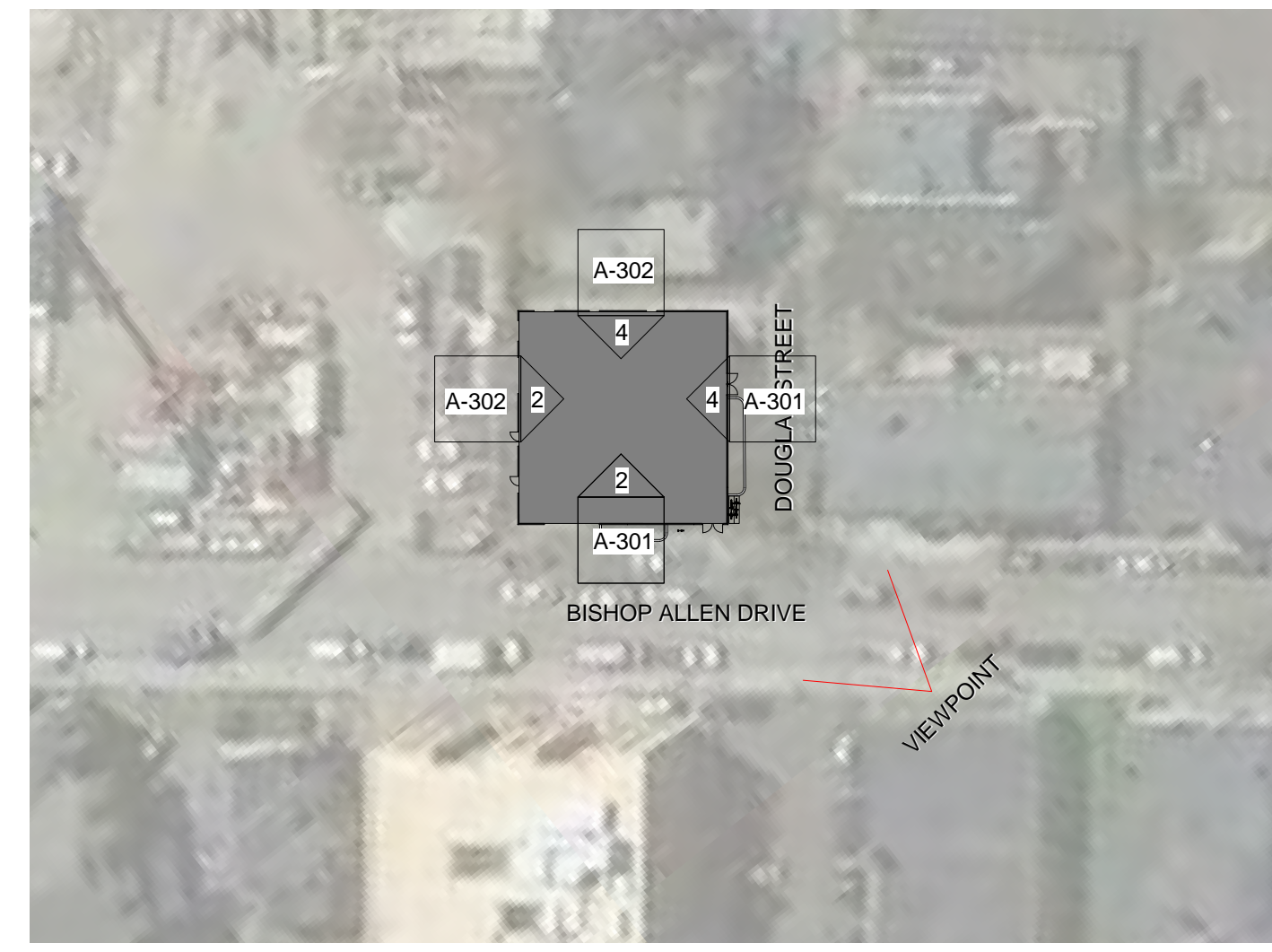

PROJECT NAME
Bishop Allen @ Douglass

PROJECT ADDRESS
 BISHOP ALLEN DRIVE
 @ DOUGLASS STREET
 CAMBRIDGE, MA

CLIENT
FIRST CAMBRIDGE

ARCHITECT

KHALSA

17 IVALOO STREET SUITE 400
 SOMERVILLE, MA 02143
 TELEPHONE: 617-591-8682 FAX: 617-591-2086

CONSULTANTS:



COPYRIGHT KDI © 2015
 THESE DRAWINGS ARE NOW AND DO
 REMAIN THE SOLE PROPERTY OF KHALSA
 DESIGN INC. USE OF THESE PLANS OR ANY
 FORM OF REPRODUCTION OF THIS DESIGN
 IN WHOLE OR IN PART WITHOUT EXPRESS
 WRITTEN CONSENT IS PROHIBITED AND
 SHALL RESULT IN THE FULLEST EXTENT
 OF PROSECUTION UNDER LAW



| | |
|----------------|-------------|
| Project number | 18132 |
| Date | 07/14/2020 |
| Drawn by | Author |
| Checked by | Checker |
| Scale | 1" = 50'-0" |

REVISIONS

| No. | Description | Date |
|-----|-------------|------|
| | | |
| | | |
| | | |
| | | |
| | | |

Rendering 1

AV-3

Bishop Allen @ Douglass

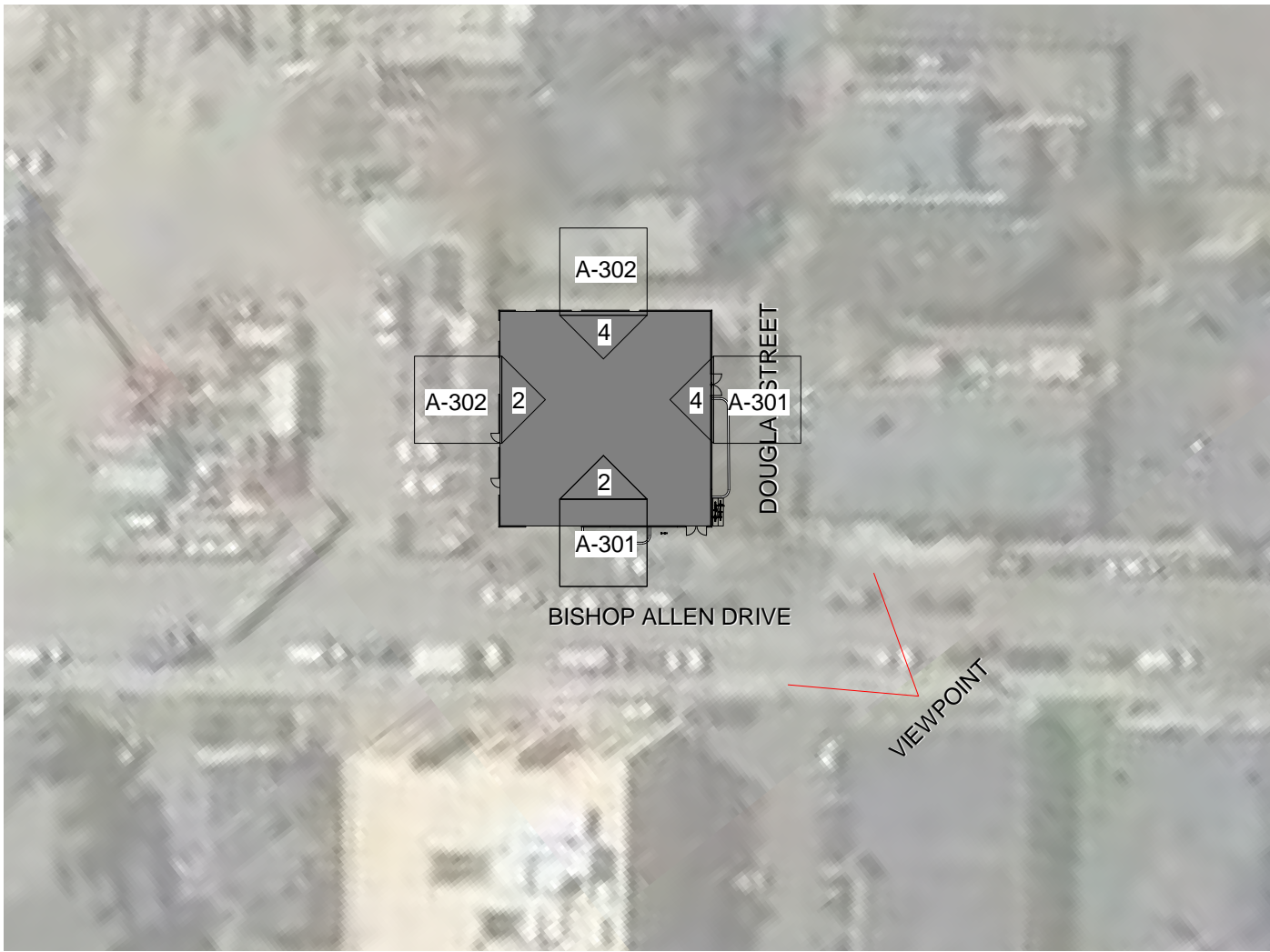

PROJECT NAME

**Bishop Allen @
Douglass**

PROJECT ADDRESS
BISHOP ALLEN DRIVE
@ DOUGLASS STREET
CAMBRIDGE, MA

CLIENT

FIRST CAMBRIDGE

ARCHITECT



KHALSA

17 IVALOO STREET SUITE 400
SOMERVILLE, MA 02143
TELEPHONE: 617-591-8682 FAX:
617-591-2086

CONSULTANTS:

COPYRIGHT KDI © 2015
THESE DRAWINGS ARE NOW AND DO
REMAIN THE SOLE PROPERTY OF KHALSA
DESIGN INC. USE OF THESE PLANS OR ANY
FORM OF REPRODUCTION OF THIS DESIGN
WITHOUT WRITTEN CONSENT IS PROHIBITED AND
SHALL RESULT IN THE FULLEST EXTENT
OF PROSECUTION UNDER LAW

REGISTRATION



| | |
|----------------|-------------|
| Project number | 18132 |
| Date | 07/14/2020 |
| Drawn by | Author |
| Checked by | Checker |
| Scale | 1" = 50'-0" |

REVISIONS

| No. | Description | Date |
|-----|-------------|------|
| | | |
| | | |
| | | |
| | | |
| | | |
| | | |
| | | |
| | | |
| | | |
| | | |

Rendering 1 -
Existing

AV-3A

Bishop Allen @ Douglass

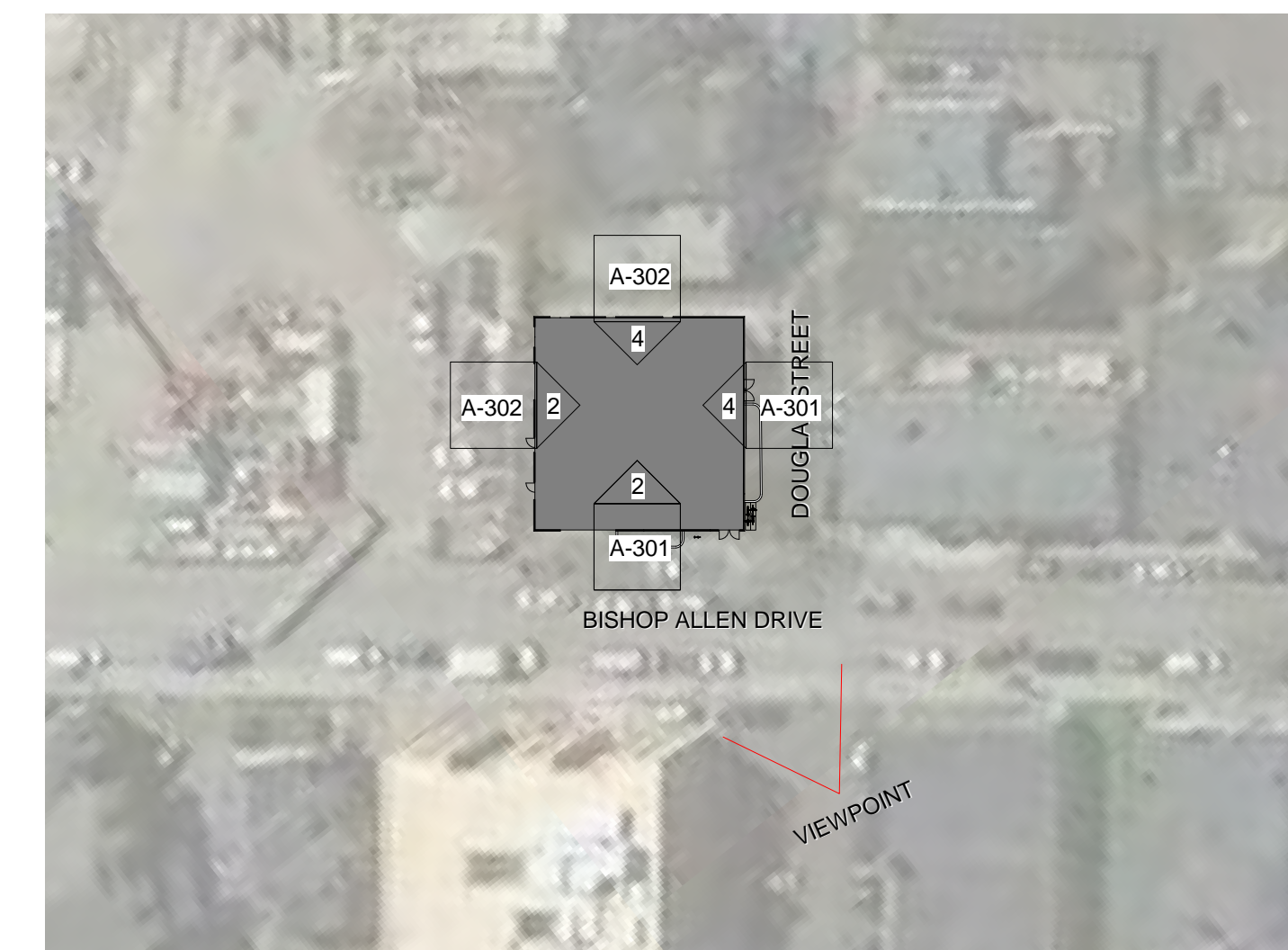

PROJECT NAME

**Bishop Allen @
Douglass**

PROJECT ADDRESS
BISHOP ALLEN DRIVE
@ DOUGLASS STREET
CAMBRIDGE, MA

CLIENT

FIRST CAMBRIDGE

ARCHITECT



17 IVALOO STREET SUITE 400
SOMERVILLE, MA 02143
TELEPHONE: 617-591-8682 FAX:
617-591-2086

CONSULTANTS:

COPYRIGHT KDI © 2015
THESE DRAWINGS ARE NOW AND DO
REMAIN THE SOLE PROPERTY OF KHALSA
DESIGN INC. USE OF THESE PLANS OR ANY
FORM OF REPRODUCTION OF THIS DESIGN
IN WHOLE OR IN PART WITHOUT EXPRESS
WRITTEN CONSENT IS PROHIBITED AND
SHALL RESULT IN THE FULLEST EXTENT
OF PROSECUTION UNDER LAW

REGISTRATION



Project number 18132
Date 07/14/2020
Drawn by Author
Checked by Checker
Scale 1" = 50'-0"

REVISIONS

| No. | Description | Date |
|-----|-------------|------|
| | | |
| | | |
| | | |
| | | |
| | | |
| | | |
| | | |
| | | |
| | | |
| | | |

Rendering 2

AV-4

Bishop Allen @ Douglass



I:\TKG-SERVER\Drawings\18132-FC-BAD-Douglass-Cambridge\03_Drawings\01_ARCH_S\DD18132-Bishop Allen Drive at Douglass Street-updated transformer.rvt 7/14/2020 11:47:55 AM

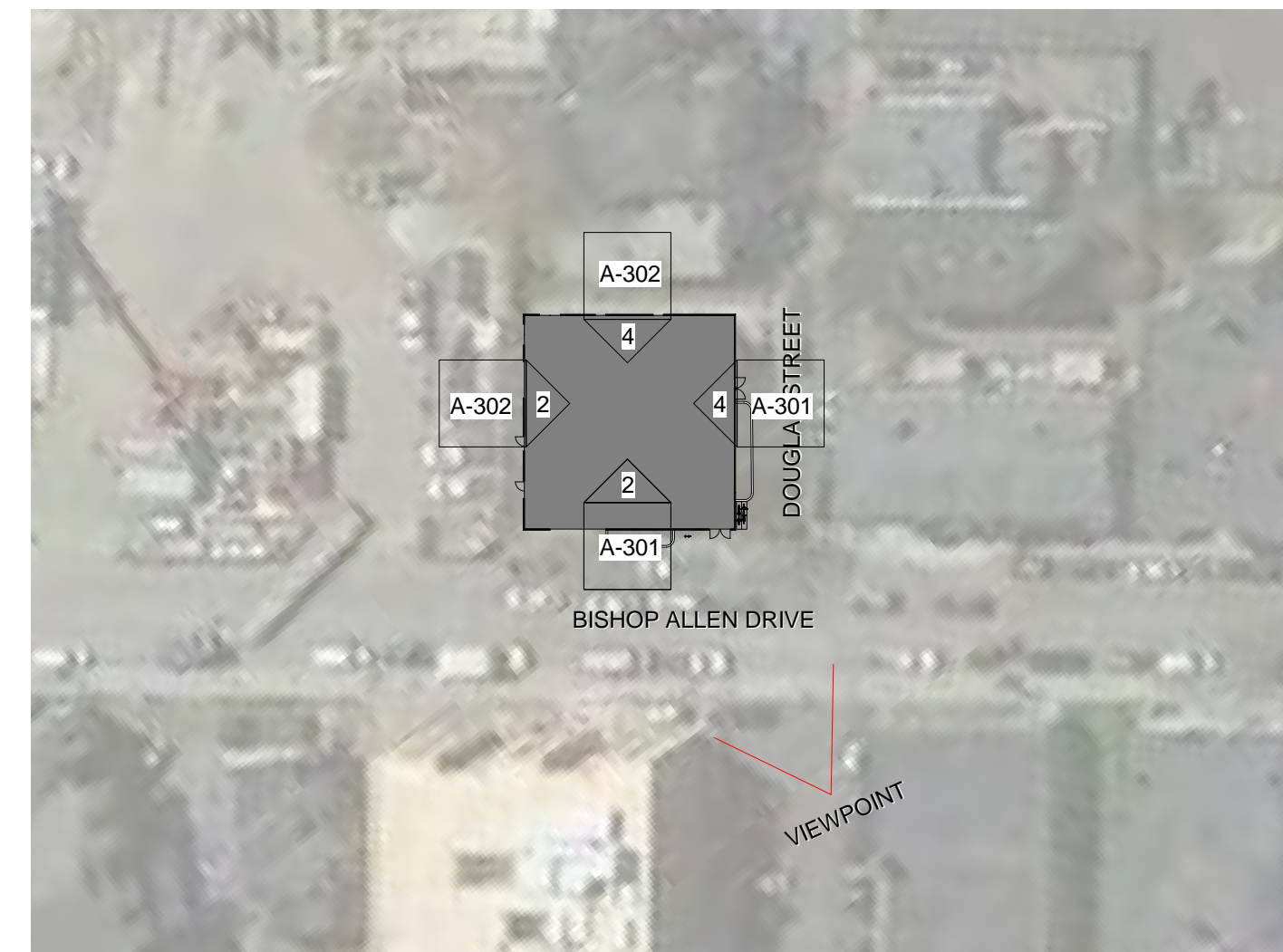

PROJECT NAME
Bishop Allen @ Douglass

PROJECT ADDRESS
 BISHOP ALLEN DRIVE
 @ DOUGLASS STREET
 CAMBRIDGE, MA

CLIENT
FIRST CAMBRIDGE

ARCHITECT



KHALSA

17 IVALOO STREET SUITE 400
 SOMERVILLE, MA 02143
 TELEPHONE: 617-591-8682 FAX:
 617-591-2086

CONSULTANTS:

COPYRIGHT KDI © 2015
 THESE DRAWINGS ARE NOW AND DO
 REMAIN THE SOLE PROPERTY OF KHALSA
 DESIGN INC. USE OF THESE PLANS OR ANY
 FORM OF REPRODUCTION OF THIS DESIGN
 IN WHOLE OR IN PART WITHOUT EXPRESS
 WRITTEN CONSENT IS PROHIBITED AND
 SHALL RESULT IN THE FULLEST EXTENT
 OF PROSECUTION UNDER LAW



Project number 18132
 Date 07/14/2020
 Drawn by Author
 Checked by Checker
 Scale 1" = 50'-0"

REVISIONS

| No. | Description | Date |
|-----|-------------|------|
| | | |
| | | |
| | | |
| | | |
| | | |
| | | |
| | | |
| | | |
| | | |
| | | |

Rendering 2 - Existing

AV-4A
 Bishop Allen @ Douglass



PROJECT NAME

Bishop Allen @ Douglass

PROJECT ADDRESS
BISHOP ALLEN DRIVE
@ DOUGLASS STREET
CAMBRIDGE, MA

CLIENT

FIRST CAMBRIDGE

ARCHITECT



KHALSA

17 IVALOO STREET SUITE 400
SOMERVILLE, MA 02143
TELEPHONE: 617-591-8682 FAX:
617-591-2086

CONSULTANTS:

COPYRIGHT KDI © 2015
THESE DRAWINGS ARE NOW AND DO
REMAIN THE SOLE PROPERTY OF KHALSA
DESIGN INC. USE OF THESE PLANS OR ANY
FORM OF REPRODUCTION OF THIS DESIGN
IN WHOLE OR IN PART WITHOUT EXPRESS
WRITTEN CONSENT IS PROHIBITED AND
SHALL RESULT IN THE FULLEST EXTENT
OF PROSECUTION UNDER LAW

REGISTRATION



Project number 18132
Date 07/14/2020
Drawn by Author
Checked by Checker
Scale 1" = 50'-0"

REVISIONS

| No. | Description | Date |
|-----|-------------|------|
| | | |
| | | |
| | | |
| | | |
| | | |
| | | |
| | | |
| | | |
| | | |
| | | |

Rendering 3

AV-5

Bishop Allen @ Douglass



I:\TKG-SERVER\Data\1818132-FC-BAD-Douglass-Cambridge\03_Drawings\01_ARCH_SD_DD18132-Bishop Allen Drive at Douglass Street-updated transformer.rvt 7/14/2020 11:48:03 AM

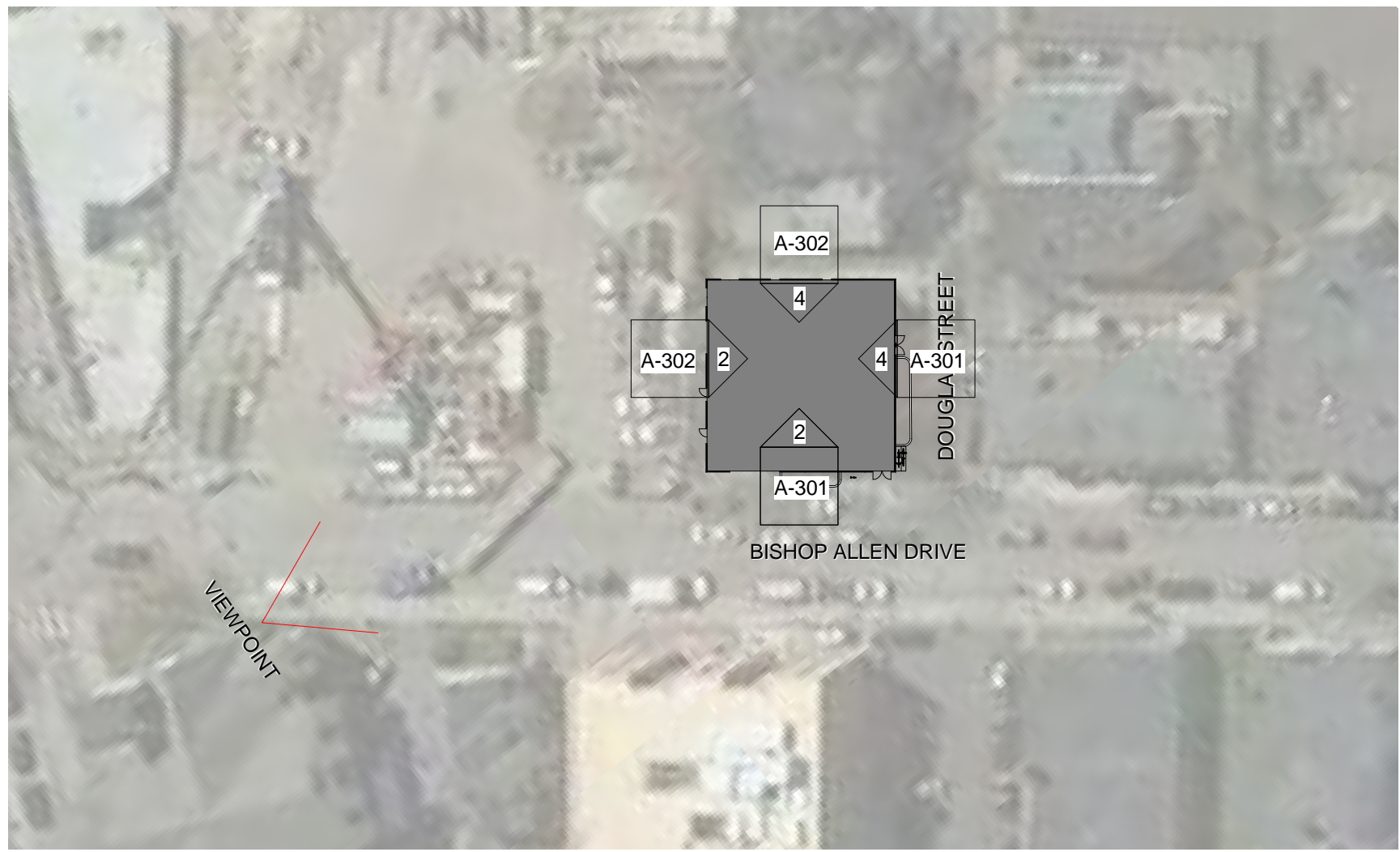

PROJECT NAME
Bishop Allen @ Douglass

PROJECT ADDRESS
 BISHOP ALLEN DRIVE
 @ DOUGLASS STREET
 CAMBRIDGE, MA

CLIENT
FIRST CAMBRIDGE

ARCHITECT



KHALSA

17 IVALOO STREET SUITE 400
 SOMERVILLE, MA 02143
 TELEPHONE: 617-591-8682 FAX: 617-591-2086

CONSULTANTS:

COPYRIGHT KDI © 2015
 THESE DRAWINGS ARE NOW AND DO
 REMAIN THE SOLE PROPERTY OF KHALSA
 DESIGN INC. USE OF THESE PLANS OR ANY
 FORM OF REPRODUCTION OF THIS DESIGN
 IN WHOLE OR IN PART WITHOUT EXPRESS
 WRITTEN CONSENT IS PROHIBITED AND
 SHALL RESULT IN THE FULLEST EXTENT
 OF PROSECUTION UNDER LAW



Project number 18132
 Date 07/14/2020
 Drawn by Author
 Checked by Checker
 Scale 1" = 50'-0"

REVISIONS

| No. | Description | Date |
|-----|-------------|------|
| | | |
| | | |
| | | |
| | | |
| | | |
| | | |
| | | |
| | | |
| | | |
| | | |

Rendering 3 - Existing

AV-5A

Bishop Allen @ Douglass



MORNING (9-10 AM)

NOON (12 AM-1 PM)

AFTERNOON (3-4 PM)

SUMMER SOLSTICE

FALL / SPRING EQUINOX

WINTER SOLSTICE

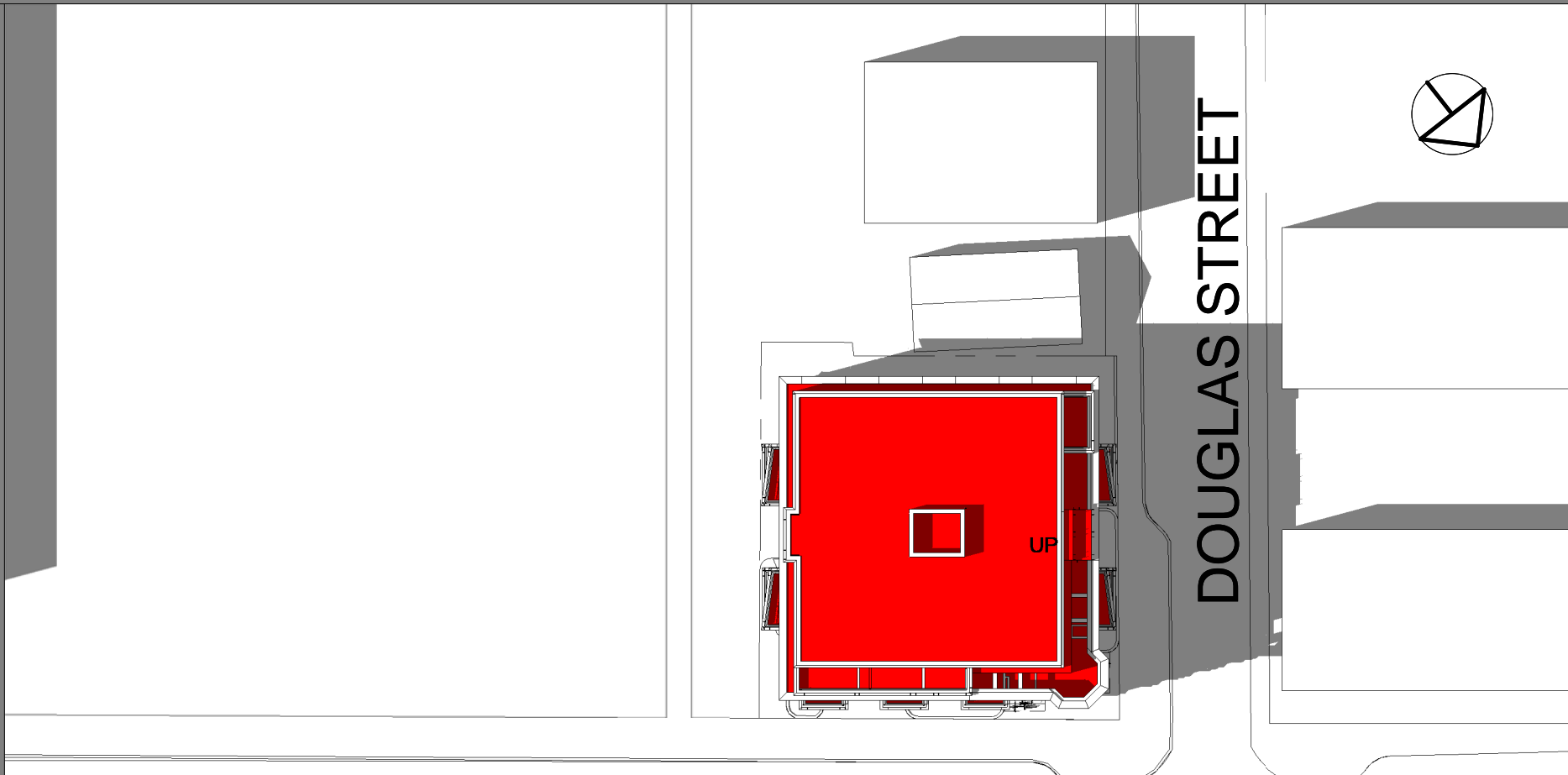

BISHOP ALLEN DRIVE

DOUGLAS STREET

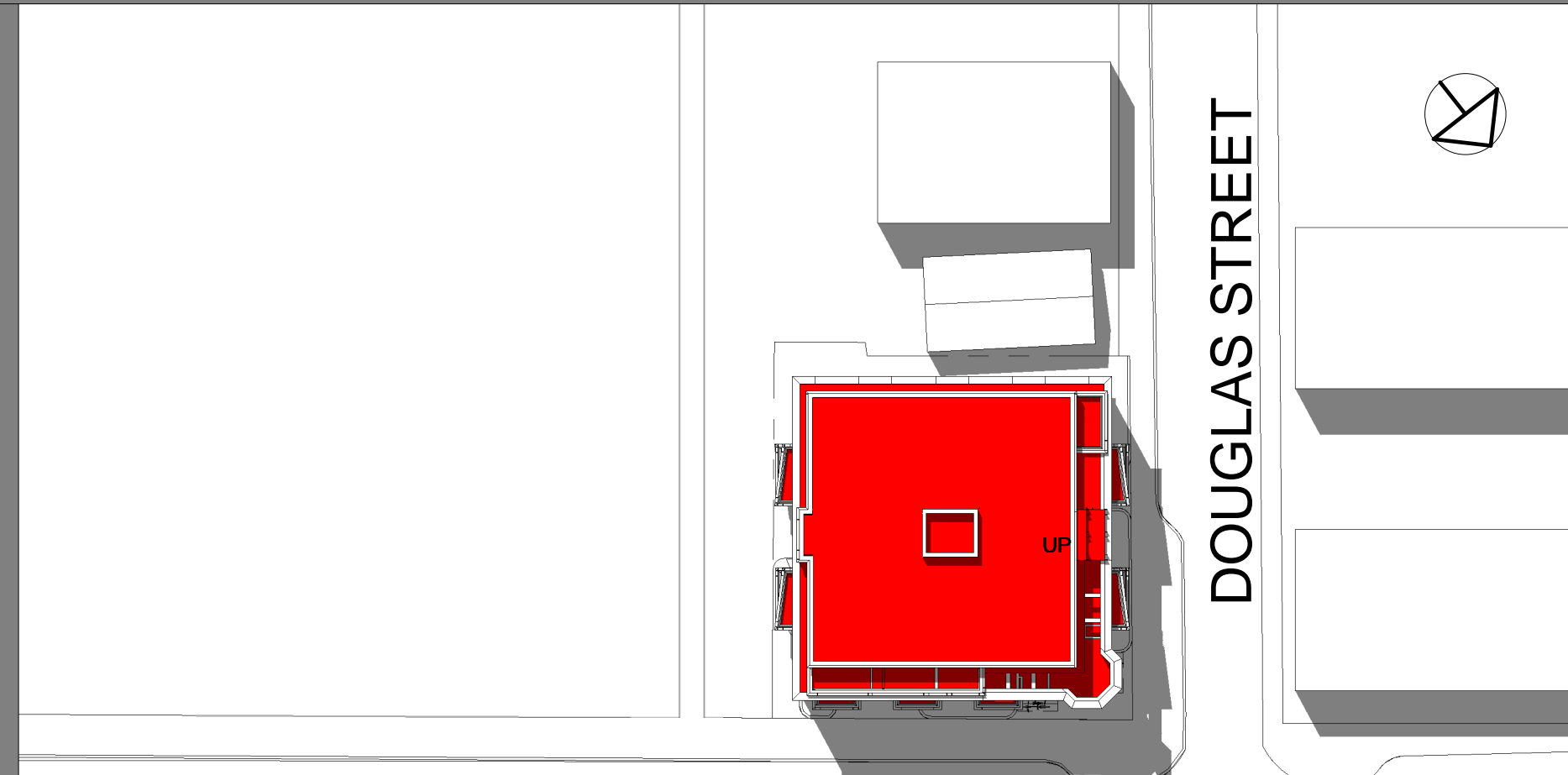

BISHOP ALLEN DRIVE

DOUGLAS STREET

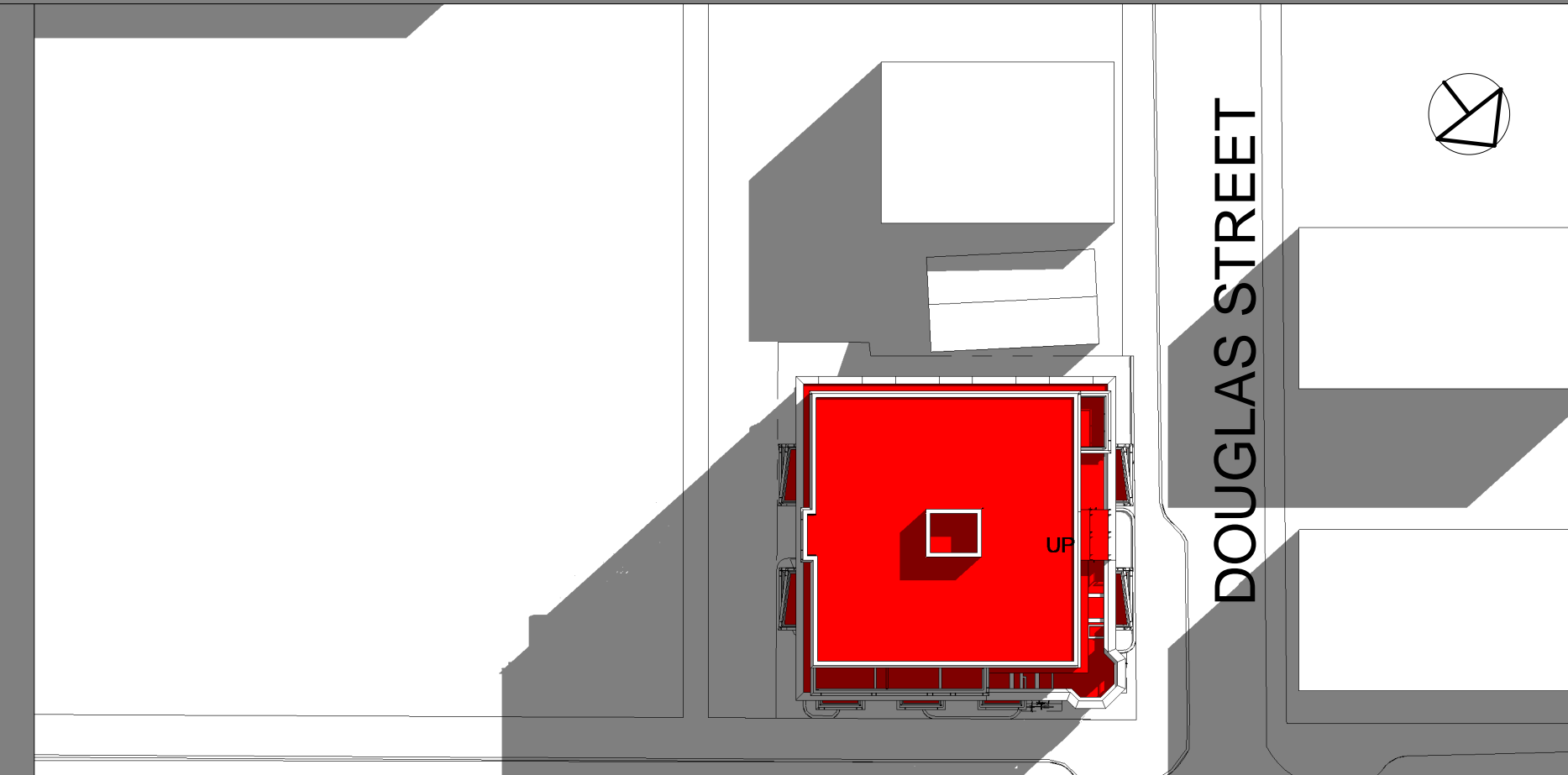

BISHOP ALLEN DRIVE

DOUGLAS STREET

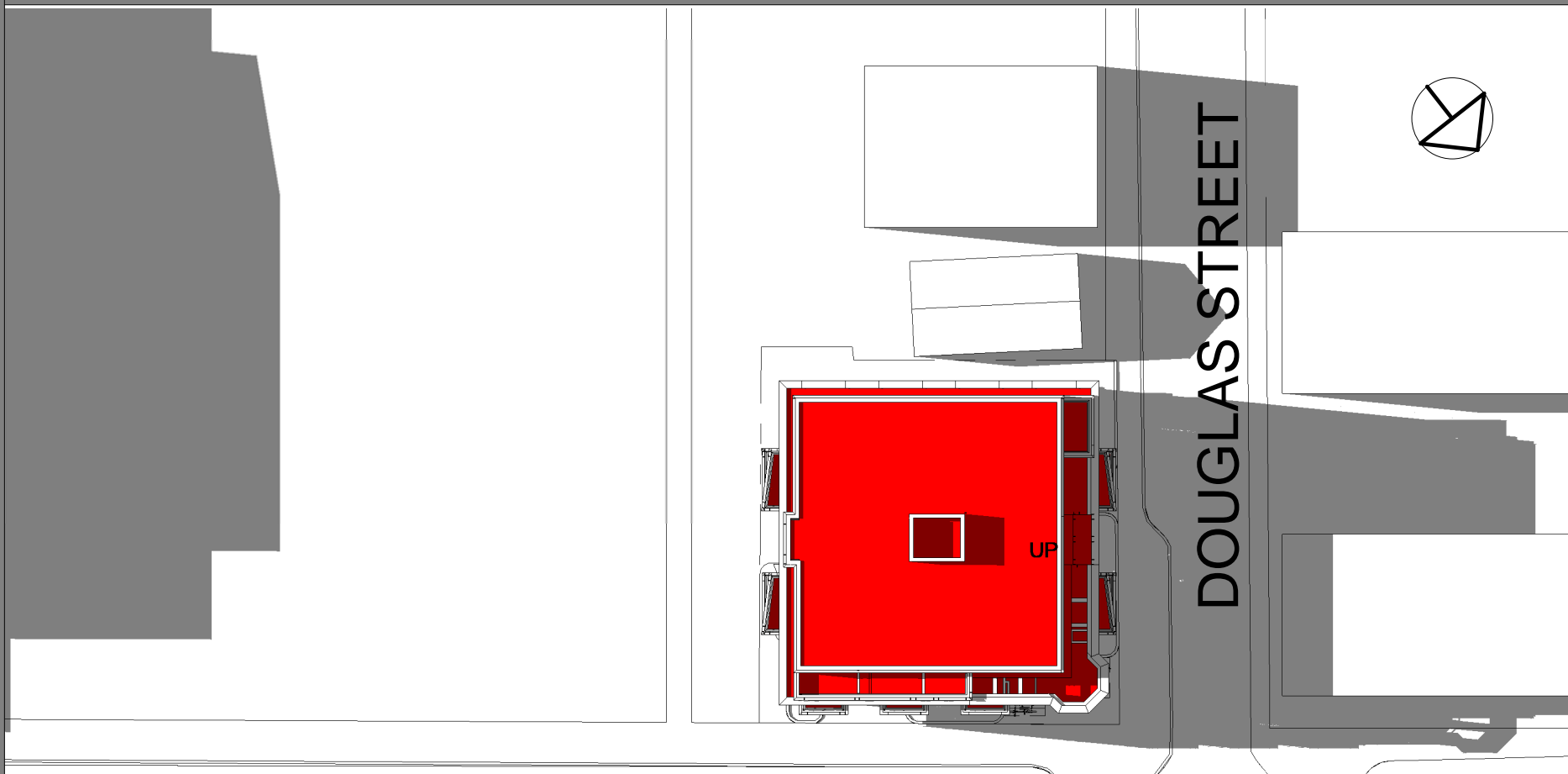
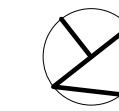

BISHOP ALLEN DRIVE

DOUGLAS STREET

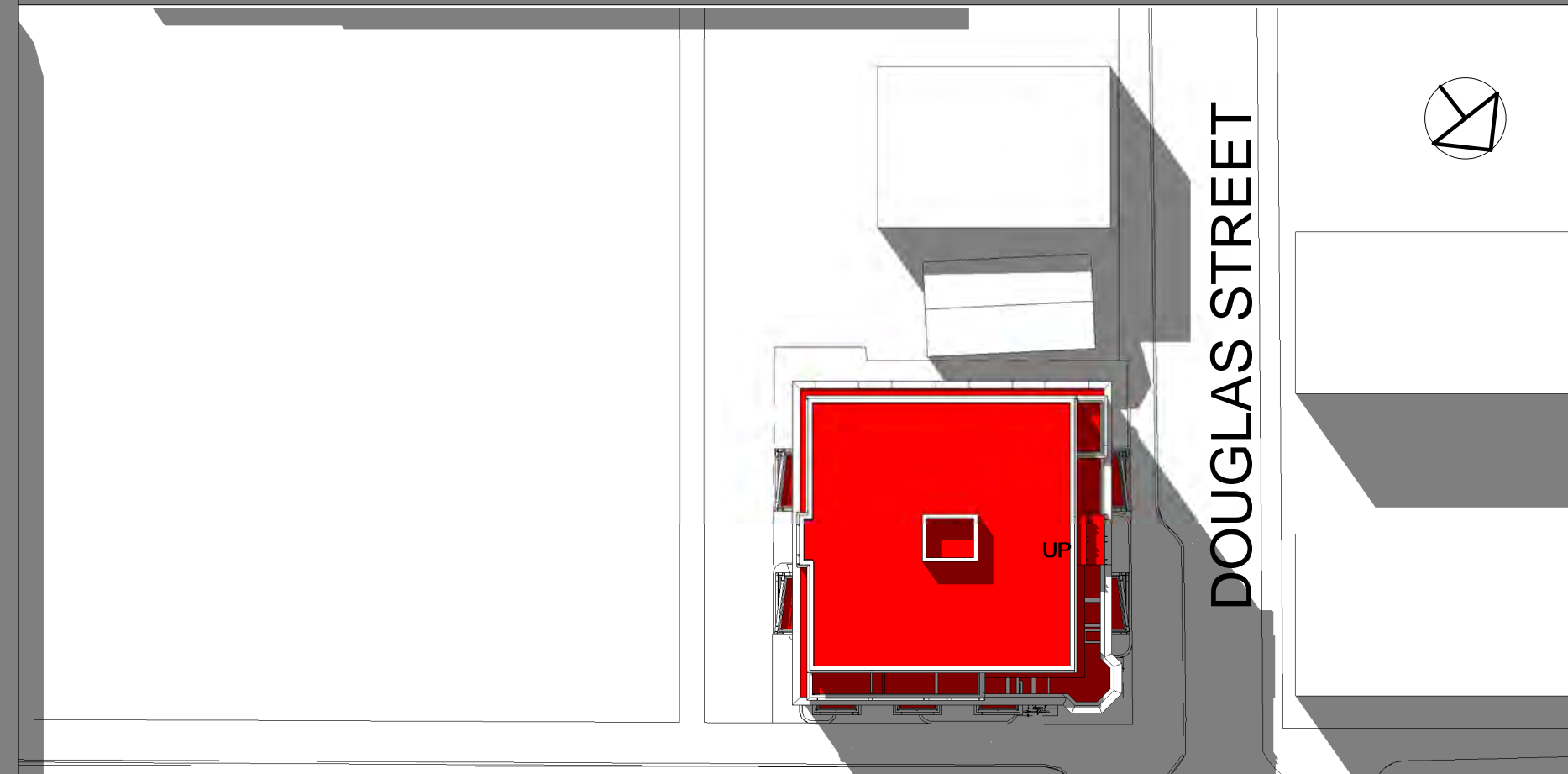

BISHOP ALLEN DRIVE

DOUGLAS STREET

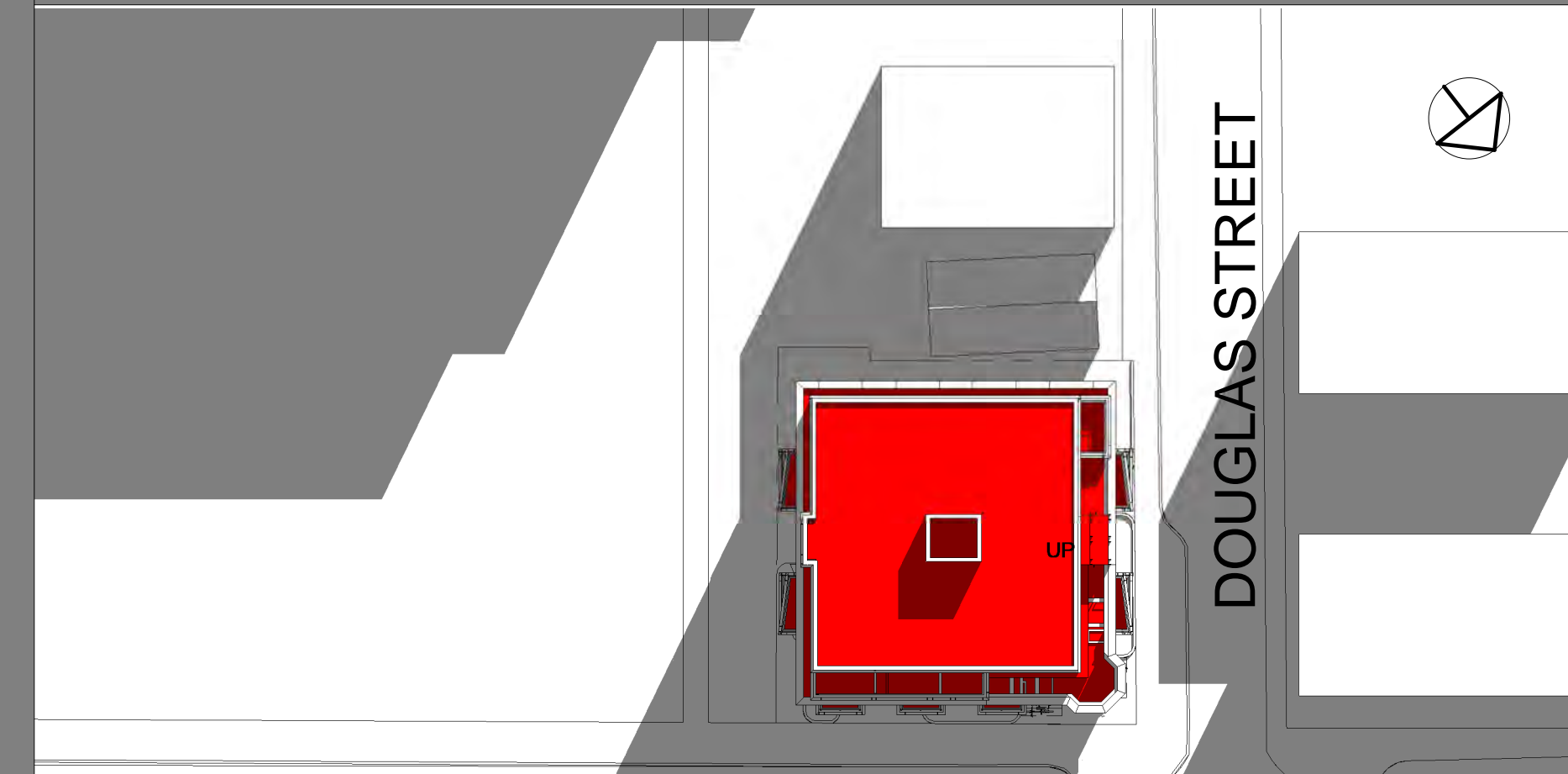

BISHOP ALLEN DRIVE

DOUGLAS STREET

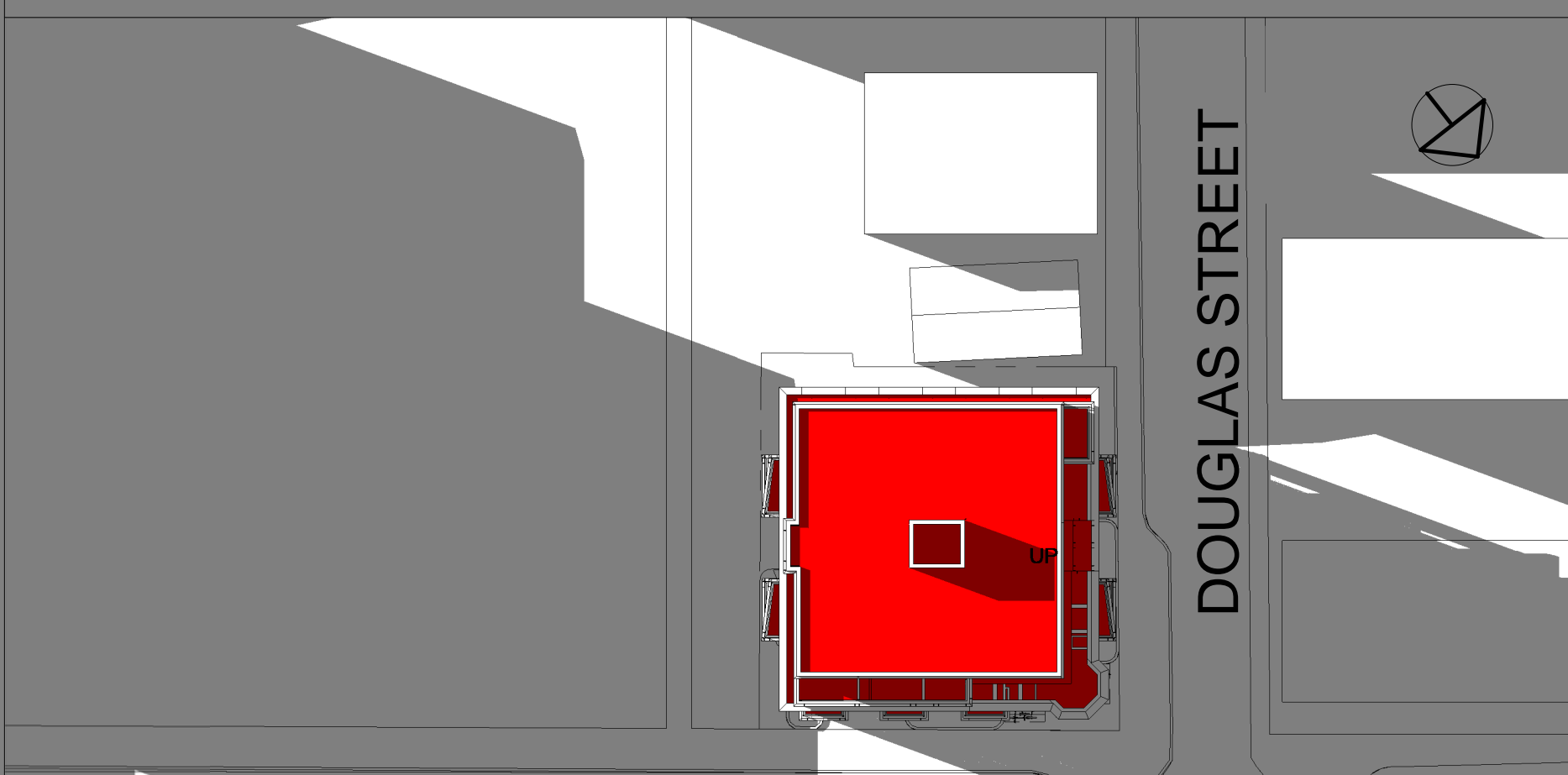

BISHOP ALLEN DRIVE

DOUGLAS STREET

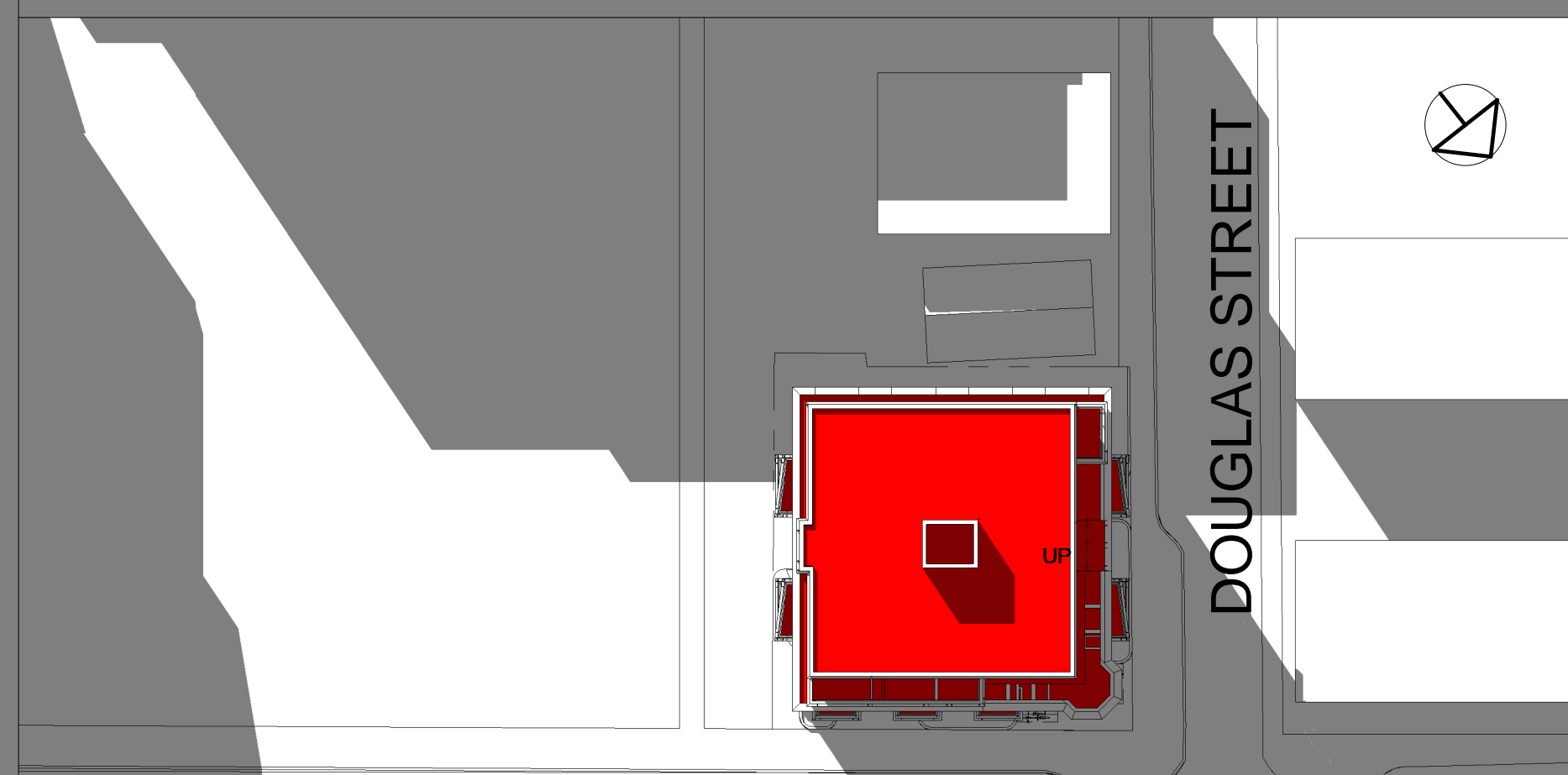

BISHOP ALLEN DRIVE

DOUGLAS STREET

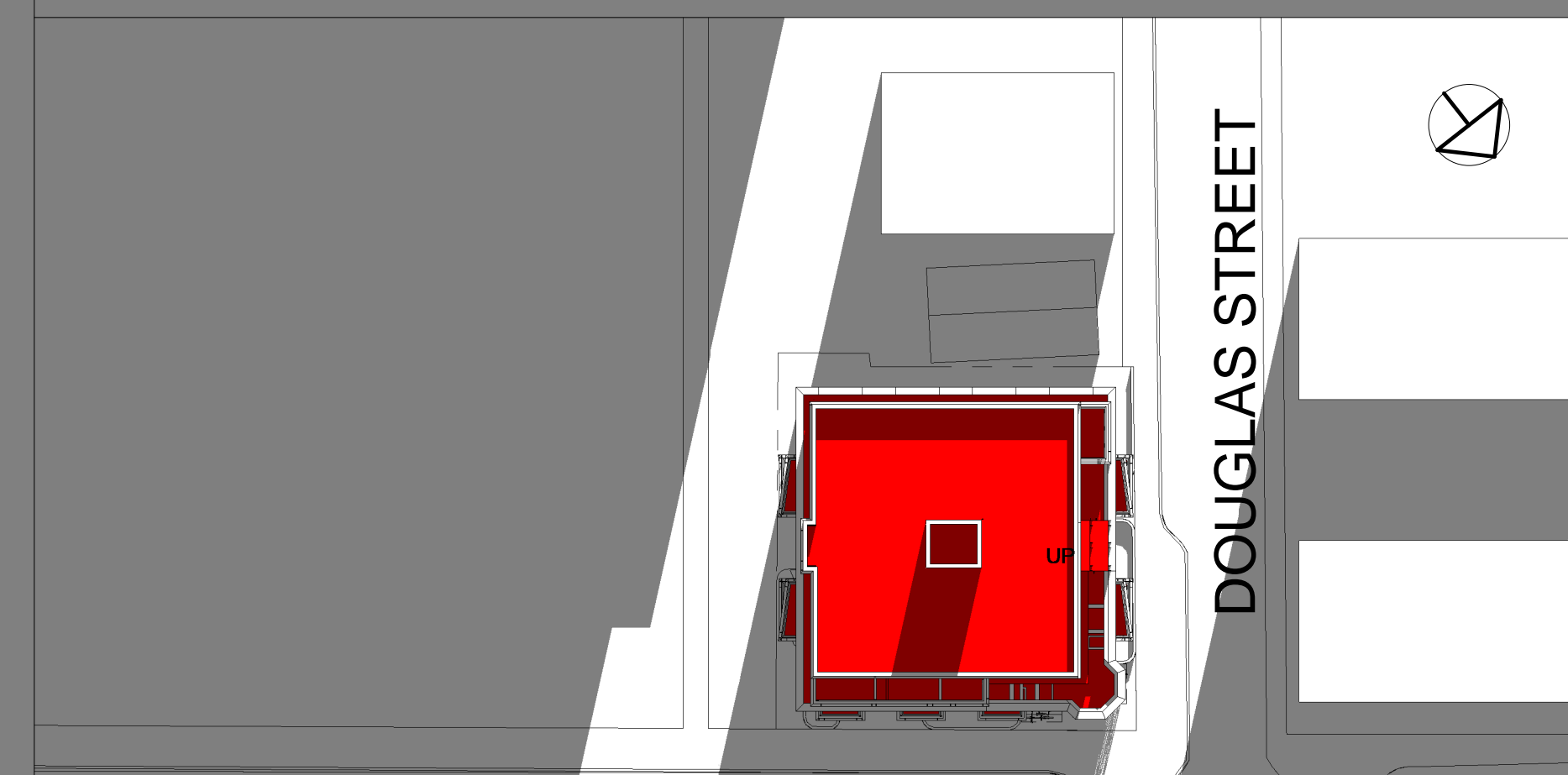

BISHOP ALLEN DRIVE

DOUGLAS STREET



PROJECT NAME
**Bishop Allen @
Douglass**

PROJECT ADDRESS
BISHOP ALLEN DRIVE
@ DOUGLASS STREET
CAMBRIDGE, MA

CLIENT
FIRST CAMBRIDGE

ARCHITECT

KHALSA

17 IVALOO STREET SUITE 400
SOMERVILLE, MA 02143
TELEPHONE: 617-591-8682 FAX:
617-591-2086

CONSULTANTS:

COPYRIGHT KDI © 2015
THESE DRAWINGS ARE NOW AND DO
REMAIN THE SOLE PROPERTY OF KHALSA
DESIGN INC. USE OF THESE PLANS OR ANY
FORM OF REPRODUCTION OF THIS DESIGN
IN WHOLE OR IN PART WITHOUT EXPRESS
WRITTEN CONSENT IS PROHIBITED AND
SHALL RESULT IN THE FULLEST EXTENT
OF PROSECUTION UNDER LAW

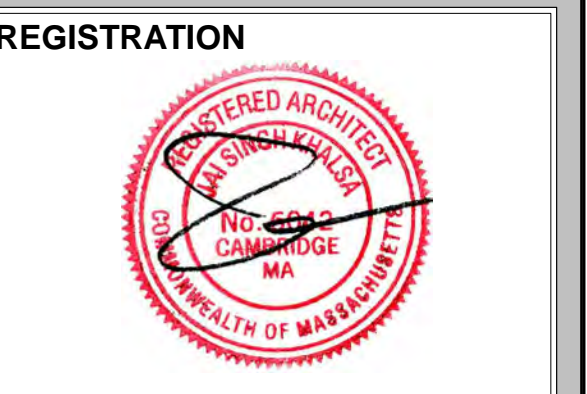

| | |
|----------------|--------------|
| Project number | 18132 |
| Date | 07/14/2020 |
| Drawn by | ERS |
| Checked by | JSK |
| Scale | As indicated |

| No. | Description | Date |
|-----|-------------|------|
| | | |
| | | |
| | | |
| | | |
| | | |
| | | |
| | | |
| | | |
| | | |
| | | |

Shadow Study

SS-1

Bishop Allen @ Douglass