

B. Scope of Demolition and New Construction Plans

EXISTING BASEMENT

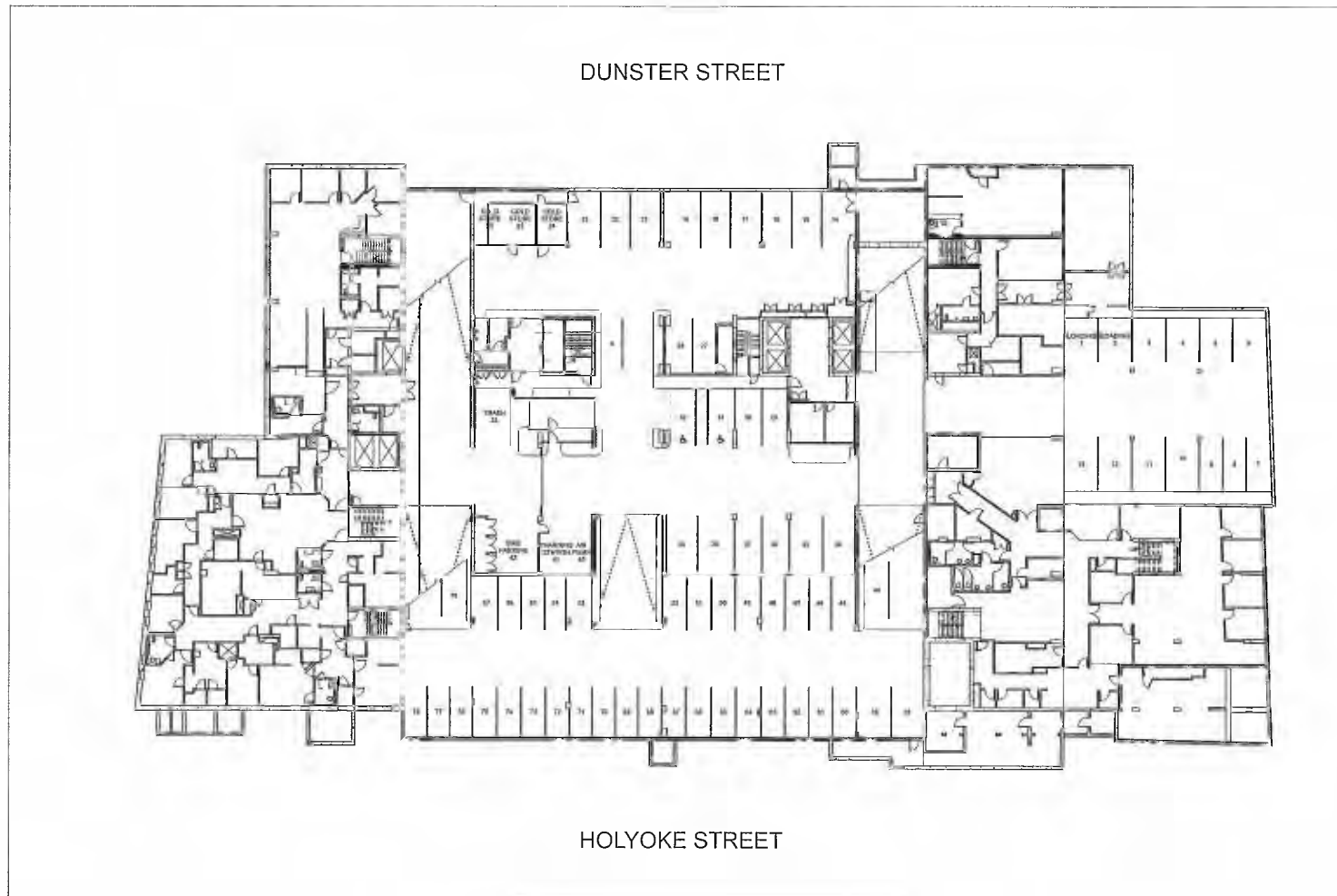

PROPOSED BASEMENT

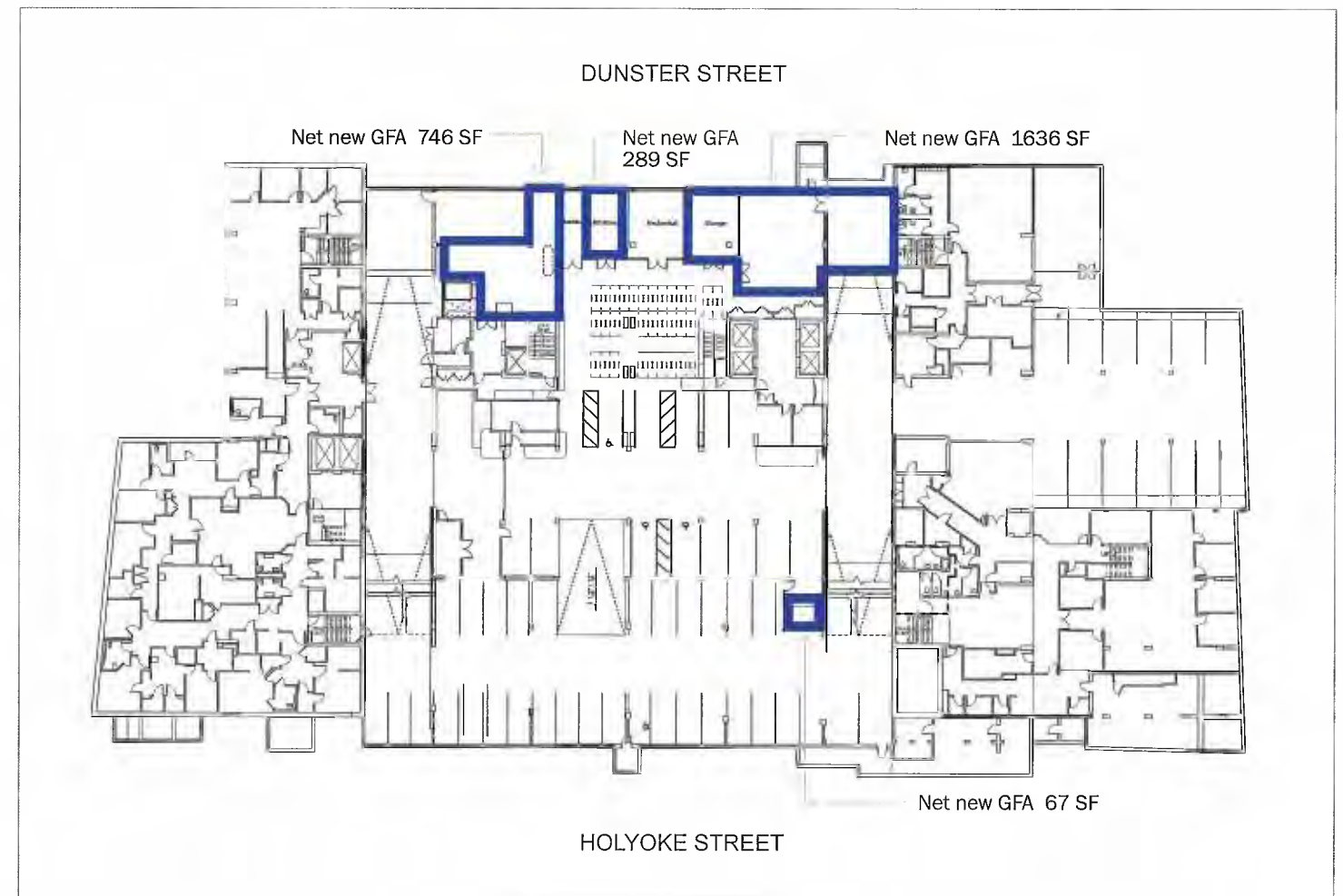

- = Demolition
- = Campus Center Proposals NEW CONSTRUCTION
- = New Landscape Renovation
- = Net New GFA

B. Scope of Demolition and New Construction Plans

EXISTING 1ST FLOOR

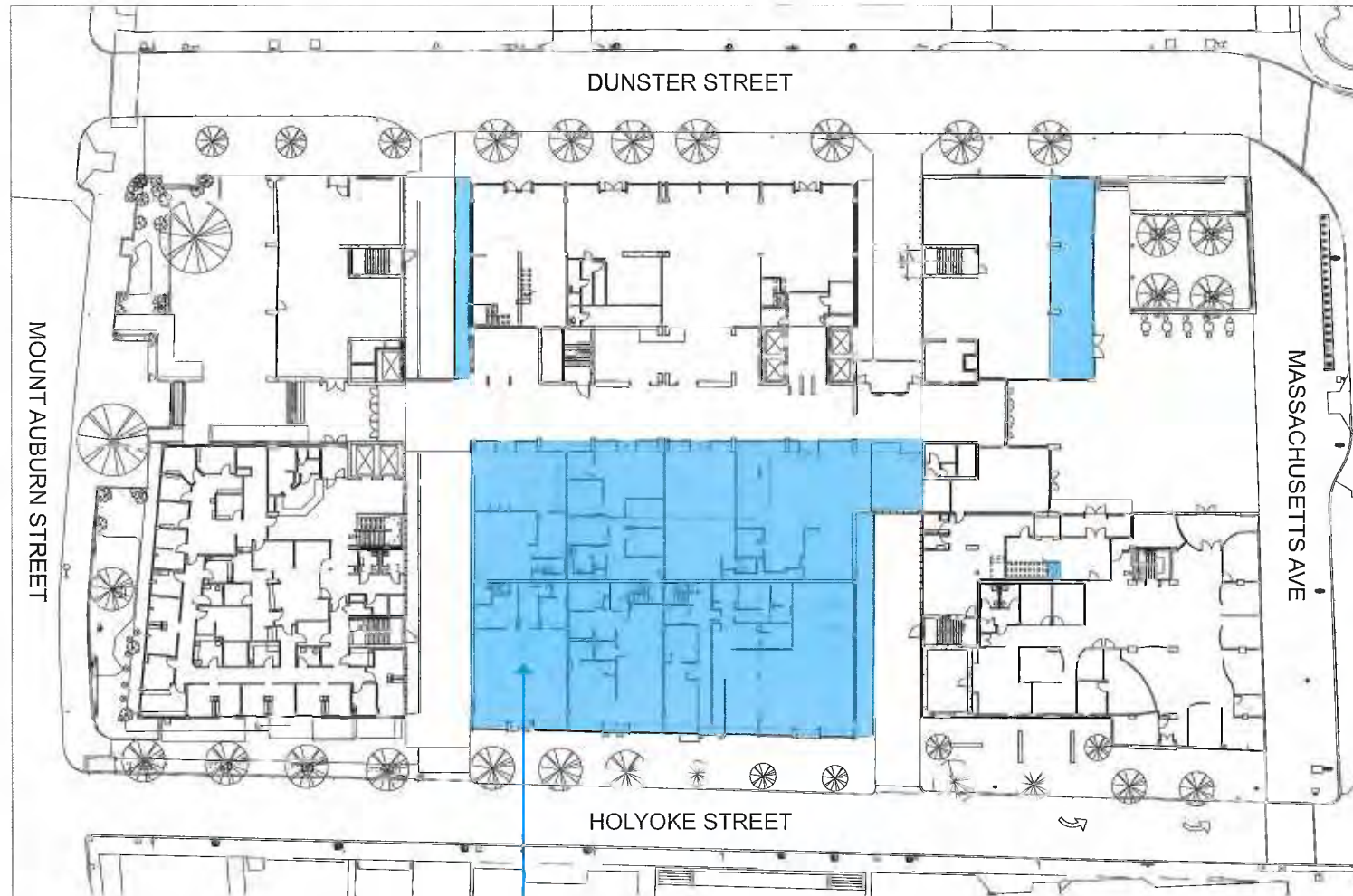

Holyoke Pavilion demolished to first floor slab level only

PROPOSED 1ST FLOOR

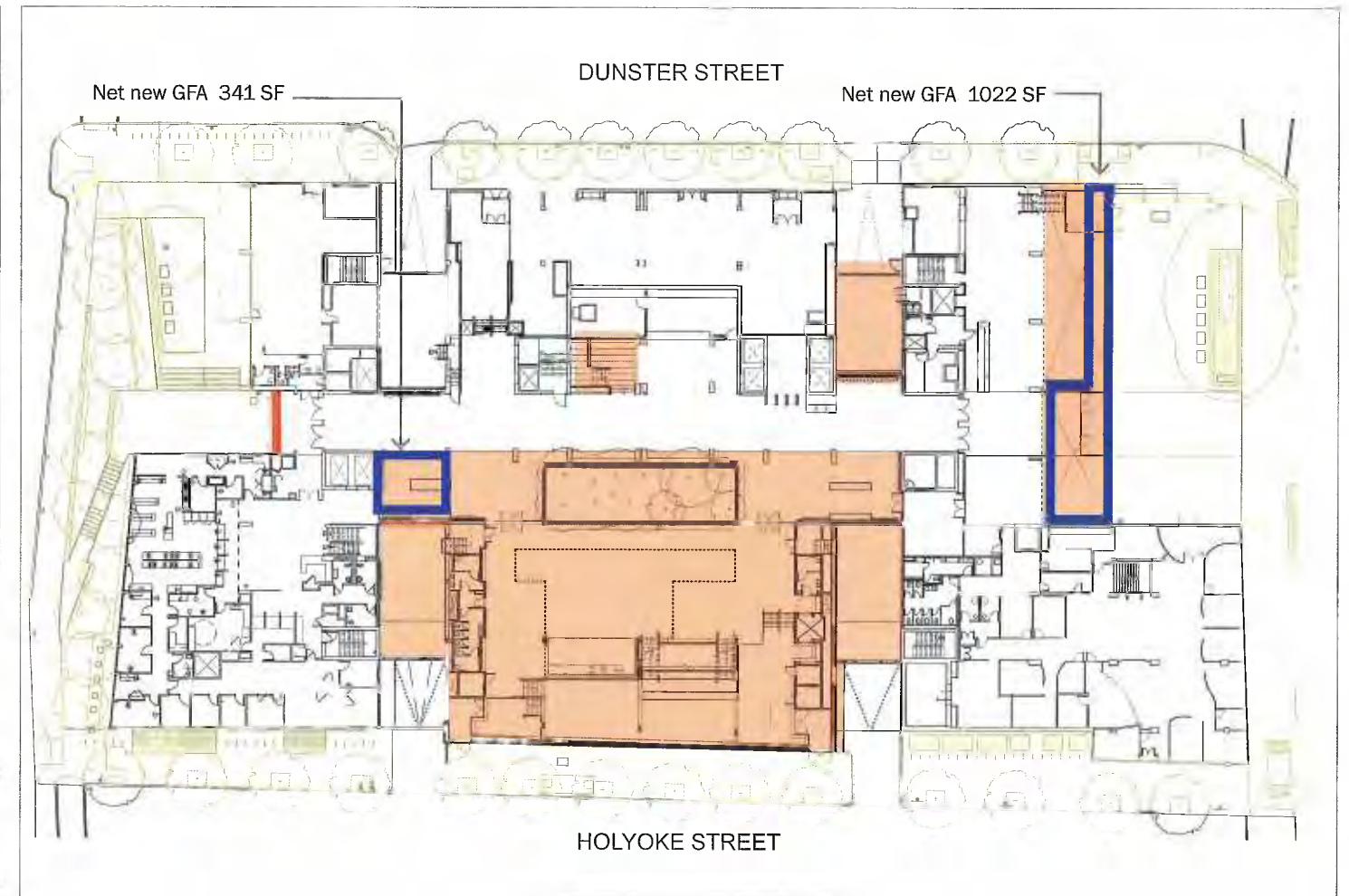





- = Demolition
- = Campus Center Proposals NEW CONSTRUCTION
- = New Landscape Renovation
- ▬ = Net New GFA

B. Scope of Demolition and New Construction Plans (continued)

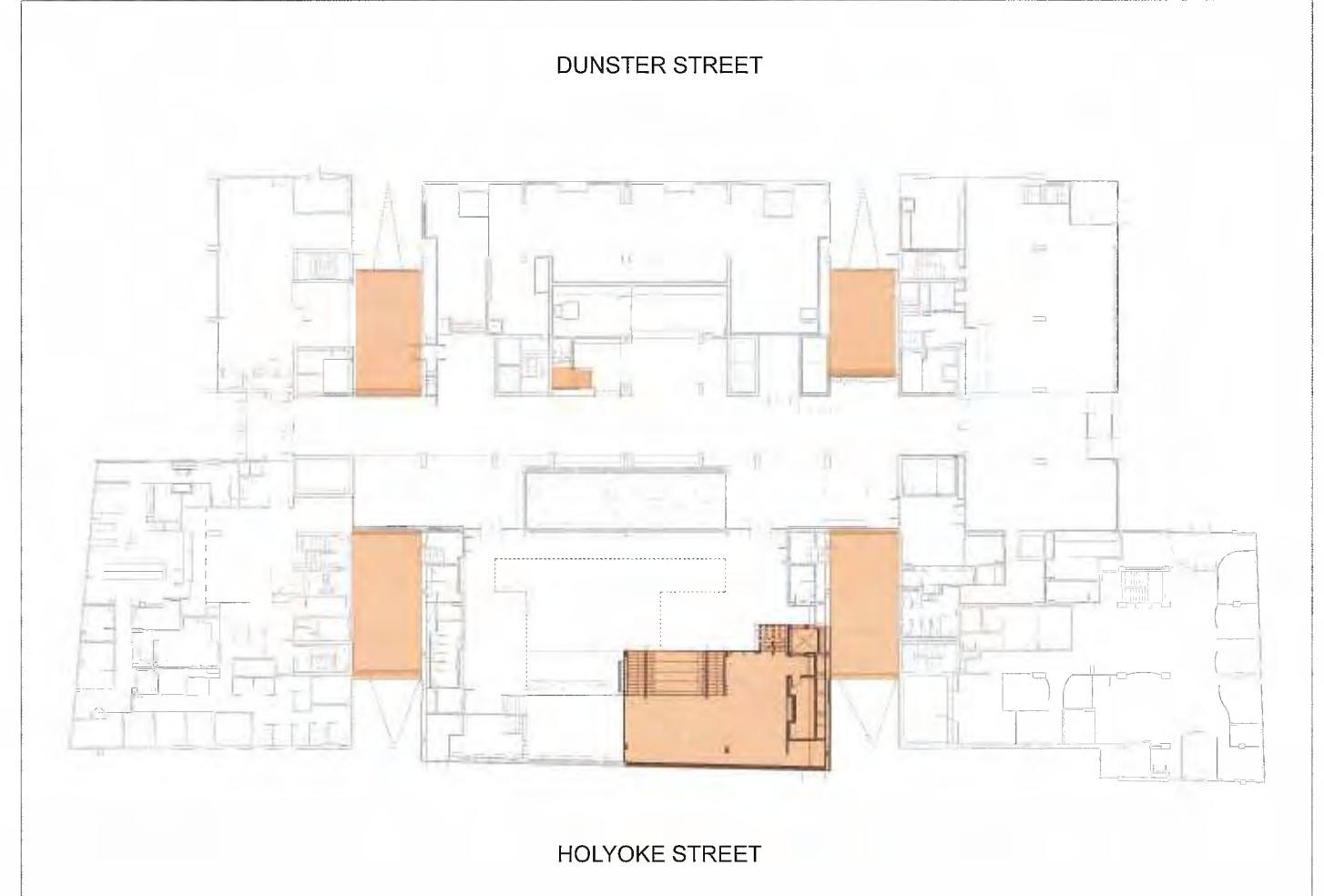
EXISTING MEZZANINE

PROPOSED MEZZANINE



-  = Demolition
-  = Campus Center Proposals NEW CONSTRUCTION
-  = New Landscape Renovation
-  = Net New GFA



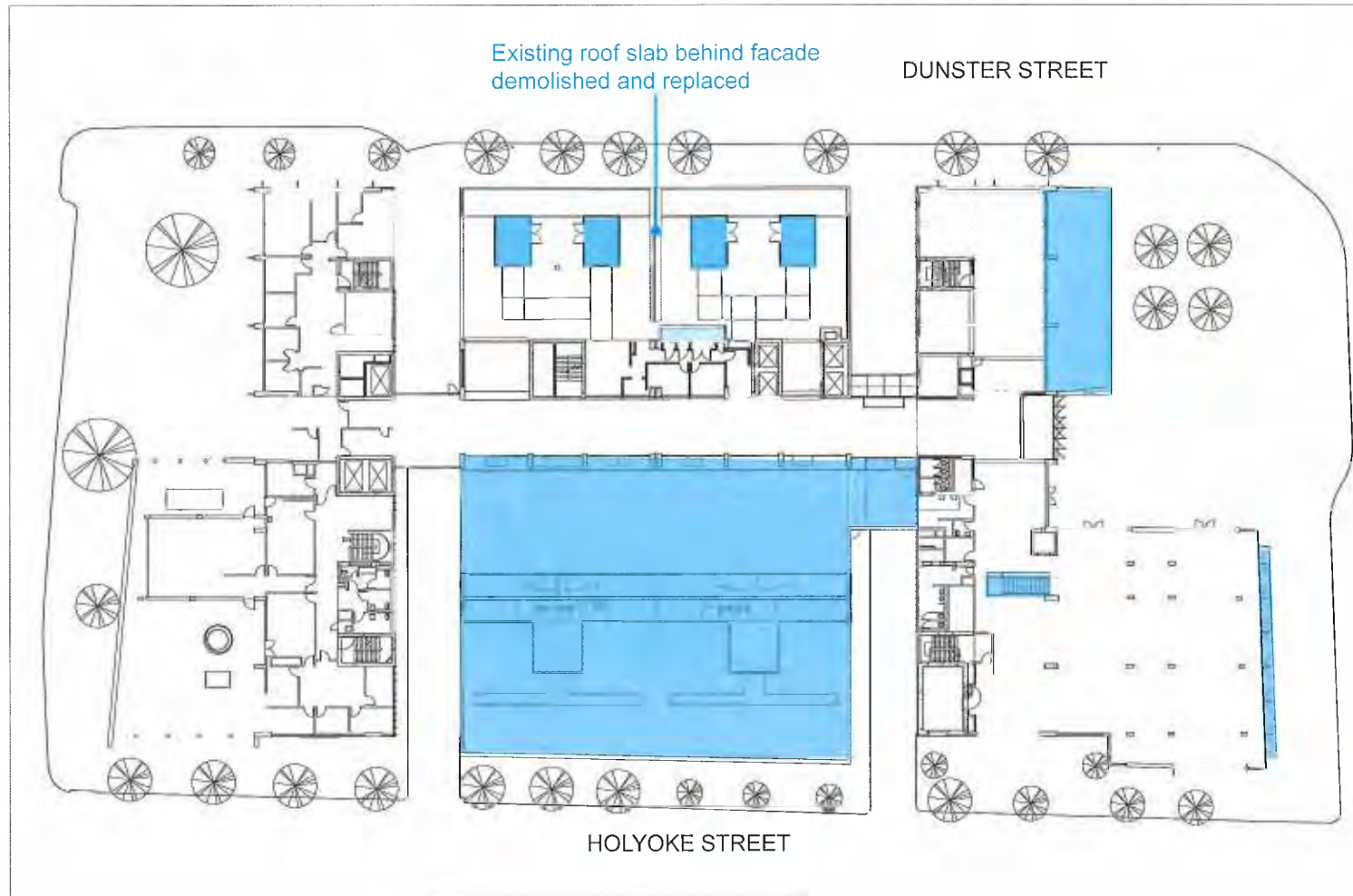

B. Scope of Demolition and New Construction Plans

EXISTING 2nd FLOOR

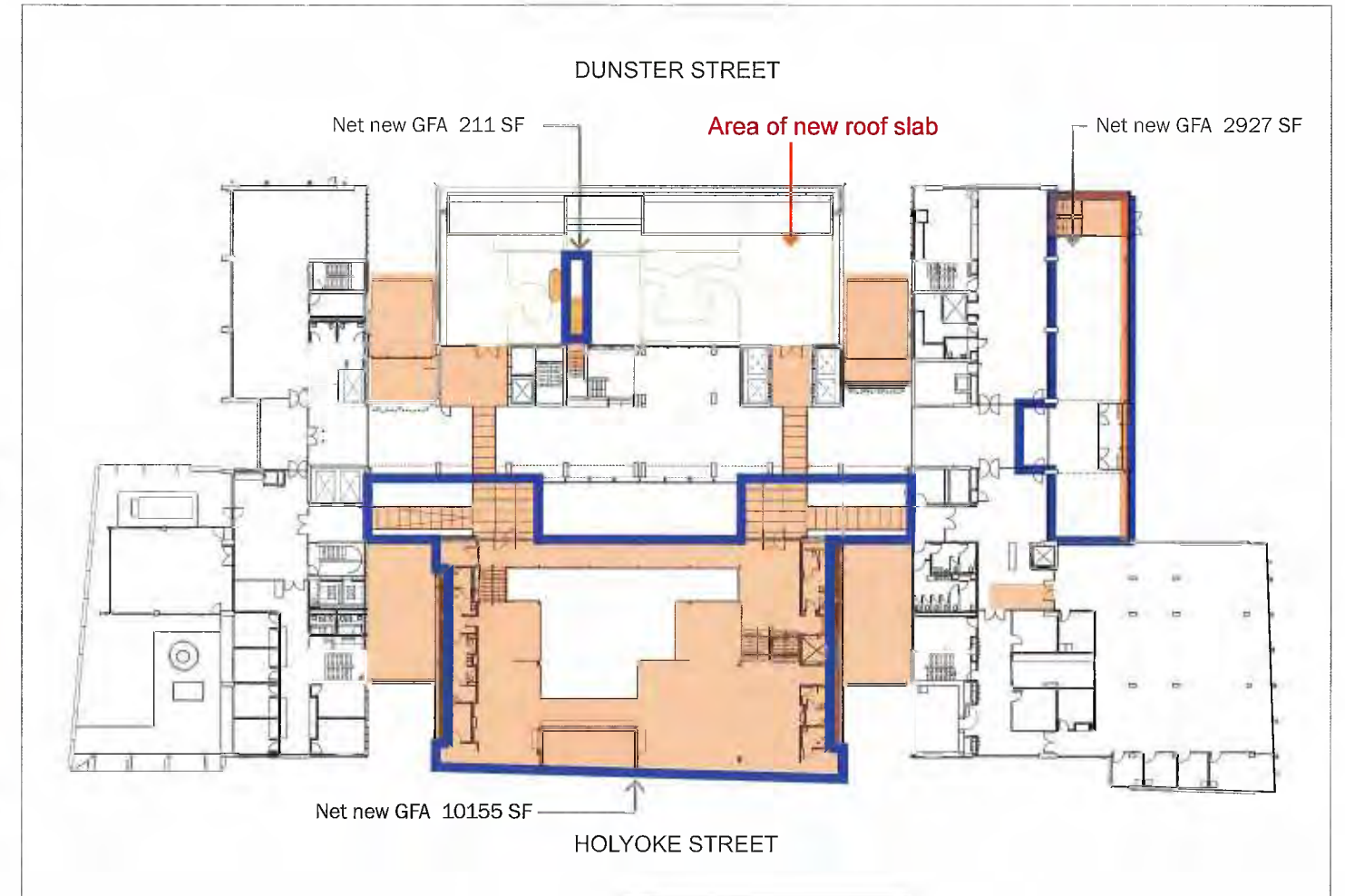

PROPOSED 2nd FLOOR



-  = Demolition
-  = Campus Center Proposals NEW CONSTRUCTION
-  = New Landscape Renovation
-  = Net New GFA



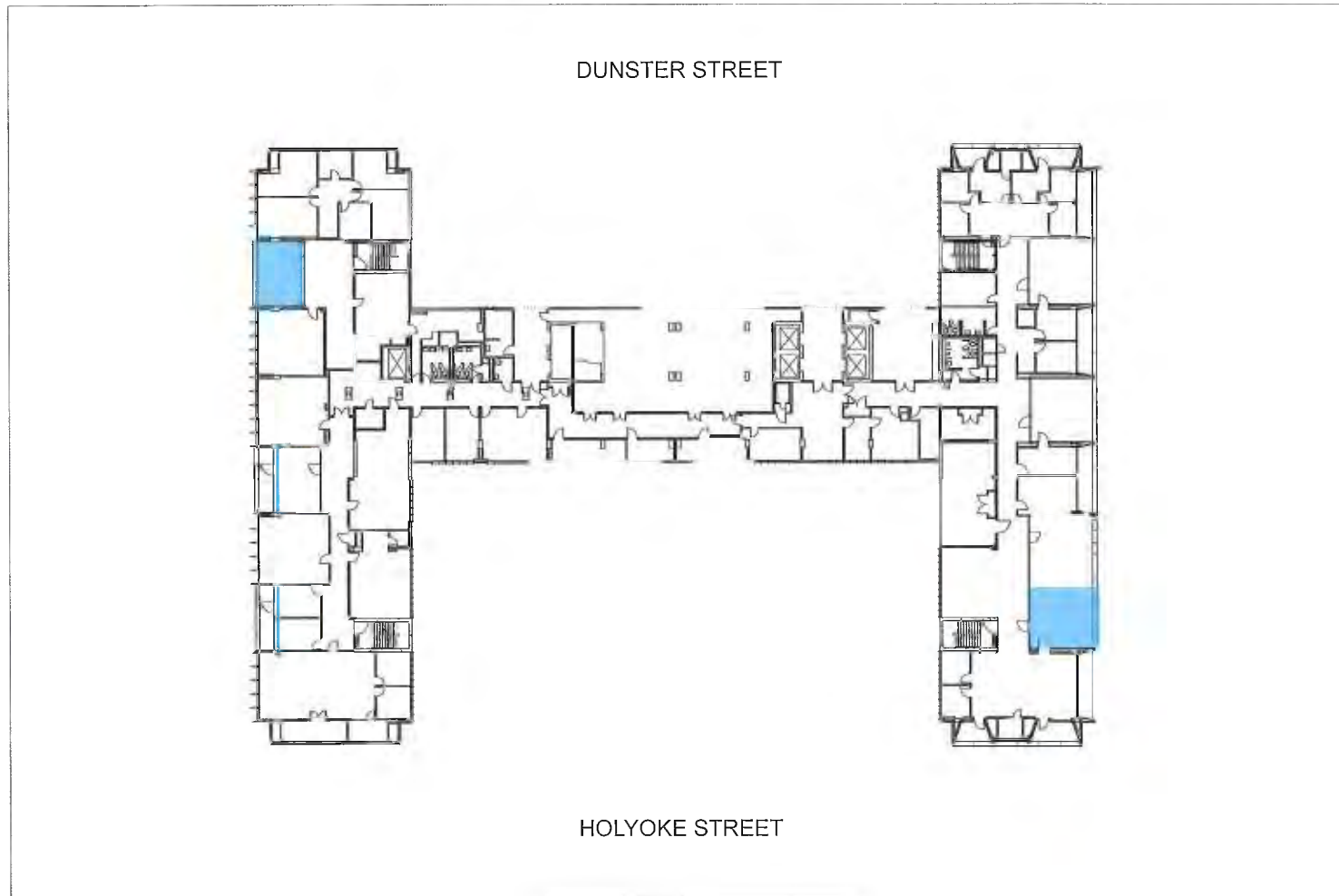

B. Scope of Demolition and New Construction Plans

EXISTING 10th FLOOR

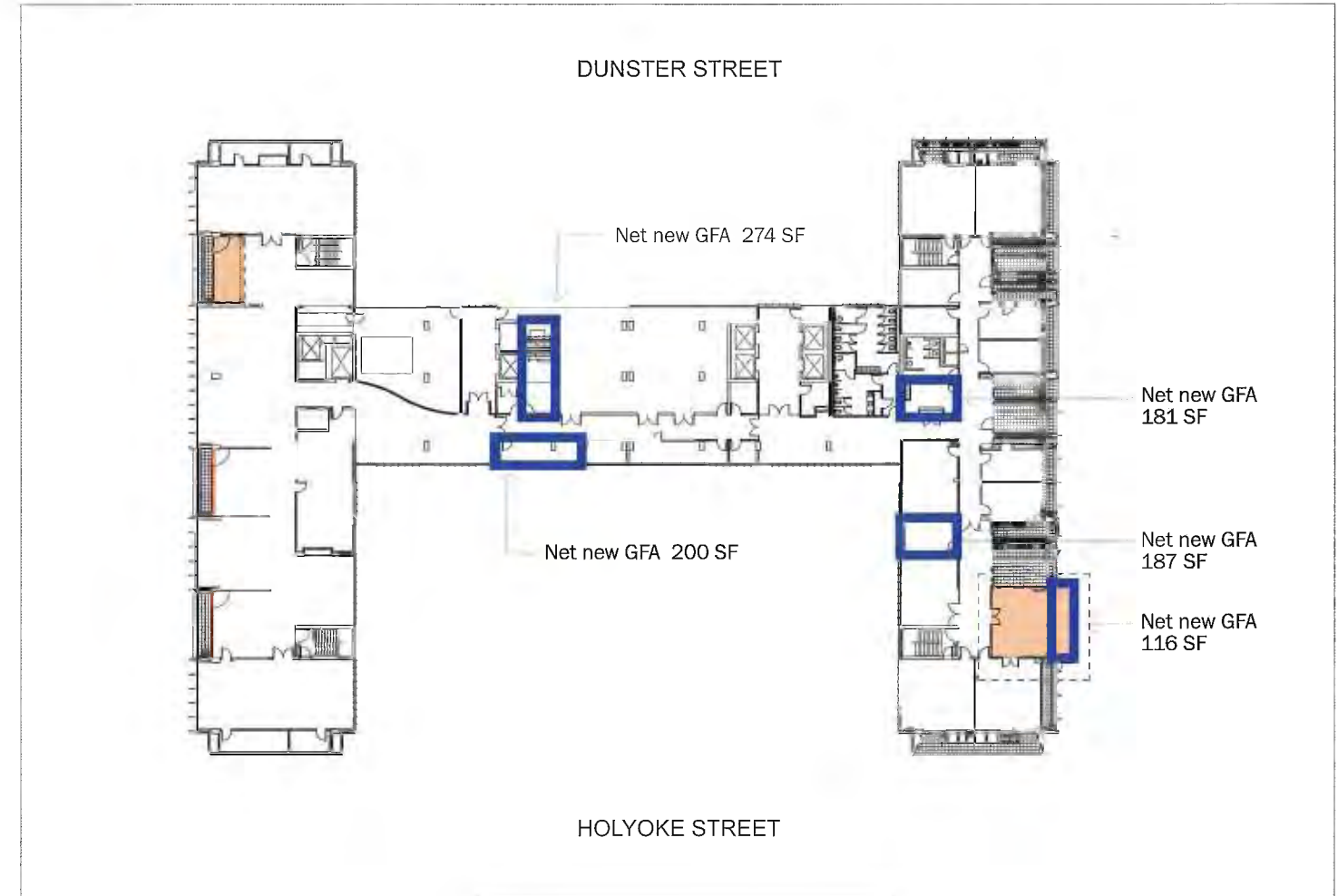

PROPOSED 10th FLOOR



-  = Demolition
-  = Campus Center Proposals NEW CONSTRUCTION
-  = New Landscape Renovation
-  = Net New GFA

C. Existing Materials (External)

FAÇADE



Precast concrete fins (south)



Aluminum fins (north)



Painted metal louvres



Laminated fiberglass panel

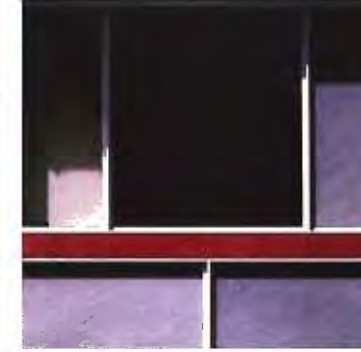

Solid color & clear glass



Steel frame glazing

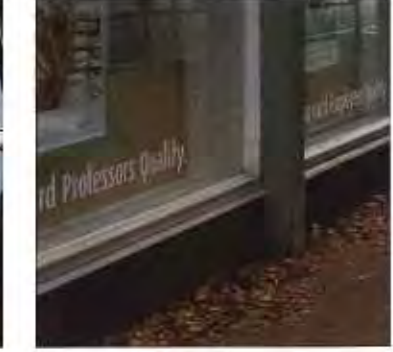

Slate base

VERTICAL CONCRETE



Cast in place



Precast concrete panels

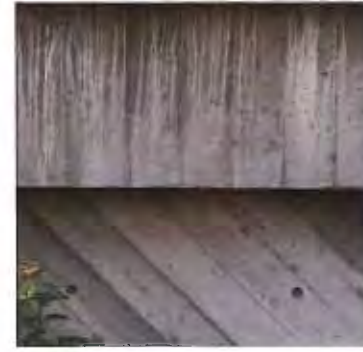

Cast in place



Cast in place slab edges



10th floor colored precast

FLOORS & ROOFS



Brick paving



Granite banding



Quarry tile to terraces



Plastic roof membrane

CEILINGS



Painted waffle slab



Painted concrete soffits



Painted waffle slab in the arcade

D. Proposed Materials (External)

FAÇADE

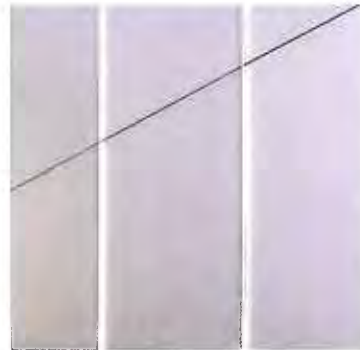

Metal cladding



Metal louvres



Metal framed glazing



Cast in place concrete cleaned



Brushed stainless steel



Bead blasted stainless steel

ROOFS



Glazed rooflights



Membrane roof



Metal panel roof



Wood deck



Pre-cast concrete pavers



Green roof



Extensive green roof and planting

FLOORS



Brick paving



Granite and brick mix



Quarry tile to terraces : relaid

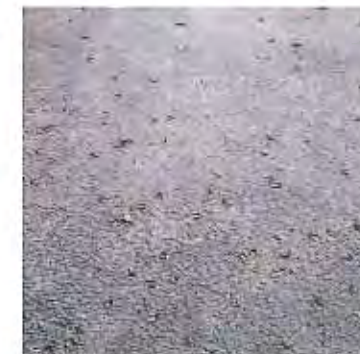

Decomposed granite pavement

E. Certified Plot Plan

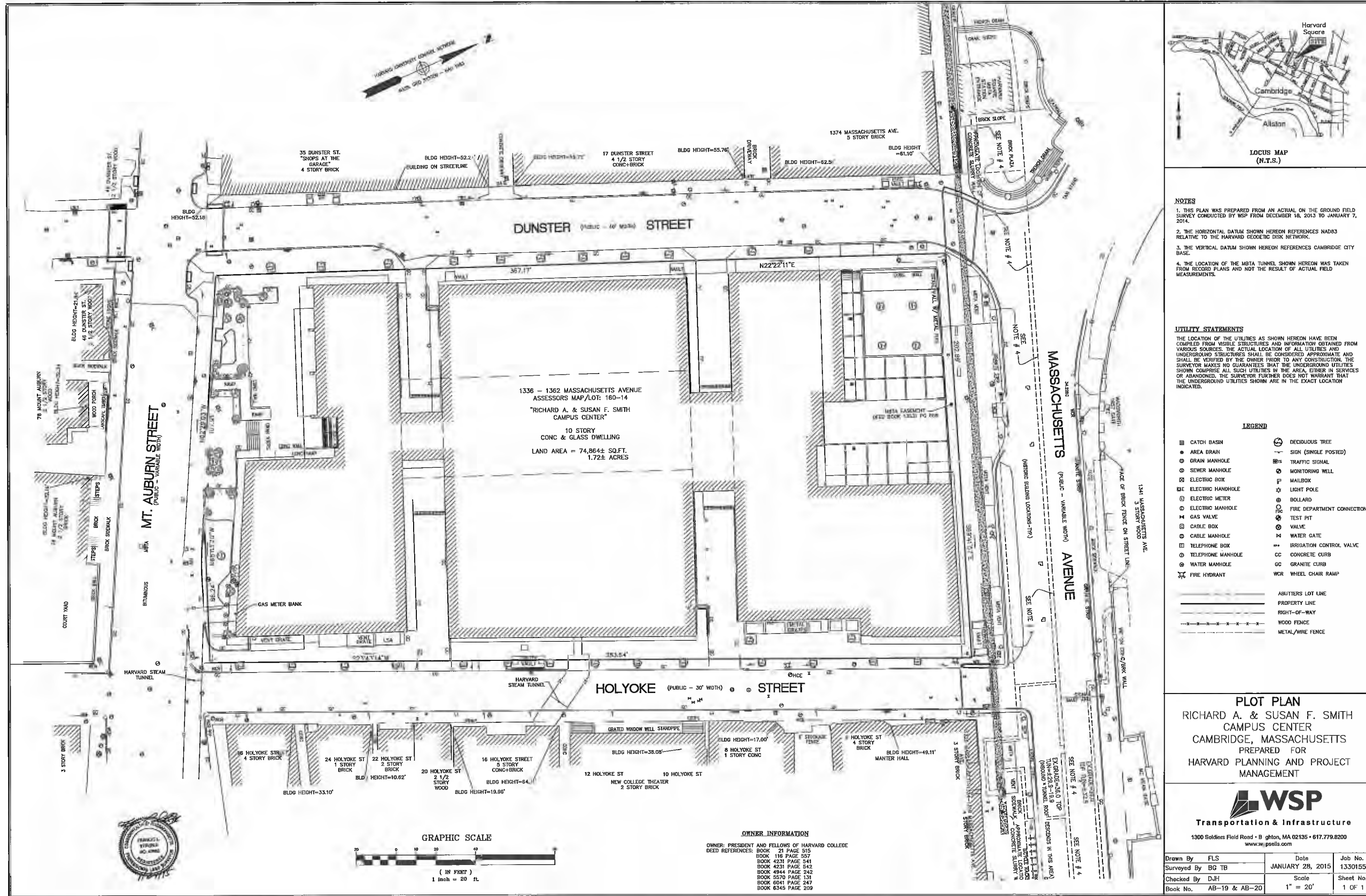

F. Parcel Block Map



<p>City of Cambridge Assessing Department 795 Massachusetts Ave. Cambridge, MA 02139</p>	Buildings Lot Line Block Line City Boundary	Water Sub-Parcel Line Easement Railway	<p>10 Lot Number 100 Parcel size in Sq. Ft. 160 Block Number 44.0LC Land Court Dimension 10 Cam Street Number 65.0 Survey Dimensions (125.0) Deed Dimension</p>	<p><small>DISCLAIMER: All Parcel Property shown on this map was recognized from existing Assessor's Tax Maps dated 1970 to 2015 and maintained by the City Assessor's Office and the Department of Public Works. Subsequent encumbrance has been completed using the City of Cambridge Geographic Information System (GIS). Parcels have not been created from survey, and may be suitable for assessing purposes only. The City of Cambridge assumes no legal responsibility for information shown on this map.</small></p>	<p>N 0 15 30 60 Feet 1 inch = 38 feet</p>	<p>Parcel Block Map 160</p>
--	--	---	---	--	---	---

G. Photographs



Massachusetts Avenue



Dunster Street



Holyoke Street



Mt. Auburn Street

H. Certificate of Appropriateness, April 30, 2015



CAMBRIDGE HISTORICAL COMMISSION

831 Massachusetts Avenue, 2nd Fl., Cambridge, Massachusetts 02139
Telephone: 617 349 4683 Fax: 617 349 3116 TTY: 617 349 6112
E-mail: histcomm@cambridgema.gov URL: http://www.cambridgema.gov/Historic

William B. King, *Chair*, Bruce A. Irving, *Vice Chair*, Charles M. Sullivan, *Executive Director*
William G. Barry, Jr., M. Wyllis Bibbins, Robert G. Crocker, Chandra Harrington,
Jo M. Solet, *Members*; Shary Page Berg, Joseph V. Ferrara, Susannah Barton Tobin, *Alternates*

CERTIFICATE OF APPROPRIATENESS

Property: 1350 Massachusetts Avenue
Applicant: President & Fellows of Harvard College
Attention: c/o Tanya Iatridis
Harvard Planning & Project Management
1350 Massachusetts Avenue, Ste 573
Cambridge, Mass. 02138

Andy Barnett
Hopkins Architects
27 Broadley Terrace
London NW1 6LG
United Kingdom

The Cambridge Historical Commission hereby certifies, pursuant to the Massachusetts Historic Districts Act (MGL Ch. 40C) and the Cambridge Historical Buildings and Landmarks Ordinance (Cambridge City Code, Ch. 2.78), that the work described below is not incongruous to the historic aspects or architectural character of the building or district:

Campus Center Renovation

Renovation, including selective demolition and new construction, of the Smith Campus Center (aka Holyoke Center). The project scope is inclusive of the basement, first, second, and tenth floors, Holyoke and Dunster Street pavilions (projections from the H plan), arcade entrances, and the Forbes and Mount Auburn Plazas.

Work is to be carried out as described in the plans by Hopkins Architects titled, "Richard A. and Susan F. Smith Campus Center," and dated March 17, 2015.

Approval was made in the context of the Commission's finding that a majority of the objectives of the Harvard Square Conservation District are satisfied by the design and granted on the condition that design and construction details be subject to CHC staff review and approval, with

Case 3393: 1350 Massachusetts Avenue
Certificate of Appropriateness, page 2

the authority delegated to the staff to bring the project back before the full Commission if the design changes substantially.

CSB/K

All improvements shall be carried out as shown on the plans and specifications submitted by the applicant, except as modified above. Approved plans and specifications are incorporated by reference into this certificate.

This certificate is granted upon the condition that the work authorized herein is commenced within six months after the date of issue. If the work authorized by this certificate is not commenced within six months after the date of issue, or if such work is suspended in significant part for a period of one year after the time the work is commenced, then this certificate shall expire and be of no further effect; provided that, for cause, one or more extensions of time, for periods not exceeding six months each, may be allowed in writing by the Chair.

Case Number: 3393 Date of Certificate: 4/30/2015

Attest: A true and correct copy of decision filed with the offices of the City Clerk and the Cambridge Historical Commission on 4/30/2015.

By *William B. King*, Chair.

Twenty days have elapsed since the filing of this decision.
No appeal has been filed _____. Appeal has been filed _____.
Date _____, City Clerk