



# CAMBRIDGE HISTORICAL COMMISSION

831 Massachusetts Avenue, 2<sup>nd</sup> Fl., Cambridge, Massachusetts 02139  
Telephone: 617 349 4683 TTY: 617 349 6112 Fax: 617-349-6165  
E-mail: histcomm@cambridgema.gov URL: http://www.cambridgema.gov/Historic



Bruce A. Irving, *Chair*, Susannah Barton Tobin, *Vice Chair*; Charles M. Sullivan, *Executive Director*  
Joseph V. Ferrara, Chandra Harrington, Elizabeth Lyster, Caroline Shannon Jo M. Solet, *Members*  
Gavin W. Kleespies, Paula A. Paris, Kyle Sheffield, *Alternate Members*

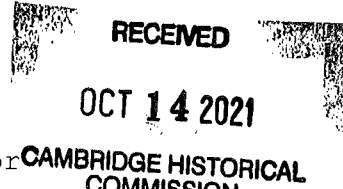

Date: 10/6/21  
To: Tanya L. Ford-Crump, Executive Director  
Election Commission  
From: Charles M. Sullivan, Executive Director  
Cambridge Historical Commission  
Re: Request for Verification of Registered Voters

As required by Chapter 2.78.180 of the Code of the City of Cambridge, the Historical Commission requests that the names on the attached petition be verified as being registered voters of the City of Cambridge. ONLY TEN NAMES NEED TO BE VERIFIED TO VALIDATE THE PETITION.

Please sign and return to the Historical Commission via interoffice mail.

Signatures checked by Melanie Quinn Date 10/12/21

(original)

Graham Jones  
2153 Massachusetts Avenue  
Cambridge MA 02140  
(917) 238-1550  
[gmj@mit.edu](mailto:gmj@mit.edu)

September 29, 2021

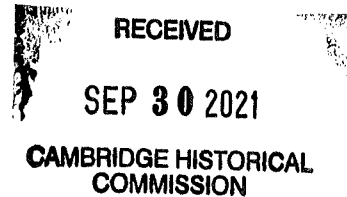

Mr. Charles M. Sullivan  
Executive Director  
Cambridge Historical Commission  
831 Massachusetts Ave., 2nd Floor  
Cambridge, Massachusetts 02139

Dear Mr. Director,

Please find enclosed signatures from 14 Cambridge voters requesting a preservation study for 2161 Massachusetts Avenue. Please address any correspondence regarding this issue to me.

Thank you in advance for your time and consideration.

Sincerely,

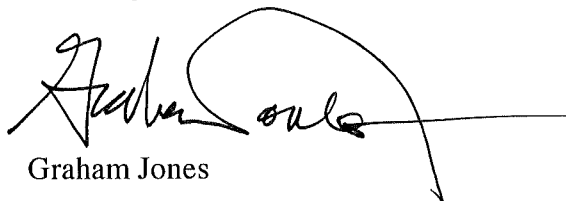

Graham Jones

Mr. Charles M. Sullivan  
Executive Director  
Cambridge Historical Commission  
831 Massachusetts Ave., 2nd Floor  
Cambridge, Massachusetts 02139



Dear Mr. Director,

I, the undersigned Cambridge voter, request that the Commission initiate a landmark designation study process for the Dr. Wilfred Delaney House located at 2161 Massachusetts Avenue. The Delaney House is significant for several reasons:

- Built in 1939, the House was designed by noted Cambridge Architect William Lawrence Galvin, who attended Rindge Technical School, the Huntington School, and the Cambridge High & Latin School before graduating Harvard College (1925) and Harvard School of Architecture (1931).
- The Delaney House is among the most elegant examples of Galvin's contributions to the Streamline Moderne style, showcasing the vitality of this Art Deco architectural movement here in Cambridge.
- As the New England headquarters of American Friends Service Committee from 1976-2021, the Delaney house was a center of anti-war and social justice activism and publishing in Cambridge for almost half a century.

Thank you in advance for your time and consideration.

Signature:

A handwritten signature in black ink, appearing to read "Graham Jones". The signature is written over a horizontal line. To the right of the signature, there is a small rectangular stamp with a checkmark inside.

Name (printed):

Graham Jones

Address:

2153 Mass Ave, 02140

Email:

gmj@mit.edu

Mr. Charles M. Sullivan  
Executive Director  
Cambridge Historical Commission  
831 Massachusetts Ave., 2nd Floor  
Cambridge, Massachusetts 02139

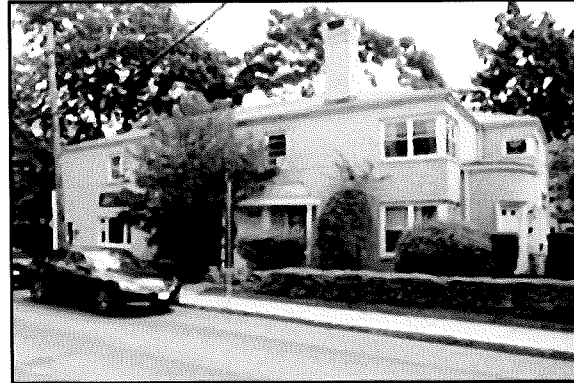

Dear Mr. Director,

I, the undersigned Cambridge voter, request that the Commission initiate a landmark designation study process for the Dr. Wilfred Delaney House located at 2161 Massachusetts Avenue. The Delaney House is significant for several reasons:

- Built in 1939, the House was designed by noted Cambridge Architect William Lawrence Galvin, who attended Rindge Technical School, the Huntington School, and the Cambridge High & Latin School before graduating Harvard College (1925) and Harvard School of Architecture (1931).
- The Delaney House is among the most elegant examples of Galvin's contributions to the Streamline Moderne style, showcasing the vitality of this Art Deco architectural movement here in Cambridge.
- As the New England headquarters of American Friends Service Committee from 1976-2021, the Delaney house was a center of anti-war and social justice activism and publishing in Cambridge for almost half a century.

Thank you in advance for your time and consideration.

Signature:

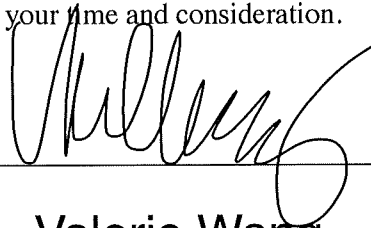
A handwritten signature in black ink, appearing to read 'Valerie Wang', written over a horizontal line.

Name (printed):

Valerie Wang

Address:

2153 Massachusetts Ave, Cambridge,  
MA 01240

Email:

wangvalerie@yahoo.com

Mr. Charles M. Sullivan  
Executive Director  
Cambridge Historical Commission  
831 Massachusetts Ave., 2nd Floor  
Cambridge, Massachusetts 02139

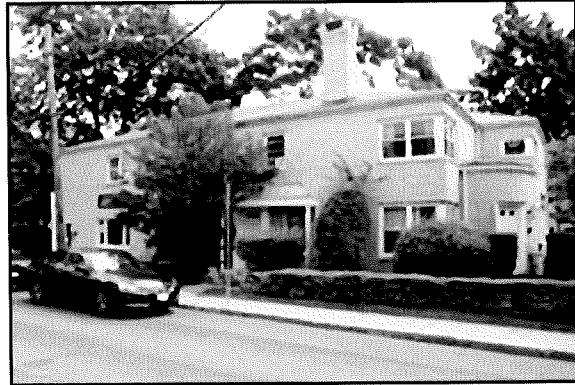

Dear Mr. Director,

I, the undersigned Cambridge voter, request that the Commission initiate a landmark designation study process for the Dr. Wilfred Delaney House located at 2161 Massachusetts Avenue. The Delaney House is significant for several reasons:

- Built in 1939, the House was designed by noted Cambridge Architect William Lawrence Galvin, who attended Rindge Technical School, the Huntington School, and the Cambridge High & Latin School before graduating Harvard College (1925) and Harvard School of Architecture (1931).
- The Delaney House is among the most elegant examples of Galvin's contributions to the Streamline Moderne style, showcasing the vitality of this Art Deco architectural movement here in Cambridge.
- As the New England headquarters of American Friends Service Committee from 1976-2021, the Delaney house was a center of anti-war and social justice activism and publishing in Cambridge for almost half a century.

Thank you in advance for your time and consideration.

Signature:

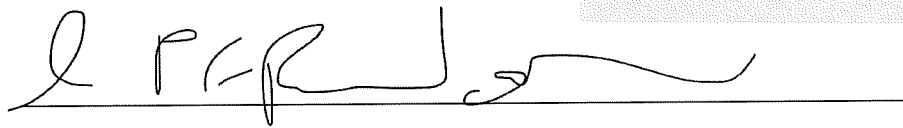

A handwritten signature in cursive script, appearing to read 'Anne P F Randolph', written over a horizontal line.

Name (printed):

Anne P F Randolph

Address:

10 Milton Street

Email:

APFRandolph@gmail.com

Mr. Charles M. Sullivan  
Executive Director  
Cambridge Historical Commission  
831 Massachusetts Ave., 2nd Floor  
Cambridge, Massachusetts 02139



Dear Mr. Director,

I, the undersigned Cambridge voter, request that the Commission initiate a landmark designation study process for the Dr. Wilfred Delaney House located at 2161 Massachusetts Avenue. The Delaney House is significant for several reasons:

- Built in 1939, the House was designed by noted Cambridge Architect William Lawrence Galvin, who attended Rindge Technical School, the Huntington School, and the Cambridge High & Latin School before graduating Harvard College (1925) and Harvard School of Architecture (1931).
- The Delaney House is among the most elegant examples of Galvin's contributions to the Streamline Moderne style, showcasing the vitality of this Art Deco architectural movement here in Cambridge.
- As the New England headquarters of American Friends Service Committee from 1976-2021, the Delaney house was a center of anti-war and social justice activism and publishing in Cambridge for almost half a century.

Thank you in advance for your time and consideration.

Signature:

Name (printed):

James Shen

Address:

6 Porter Road Unit #3L Cambridge MA 02140

Email:

james@peoples-architecture.com



Mr. Charles M. Sullivan  
Executive Director  
Cambridge Historical Commission  
831 Massachusetts Ave., 2nd Floor  
Cambridge, Massachusetts 02139

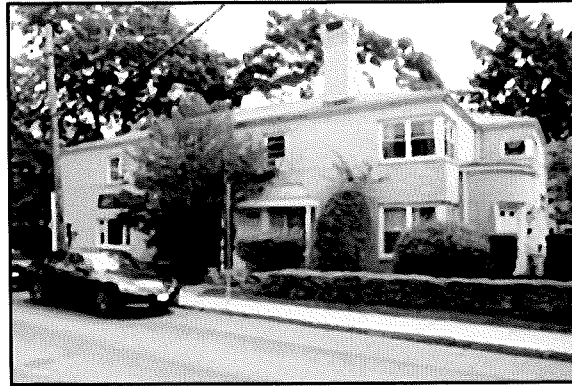

Dear Mr. Director,

I, the undersigned Cambridge voter, request that the Commission initiate a landmark designation study process for the Dr. Wilfred Delaney House located at 2161 Massachusetts Avenue. The Delaney House is significant for several reasons:

- Built in 1939, the House was designed by noted Cambridge Architect William Lawrence Galvin, who attended Rindge Technical School, the Huntington School, and the Cambridge High & Latin School before graduating Harvard College (1925) and Harvard School of Architecture (1931).
- The Delaney House is among the most elegant examples of Galvin's contributions to the Streamline Moderne style, showcasing the vitality of this Art Deco architectural movement here in Cambridge.
- As the New England headquarters of American Friends Service Committee from 1976-2021, the Delaney house was a center of anti-war and social justice activism and publishing in Cambridge for almost half a century.

Thank you in advance for your time and consideration.

Signature:

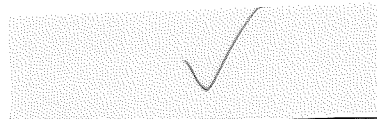
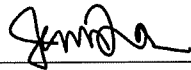

Jennifer Tran

Name (printed):

Address:

6 Porter Road Unit #3L Cambridge MA 02140

Email:

jennjoy@gmail.com

Mr. Charles M. Sullivan  
Executive Director  
Cambridge Historical Commission  
831 Massachusetts Ave., 2nd Floor  
Cambridge, Massachusetts 02139

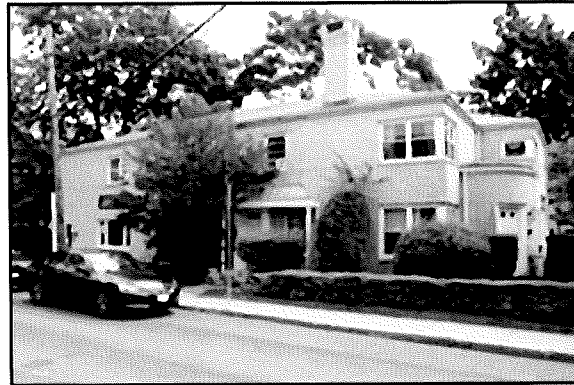

Dear Mr. Director,

I, the undersigned Cambridge voter, request that the Commission initiate a landmark designation study process for the Dr. Wilfred Delaney House located at 2161 Massachusetts Avenue. The Delaney House is significant for several reasons:

- Built in 1939, the House was designed by noted Cambridge Architect William Lawrence Galvin, who attended Rindge Technical School, the Huntington School, and the Cambridge High & Latin School before graduating Harvard College (1925) and Harvard School of Architecture (1931).
- The Delaney House is among the most elegant examples of Galvin's contributions to the Streamline Moderne style, showcasing the vitality of this Art Deco architectural movement here in Cambridge.
- As the New England headquarters of American Friends Service Committee from 1976-2021, the Delaney house was a center of anti-war and social justice activism and publishing in Cambridge for almost half a century.

Thank you in advance for your time and consideration.

Signature:

*Stefan Helmreich*

Name (printed):

Stefan Helmreich

Address:

168 Lake View Avenue, Cambridge

Email:

sgh2@mit.edu



Mr. Charles M. Sullivan  
Executive Director  
Cambridge Historical Commission  
831 Massachusetts Ave., 2nd Floor  
Cambridge, Massachusetts 02139

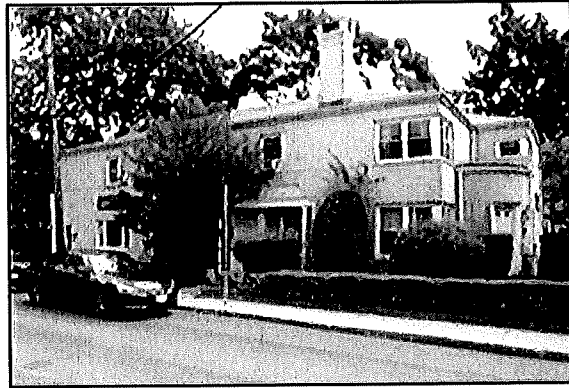

Dear Mr. Director,

I, the undersigned Cambridge voter, request that the Commission initiate a landmark designation study process for the Dr. Wilfred Delaney House located at 2161 Massachusetts Avenue. The Delaney House is significant for several reasons:

- Built in 1939, the House was designed by noted Cambridge Architect William Lawrence Galvin, who attended Rindge Technical School, the Huntington School, and the Cambridge High & Latin School before graduating Harvard College (1925) and Harvard School of Architecture (1931).
- The Delaney House is among the most elegant examples of Galvin's contributions to the Streamline Moderne style, showcasing the vitality of this Art Deco architectural movement here in Cambridge.
- As the New England headquarters of American Friends Service Committee from 1976-2021, the Delaney house was a center of anti-war and social justice activism and publishing in Cambridge for almost half a century.

Thank you in advance for your time and consideration.

Signature:

Rona Troderman - King

Name (printed):

RONA TRODERMAN - KING

Address:

2143 MASSACHUSETTS AVE, 02140

Email:

RONAKING@COMCAST.NET

Mr. Charles M. Sullivan  
Executive Director  
Cambridge Historical Commission  
831 Massachusetts Ave., 2nd Floor  
Cambridge, Massachusetts 02139

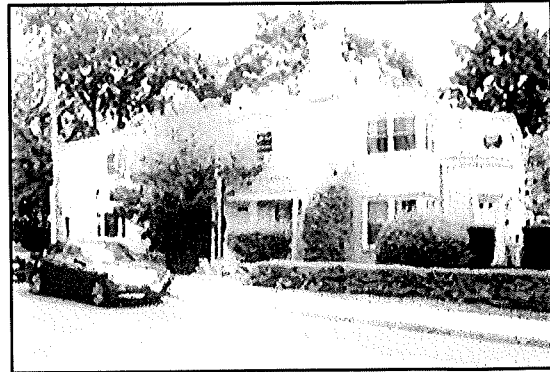

Dear Mr. Director,

I, the undersigned Cambridge voter, request that the Commission initiate a landmark designation study process for the Dr. Wilfred Delaney House located at 2161 Massachusetts Avenue. The Delaney House is significant for several reasons:

- Built in 1939, the House was designed by noted Cambridge Architect William Lawrence Galvin, who attended Rindge Technical School, the Huntington School, and the Cambridge High & Latin School before graduating Harvard College (1925) and Harvard School of Architecture (1931).
- The Delaney House is among the most elegant examples of Galvin's contributions to the Streamline Moderne style, showcasing the vitality of this Art Deco architectural movement here in Cambridge.
- As the New England headquarters of American Friends Service Committee from 1976-2021, the Delaney house was a center of anti-war and social justice activism and publishing in Cambridge for almost half a century.

Thank you in advance for your time and consideration.

Signature:

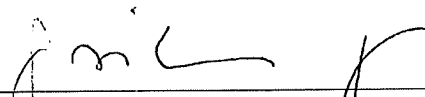
  
\_\_\_\_\_

Name (printed):

Franziska Schuerpf  
\_\_\_\_\_

Address:

3 Frances Place  
\_\_\_\_\_

Email:

franziska.schuerpf@gmx.ch  
\_\_\_\_\_

N/A

Mr. Charles M. Sullivan  
Executive Director  
Cambridge Historical Commission  
831 Massachusetts Ave., 2nd Floor  
Cambridge, Massachusetts 02139

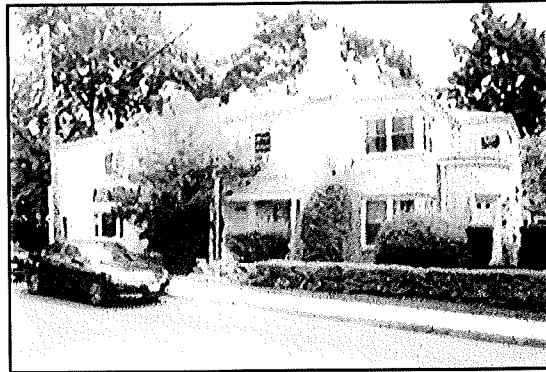

Dear Mr. Director,

I, the undersigned Cambridge voter, request that the Commission initiate a landmark designation study process for the Dr. Wilfred Delaney House located at 2161 Massachusetts Avenue. The Delaney House is significant for several reasons:

- Built in 1939, the House was designed by noted Cambridge Architect William Lawrence Galvin, who attended Rindge Technical School, the Huntington School, and the Cambridge High & Latin School before graduating Harvard College (1925) and Harvard School of Architecture (1931).
- The Delaney House is among the most elegant examples of Galvin's contributions to the Streamline Moderne style, showcasing the vitality of this Art Deco architectural movement here in Cambridge.
- As the New England headquarters of American Friends Service Committee from 1976-2021, the Delaney house was a center of anti-war and social justice activism and publishing in Cambridge for almost half a century.

Thank you in advance for your time and consideration.

Signature:

Anita Bekirov

Name (printed):

Anita Bekirov

Address:

2155 Massachusetts Ave., Cambridge MA 02142

Email:

anitabalogh@yahoo.com

Mr. Charles M. Sullivan  
Executive Director  
Cambridge Historical Commission  
831 Massachusetts Ave., 2nd Floor  
Cambridge, Massachusetts 02139

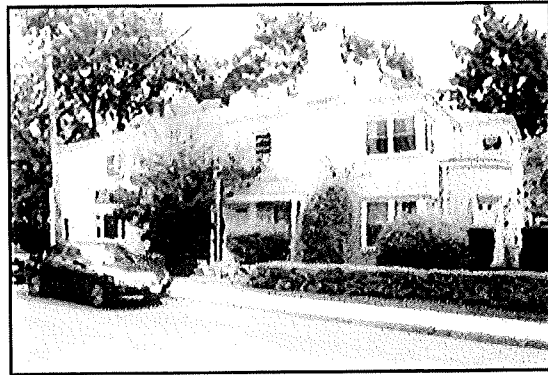

Dear Mr. Director,

I, the undersigned Cambridge voter, request that the Commission initiate a landmark designation study process for the Dr. Wilfred Delaney House located at 2161 Massachusetts Avenue. The Delaney House is significant for several reasons:

- Built in 1939, the House was designed by noted Cambridge Architect William Lawrence Galvin, who attended Rindge Technical School, the Huntington School, and the Cambridge High & Latin School before graduating Harvard College (1925) and Harvard School of Architecture (1931).
- The Delaney House is among the most elegant examples of Galvin's contributions to the Streamline Moderne style, showcasing the vitality of this Art Deco architectural movement here in Cambridge.
- As the New England headquarters of American Friends Service Comm 2021, the Delaney house was a center of anti-war and social justice activ publishing in Cambridge for almost half a century.

Thank you in advance for your time and consideration.

Signature:

*Birol Bekirov*

Name (printed):

BIROL BEKIROV

Address:

2155 MASS AVE. CAMBRIDGE MA 02140

Email:

WORIKEB@YAHOO.COM

Mr. Charles M. Sullivan  
Executive Director  
Cambridge Historical Commission  
831 Massachusetts Ave., 2nd Floor  
Cambridge, Massachusetts 02139

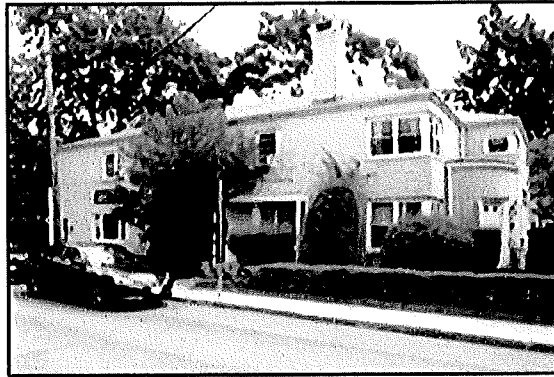

Dear Mr. Director,

I, the undersigned Cambridge voter, request that the Commission initiate a landmark designation study process for the Dr. Wilfred Delaney House located at 2161 Massachusetts Avenue. The Delaney House is significant for several reasons:

- Built in 1939, the House was designed by noted Cambridge Architect William Lawrence Galvin, who attended Rindge Technical School, the Huntington School, and the Cambridge High & Latin School before graduating Harvard College (1925) and Harvard School of Architecture (1931).
- The Delaney House is among the most elegant examples of Galvin's contributions to the Streamline Moderne style, showcasing the vitality of this Art Deco architectural movement here in Cambridge.
- As the New England headquarters of American Friends Service Committee from 1976-2021, the Delaney house was a center of anti-war and social justice activism and publishing in Cambridge for almost half a century.

Thank you in advance for your time and consideration.

Signature:

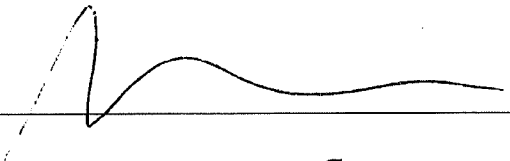
  
\_\_\_\_\_

Name (printed):

PIERRE BÉLANGER  
\_\_\_\_\_

Address:

2157 MASSACHUSETTS AVENUE, CAMBRIDGE MA  
02140  
\_\_\_\_\_

Email:

pierranger@gmail.com  
\_\_\_\_\_

Mr. Charles M. Sullivan  
Executive Director  
Cambridge Historical Commission  
831 Massachusetts Ave., 2nd Floor  
Cambridge, Massachusetts 02139

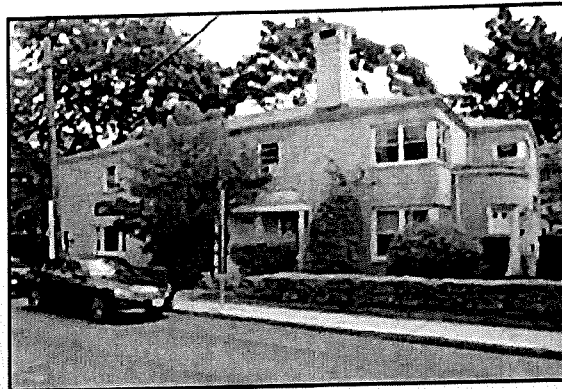

Dear Mr. Director,

I, the undersigned Cambridge voter, request that the Commission initiate a landmark designation study process for the Dr. Wilfred Delaney House located at 2161 Massachusetts Avenue. The Delaney House is significant for several reasons:

- Built in 1939, the House was designed by noted Cambridge Architect William Lawrence Galvin, who attended Rindge Technical School, the Huntington School, and the Cambridge High & Latin School before graduating Harvard College (1925) and Harvard School of Architecture (1931).
- The Delaney House is among the most elegant examples of Galvin's contributions to the Streamline Moderne style, showcasing the vitality of this Art Deco architectural movement here in Cambridge.
- As the New England headquarters of American Friends Service Committee from 1945 to 2021, the Delaney house was a center of anti-war and social justice activism and publishing in Cambridge for almost half a century.

Thank you in advance for your time and consideration.

Signature:

A handwritten signature in cursive script that reads "Christine Walley". The signature is written in dark ink on a light-colored background.

Name (printed):

Christine Walley

Address:

25 Vincent St. Cambridge

Email:

cwalley@mit.edu

Mr. Charles M. Sullivan  
Executive Director  
Cambridge Historical Commission  
831 Massachusetts Ave., 2nd Floor  
Cambridge, Massachusetts 02139



Dear Mr. Director,

I, the undersigned Cambridge voter, request that the Commission initiate a landmark designation study process for the Dr. Wilfred Delaney House located at 2161 Massachusetts Avenue. The Delaney House is significant for several reasons:

- Built in 1939, the House was designed by noted Cambridge Architect William Lawrence Galvin, who attended Rindge Technical School, the Huntington School, and the Cambridge High & Latin School before graduating Harvard College (1925) and Harvard School of Architecture (1931).
- The Delaney House is among the most elegant examples of Galvin's contributions to the Streamline Moderne style, showcasing the vitality of this Art Deco architectural movement here in Cambridge.
- As the New England headquarters of American Friends Service Committee from 1976-2021, the Delaney house was a center of anti-war and social justice activism and publishing in Cambridge for almost half a century.

Thank you in advance for your time and consideration.

Signature:

*Chris Boebel*

Name (printed):

Chris Boebel

Address:

25 Vincent St., Cambridge MA 02140

Email:

cboebel@mit.edu

Mr. Charles M. Sullivan  
Executive Director  
Cambridge Historical Commission  
831 Massachusetts Ave., 2nd Floor  
Cambridge, Massachusetts 02139

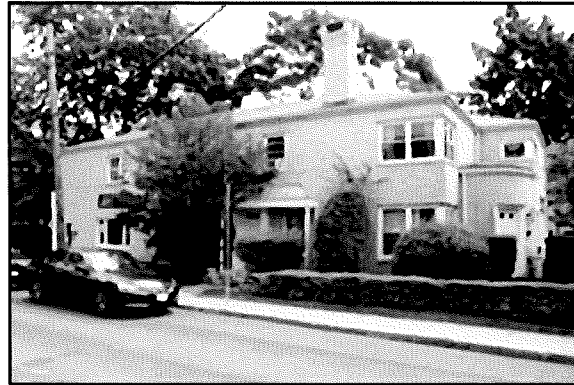

Dear Mr. Director,

I, the undersigned Cambridge voter, request that the Commission initiate a landmark designation study process for the Dr. Wilfred Delaney House located at 2161 Massachusetts Avenue. The Delaney House is significant for several reasons:

- Built in 1939, the House was designed by noted Cambridge Architect William Lawrence Galvin, who attended Rindge Technical School, the Huntington School, and the Cambridge High & Latin School before graduating Harvard College (1925) and Harvard School of Architecture (1931).
- The Delaney House is among the most elegant examples of Galvin's contributions to the Streamline Moderne style, showcasing the vitality of this Art Deco architectural movement here in Cambridge.
- As the New England headquarters of American Friends Service Committee from 1976-2021, the Delaney house was a center of anti-war and social justice activism and publishing in Cambridge for almost half a century.

Thank you in advance for your time and consideration.

Signature:



---

Name (printed):

Alysia Abbott

---

Address:

52 Aberdeen Avenue, Cambridge, MA. 02138

---

Email:

[alysiaabbott@gmail.com](mailto:alysiaabbott@gmail.com)

---