



# CAMBRIDGE HISTORICAL COMMISSION

831 Massachusetts Avenue, 2<sup>nd</sup> Fl., Cambridge, Massachusetts 02139  
Telephone: 617 349 4683 TTY: 617 349 6112  
E-mail: histcomm@cambridgema.gov URL: www.cambridgema.gov/Historic

## APPLICATION FOR CERTIFICATE

1. The undersigned hereby applies to the Cambridge Historical Commission for a Certificate of **(check one box)**:  Appropriateness,  Nonapplicability, or  Hardship, in accordance with Chapter 40C of the Massachusetts General Laws and/or Chapter 2.78 of the Municipal Code.

2. Address of property:  , Cambridge, Massachusetts

3. Describe the proposed alteration(s), construction or demolition in the space provided below:  
(An additional page can be attached, if necessary).

Replace 8 non original windows on the first floor with simulated divided light, double hung windows to match the remaining original double hung windows in the house.  
Reinstall missing trim on front entry portico to match original trim  
Replace broken screen door on existing screen porch.  
Replace pressure treated decking and railing at side door steps and landing

I certify that the information contained herein is true and accurate to the best of my knowledge and belief. The undersigned also attests that he/she has read the statements printed on the reverse.

Name of Property Owner of Record: <input type="text" value="Sowing Seeds LLC - Steve Shabet Trustee"/>	
Mailing Address: <input type="text" value="98 Benson Rd, Bridgewater, CT 06752"/>	
Telephone/Fax: <input type="text" value="917-579-6661"/>	E-mail: <input type="text" value="SowingSeeds98@gmail.com"/>
Signature of Property Owner of Record:  (Required field; application will not be considered complete without property owner's signature)	
Name of proponent, if not record owner: <input type="text" value="Peter Dus-Haberle"/>	
Mailing Address: <input type="text" value="63 North Hancock St, Lexington, Ma 02420"/>	
Telephone/Fax: <input type="text" value="781 718-6231"/>	E-mail: <input type="text" value="dhhomedeswign@aol.com"/>

<b>(for office use only):</b>			
Date Application Received: <input type="text" value="4/9/24"/>	Case Number: <input type="text" value="5098"/>	Hearing Date: <input type="text" value="5/2/24"/>	
Type of Certificate Issued: _____	Date Issued: _____		

**SCREEN  
TIGHT**

# Wood Screen Doors

**Meadow**

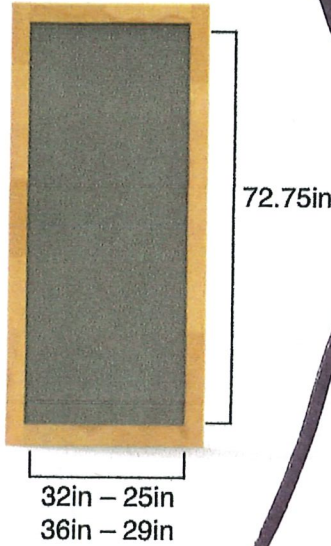

Stile: 3.125in  
Top Rail: 3.125in  
Bottom Rail: 4in

**Woodcraft**

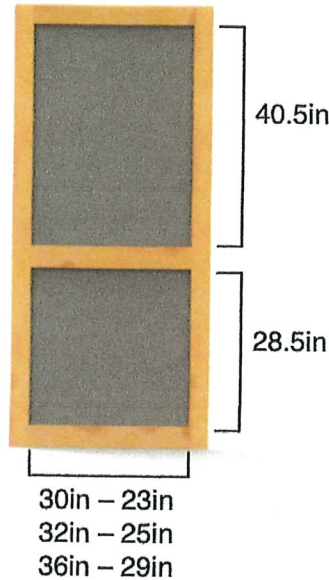

Stile: 3.5in  
Top Rail: 3.5in  
Middle Rail: 3.5in  
Bottom Rail: 4in

**Five Bar**

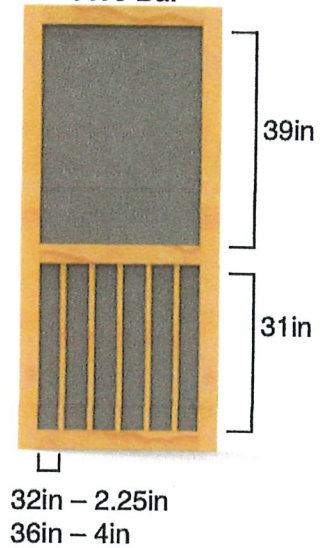

Stile: 3.125in  
Top Rail: 3.125in  
Middle Rail: 3.125in  
Bottom Rail: 3.125in

**Summit**

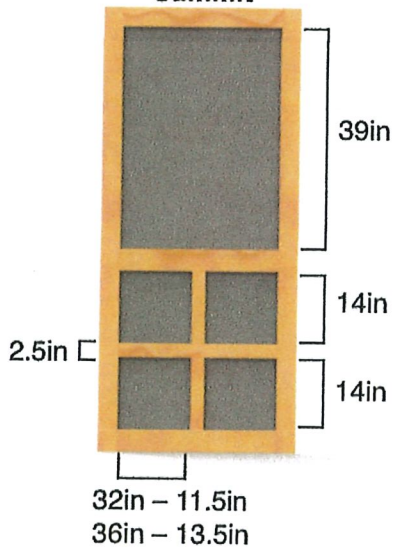

Stile: 3.125in  
Top Rail: 3.125in  
Middle Rail: 3.125in  
Bottom Rail: 3.125in

**Creekside**

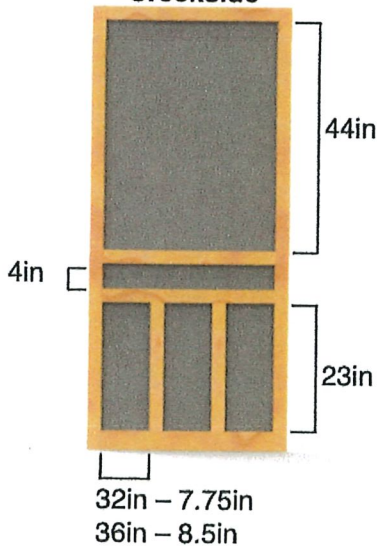

Stile: 2.25in  
Top Rail: 2.25in  
Middle Rail: 2.25in  
Bottom Rail: 2.25in

**Chippendale**

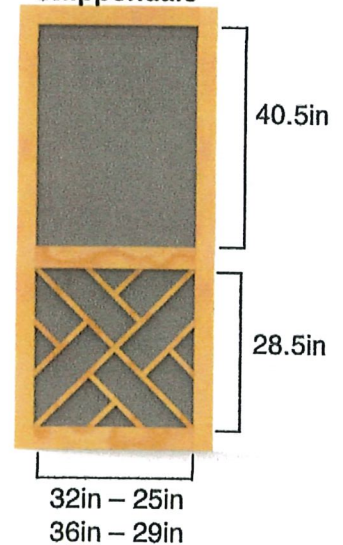

Stile: 3.5in  
Top Rail: 3.5in  
Middle Rail: 3.5in  
Bottom Rail: 4in



# CAMBRIDGE HISTORICAL COMMISSION

831 Massachusetts Avenue, 2<sup>nd</sup> Fl., Cambridge, Massachusetts 02139  
Telephone: 617 349 4683 TTY: 617 349 6112  
E-mail: histcomm@cambridgema.gov URL: www.cambridgema.gov/Historic

## APPLICATION FOR CERTIFICATE

1. The undersigned hereby applies to the Cambridge Historical Commission for a Certificate of **(check one box)**:  Appropriateness,  Nonapplicability, or  Hardship, in accordance with Chapter 40C of the Massachusetts General Laws and/or Chapter 2.78 of the Municipal Code.

2. Address of property:  , Cambridge, Massachusetts

3. Describe the proposed alteration(s), construction or demolition in the space provided below:  
(An additional page can be attached, if necessary).

Replace 8 non original windows on the first floor with simulated divided light, double hung windows to match the remaining original double hung windows in the house.  
Reinstall missing trim on front entry portico to match original trim  
Replace broken screen door on existing screen porch.  
Replace pressure treated decking and railing at side door steps and landing

I certify that the information contained herein is true and accurate to the best of my knowledge and belief. The undersigned also attests that he/she has read the statements printed on the reverse.

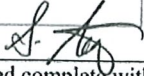
Name of Property Owner of Record: <input type="text" value="Sowing Seeds LLC - Steve Shabet Trustee"/>	
Mailing Address: <input type="text" value="98 Benson Rd, Bridgewater, CT 06752"/>	
Telephone/Fax: <input type="text" value="917-579-6661"/>	E-mail: <input type="text" value="SowingSeeds98@gmail.com"/>
Signature of Property Owner of Record:  (Required field; application will not be considered complete without property owner's signature)	
Name of proponent, if not record owner: <input type="text" value="Peter Dus-Haberle"/>	
Mailing Address: <input type="text" value="63 North Hancock St, Lexington, Ma 02420"/>	
Telephone/Fax: <input type="text" value="781 718-6231"/>	E-mail: <input type="text" value="dhhomedeswign@aol.com"/>

<i>(for office use only):</i>			
Date Application Received: _____	Case Number: _____	Hearing Date: _____	
Type of Certificate Issued: _____	Date Issued: _____		

















# 400 SERIES WOODWRIGHT® DOUBLE-HUNG INSERT WINDOWS



## Existing Window Measurements

Required measurements:

1. Existing Opening Height
2. Existing Sill Angle
3. Existing Opening Width

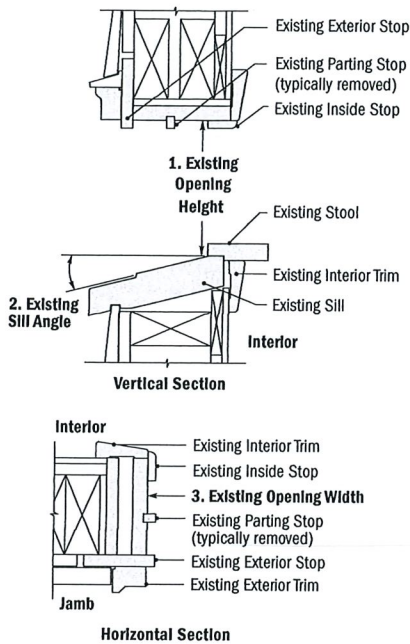

Existing Double-Hung Window

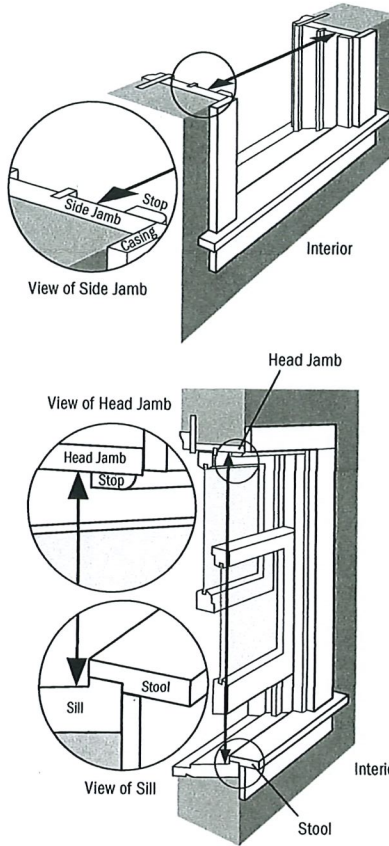

Existing Picture Window

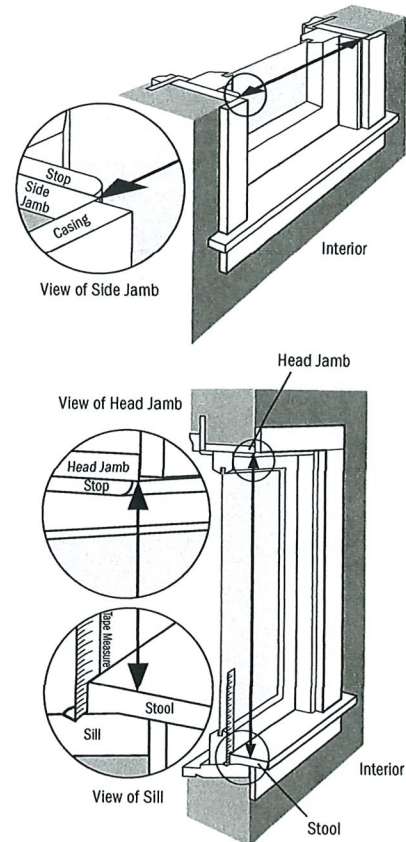

## Sill Angle Details

Scale 3" (76) = 1'-0" (305) – 1:4

Select a sill angle that most closely matches your existing sill angle.

Windows with a smaller sill angle will have a larger maximum height.

A "Sill Angle Finder App" is available.

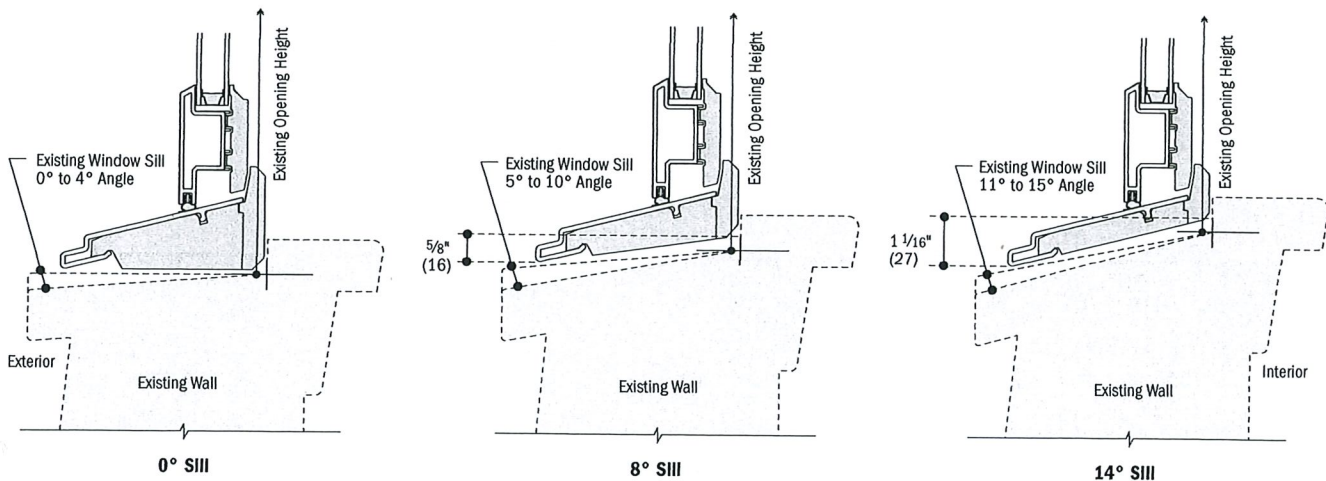

\* Details are for illustration only and are not intended to represent product installation methods or materials. Refer to product installation guides at andersenwindows.com.  
 • Dimensions in parentheses are in millimeters.  
 • Refer to andersenwindows.com/measure for detailed instructions on how to properly measure for insert windows.

# 400 SERIES WOODWRIGHT® DOUBLE-HUNG INSERT WINDOWS



## Woodwright® Double-Hung Insert Window Details

Scale 1 1/2" (38) = 1'-0" (305) – 1:8

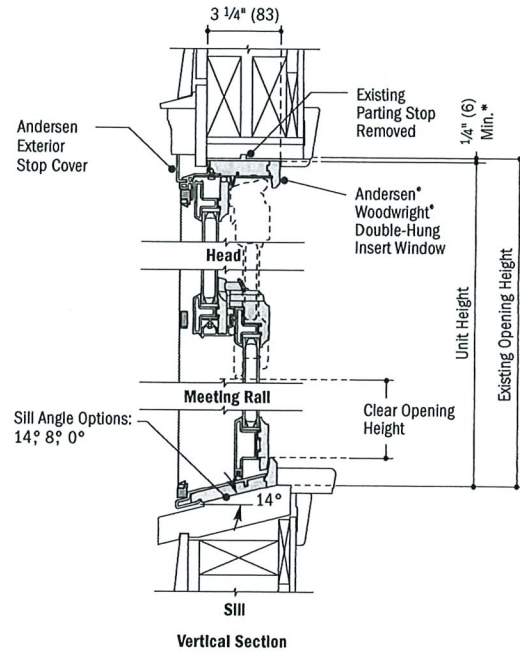
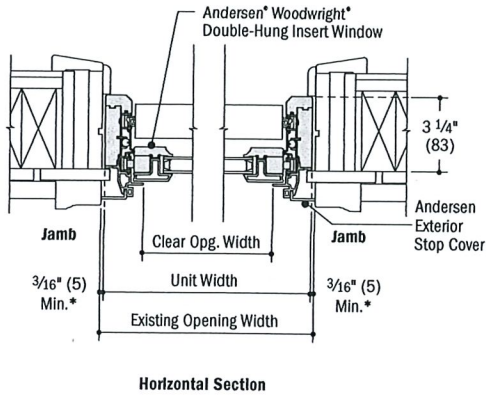

## Woodwright® Picture Insert Window Details

Scale 1 1/2" (38) = 1'-0" (305) – 1:8

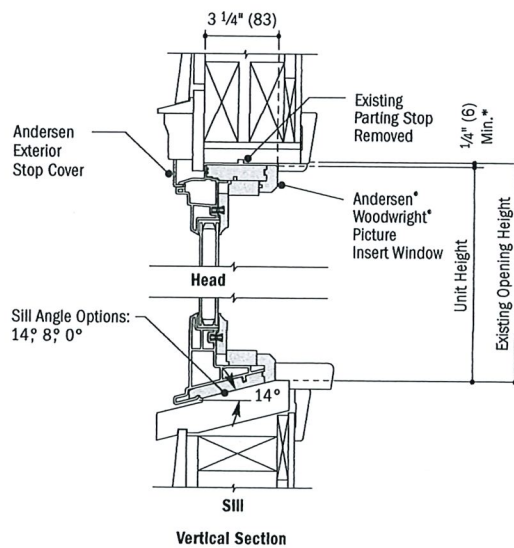
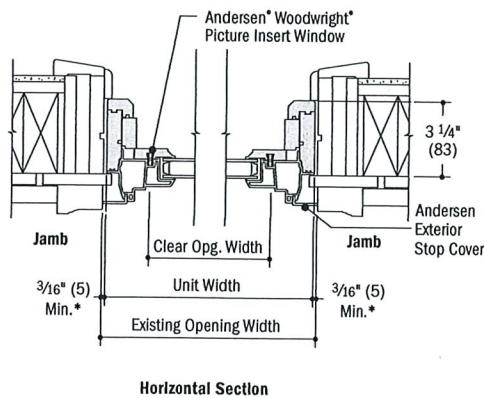

\* Light-colored areas are parts included with window. Dark-colored areas are additional Andersen® parts required to complete window assembly as shown.  
 \* Details are for illustration only and are not intended to represent product installation methods or materials. Refer to product installation guides at andersenwindows.com.  
 \* Dimensions in parentheses are in millimeters.  
 \* Refer to andersenwindows.com/measure for detailed instructions on how to properly measure for insert windows.

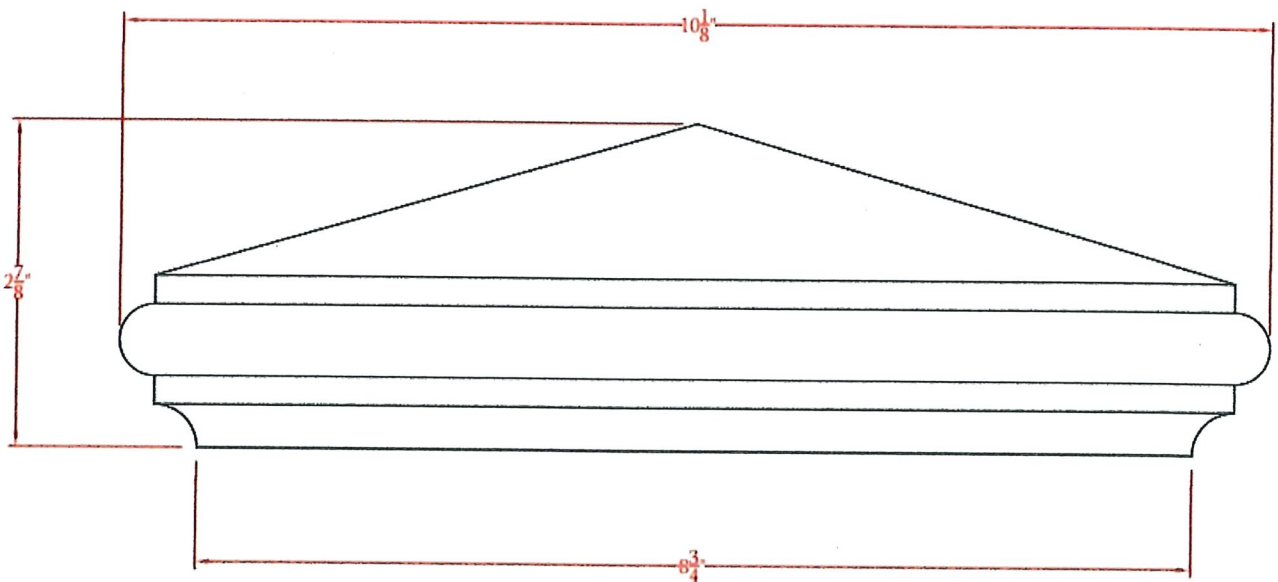

310 6<sup>TH</sup> STREET  
TOWNSEND, MT 59644  
PHONE: (888) 459-9965

**GENERAL NOTES:**

1. All products are drawn for presentation purpose only therefore image may vary slightly from actual image part.
2. American Porch, LLC reserves the right to change any product design at any time without notification.
3. American Porch, LLC makes no guarantee of suitability on any specific application. Choice of dimensions, quantities, and designs are the sole responsibility of the customer.

**PRODUCT NAME:**

Classic Poly Cap

**PRODUCT #:**

FNC 301-8

**PRODUCT DESCRIPTION:**

8" Classic Poly Newel Post Cap

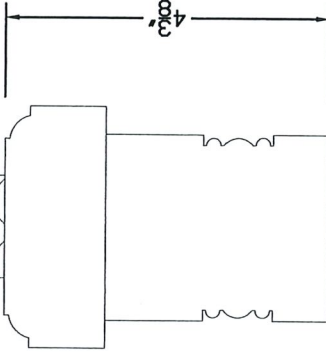
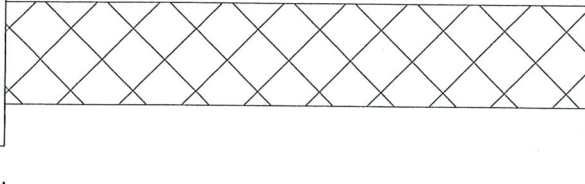
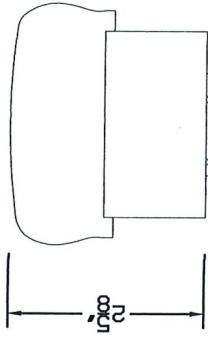
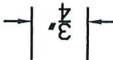
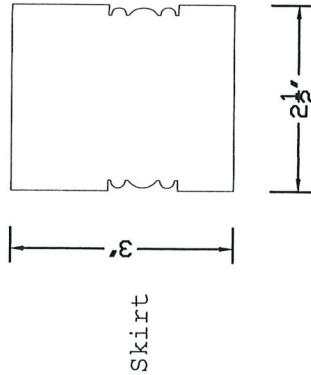
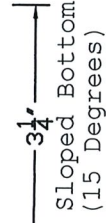
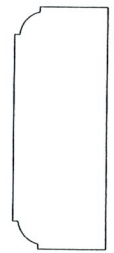
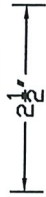
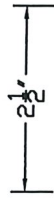
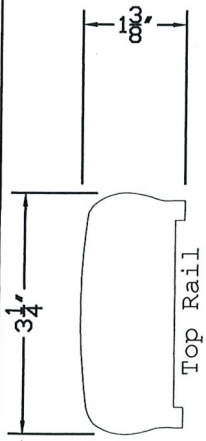

**AMERICAN**  
**PORCH**  
ARCHITECTURAL DETAILS

310 6th Street  
Townsend, Mt 99644  
(888) 459-9965  
americanporch.com  
info@americanporch.com

General Notes:

1. All products are drawn for presentation purpose only, therefore image may vary slightly from actual image part.
2. All custom manufactured and/or modified standard products are non-standard.
3. American Porch, LLC reserves the right to change any product design at any time without notification.
4. American Porch, LLC makes no guarantees of suitability on any specific application. Choice of dimensions, quantities, and designs are the sole responsibility of the customer.

Product Name:	4" 4 Piece Rail System
Product #:	4.4WC
Product Description:	Wood Hand Rail

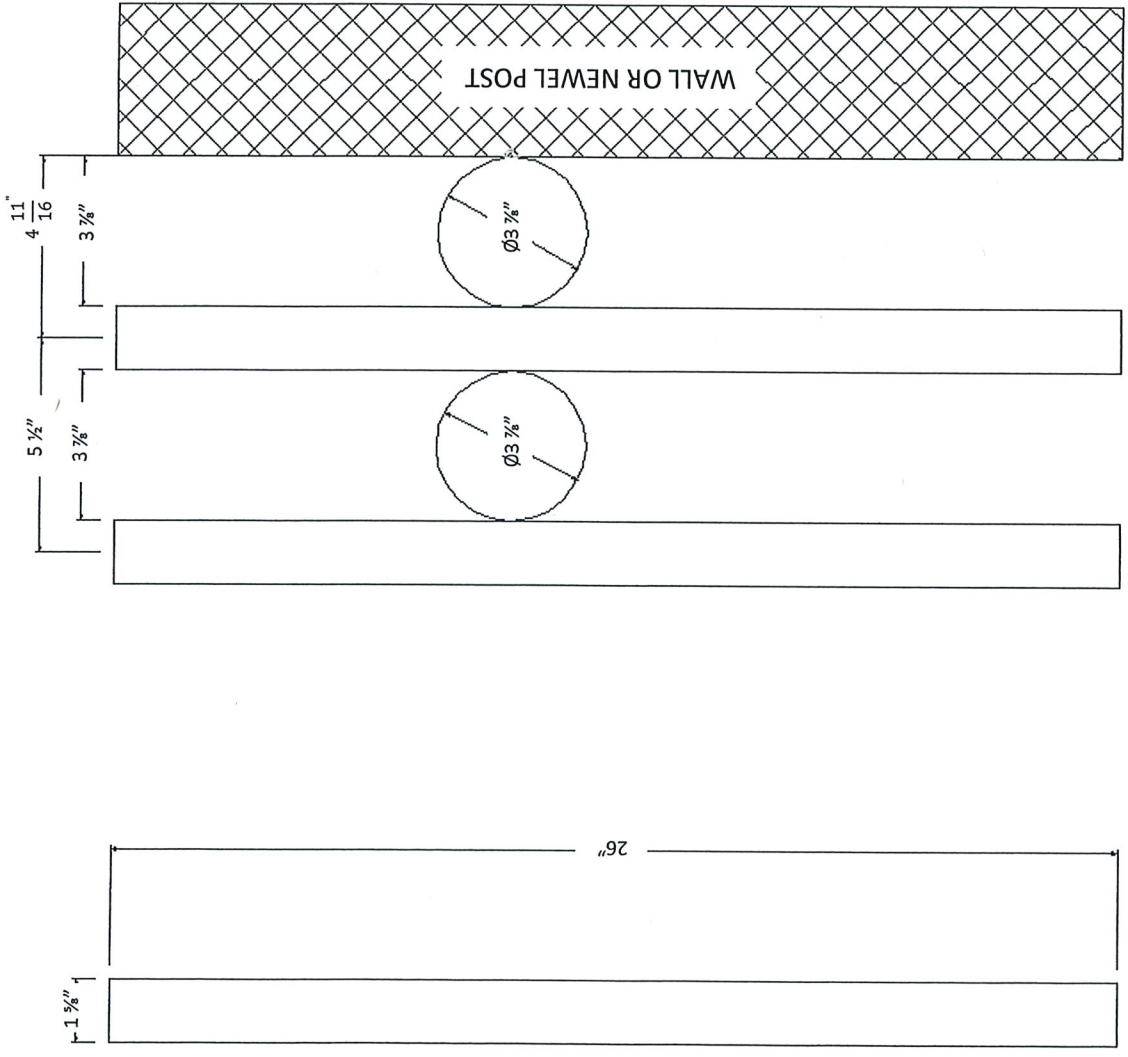

**Material:** Western Cedar

**Spacing:**

- 4 11/16" FROM WALL/NEWEL POST TO THE CENTER OF THE FIRST SPINDLE.
- 5 1/2" MAX SPACING FROM CENTER TO CENTER OF SPINDLES.
  - o MAX SPACING IS BASED ON THE 4" BALL RULE FOR HANDRAIL. THIS IS NOT A GUARANTEED RULE FOR YOUR PROJECT. PLEASE CHECK THE BUILDING CODES FOR YOUR AREA.
- SPACING WILL REMAIN THE SAME FOR SPINDLES OF A DIFFERENT LENGTH

**SPINDLE SPECIFICATIONS:**

- BOTTOM NOTCH WILL REDUCE THE HEIGHT BY 1/8" .

**GENERAL NOTES:**

- ALL CUSTOM MANUFACTURED AND/OR MODIFIED STANDARD PRODUCTS ARE NON-REFUNDABLE.

310 6<sup>TH</sup> STREET  
TOWNSEND, MT 59644  
PHONE: (888) 459-9965



**GENERAL NOTES:**

1. All products are drawn for presentation purpose only therefore image may vary slightly from actual image part.
2. American Porch, LLC reserves the right to change any product design at any time without notification.
3. American Porch, LLC makes no guarantee of suitability on any specific application. Choice of dimensions, quantities, and designs are the sole responsibility of the customer.

**PRODUCT NAME:**

Square Baluster

**PRODUCT #:**

26x1.625\_SQ\_Baluster

**PRODUCT DESCRIPTION:**

BALUSTER/SPINDLE

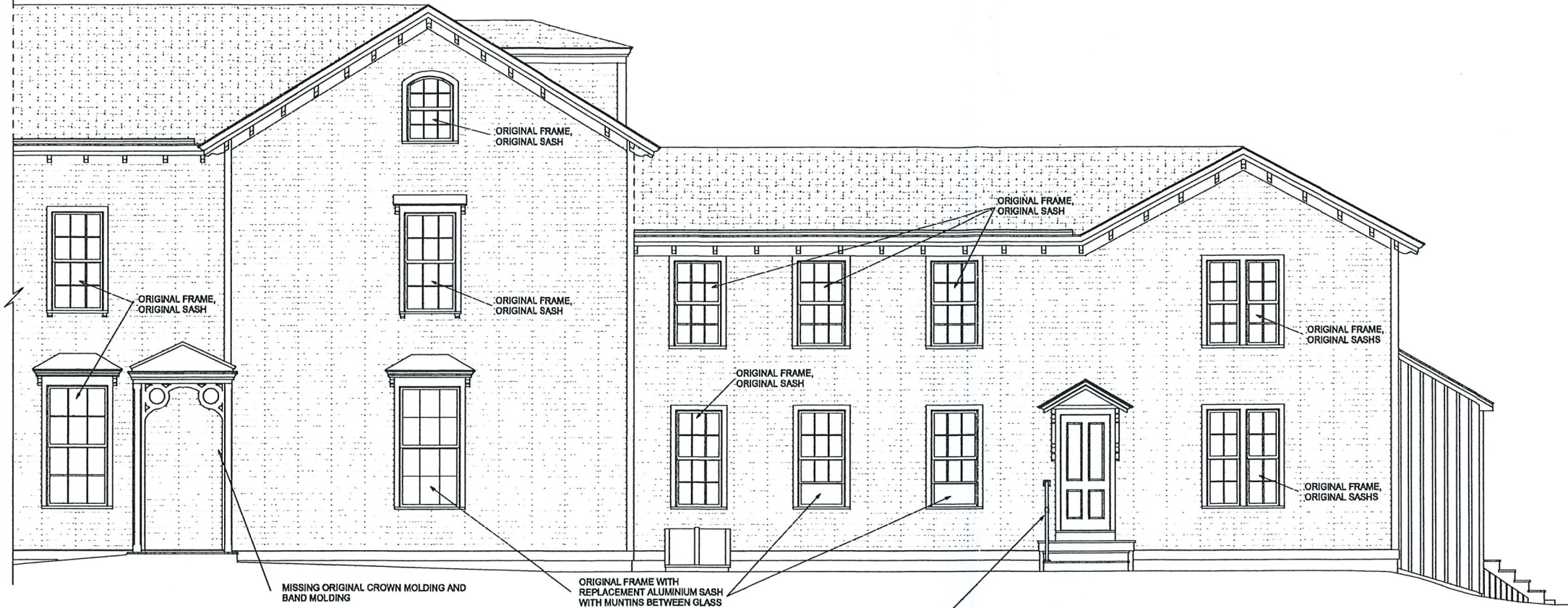

EXISTING FRONT ELEVATION

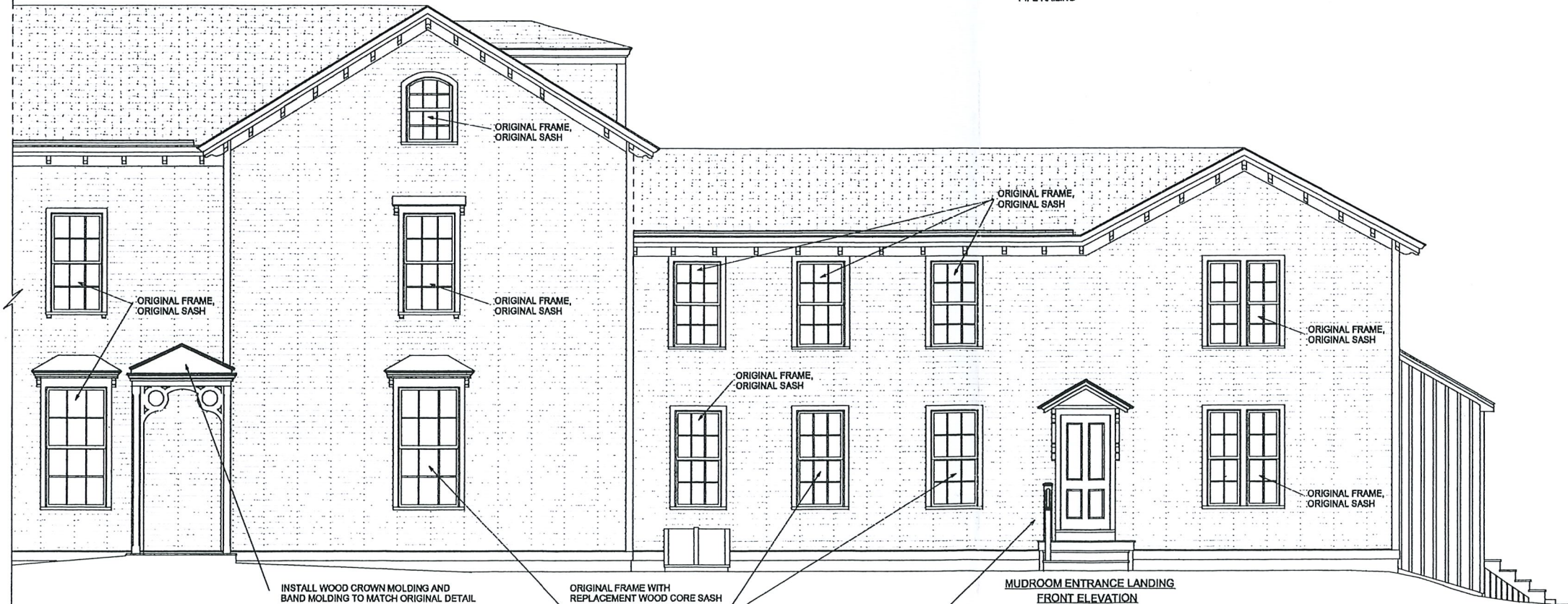

PROPOSED FRONT ELEVATION



MUDROOM ENTRANCE LANDING  
SIDE ELEVATION  
PAINTED WOOD RAILINGS, POSTS, CAPS AND BALUSTERS  
BALUSTERS TO MATCH EXISTING BALUSTERS ON FRONT PORTICO  
6X6 NEWEL POST WITH 3/4" CHANFER ON CORNERS  
CHANFER TO MATCH EXISTING POSTS ON FRONT PORTICO  
4X4 STARTING POST WITH SQUARE CORNERS

DRAWING NUMBER  
1 OF 2

4 Berkeley St Project  
Kitchen wing Exterior Elevation Plan

Daus - Haberle Design  
SCALE 1/8" = 1'  
DATE 4/20/24  
PROJECT ADDRESS  
1000 10th St  
Berkeley, CA 94710-1211



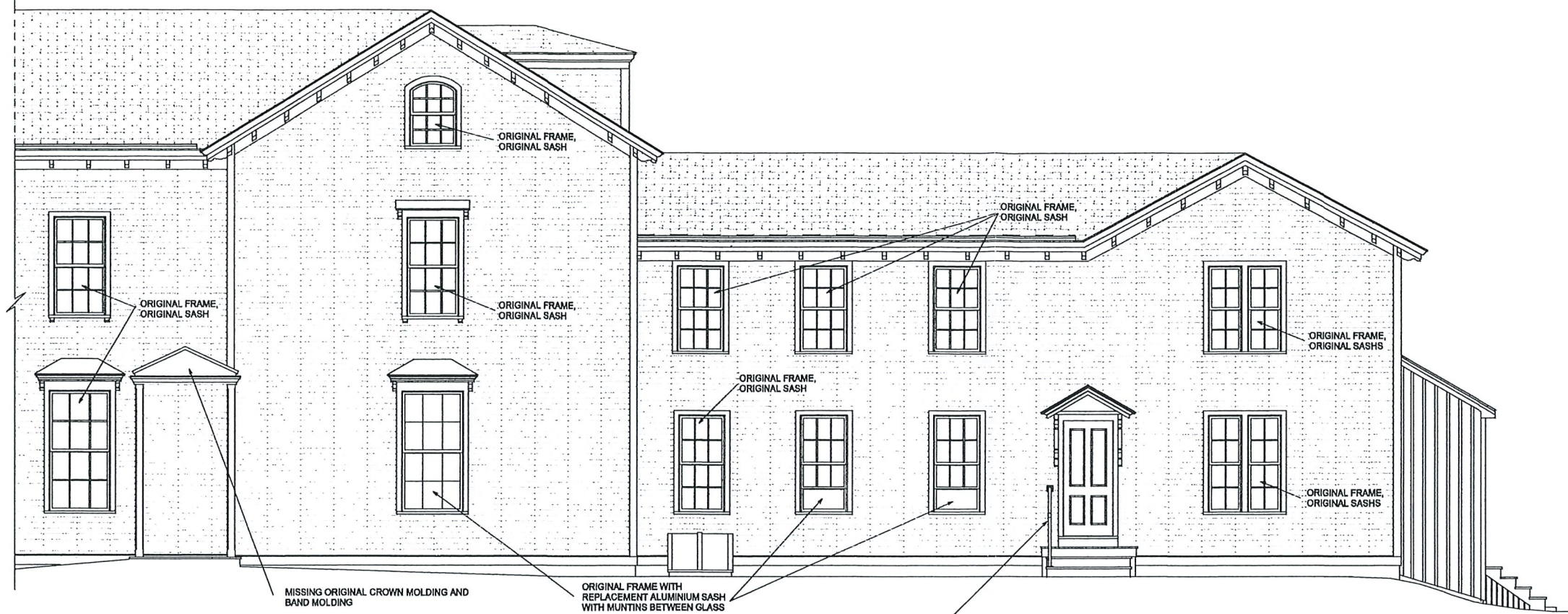

EXISTING FRONT ELEVATION

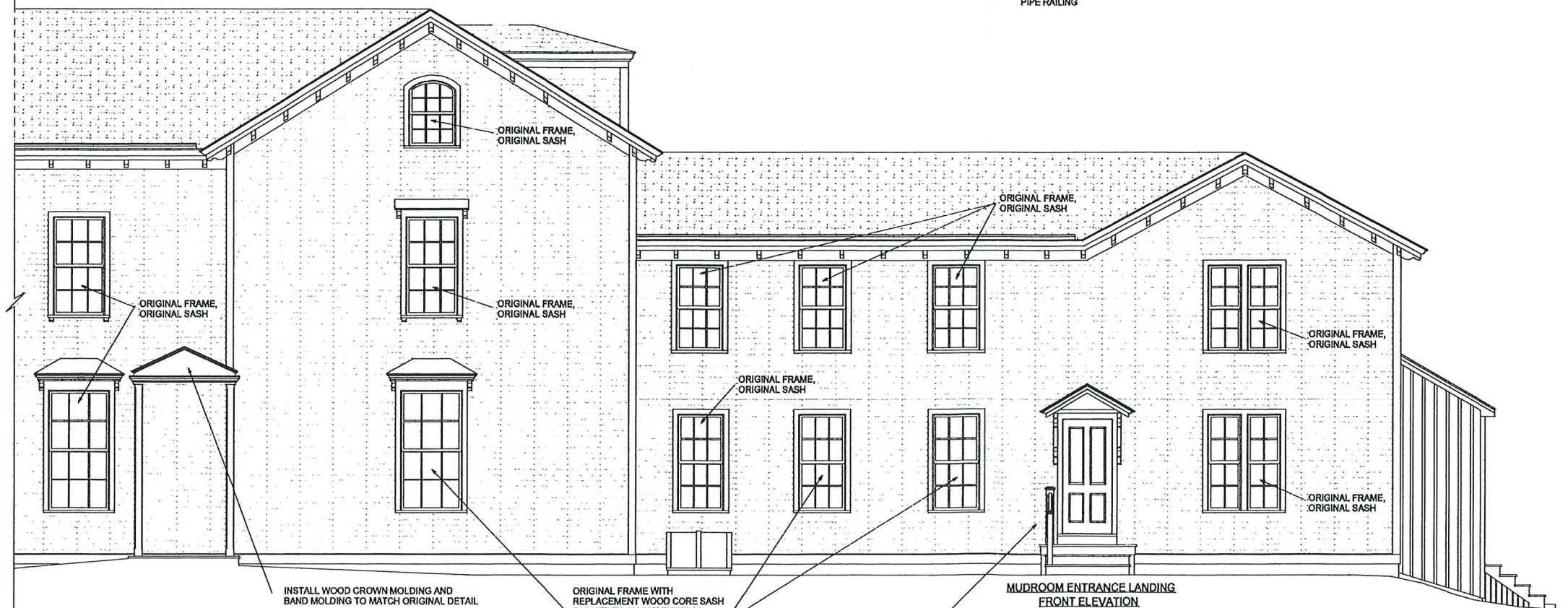

PROPOSED FRONT ELEVATION

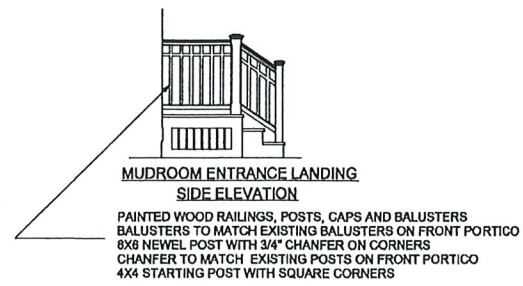



EXISTING REAR ELEVATION

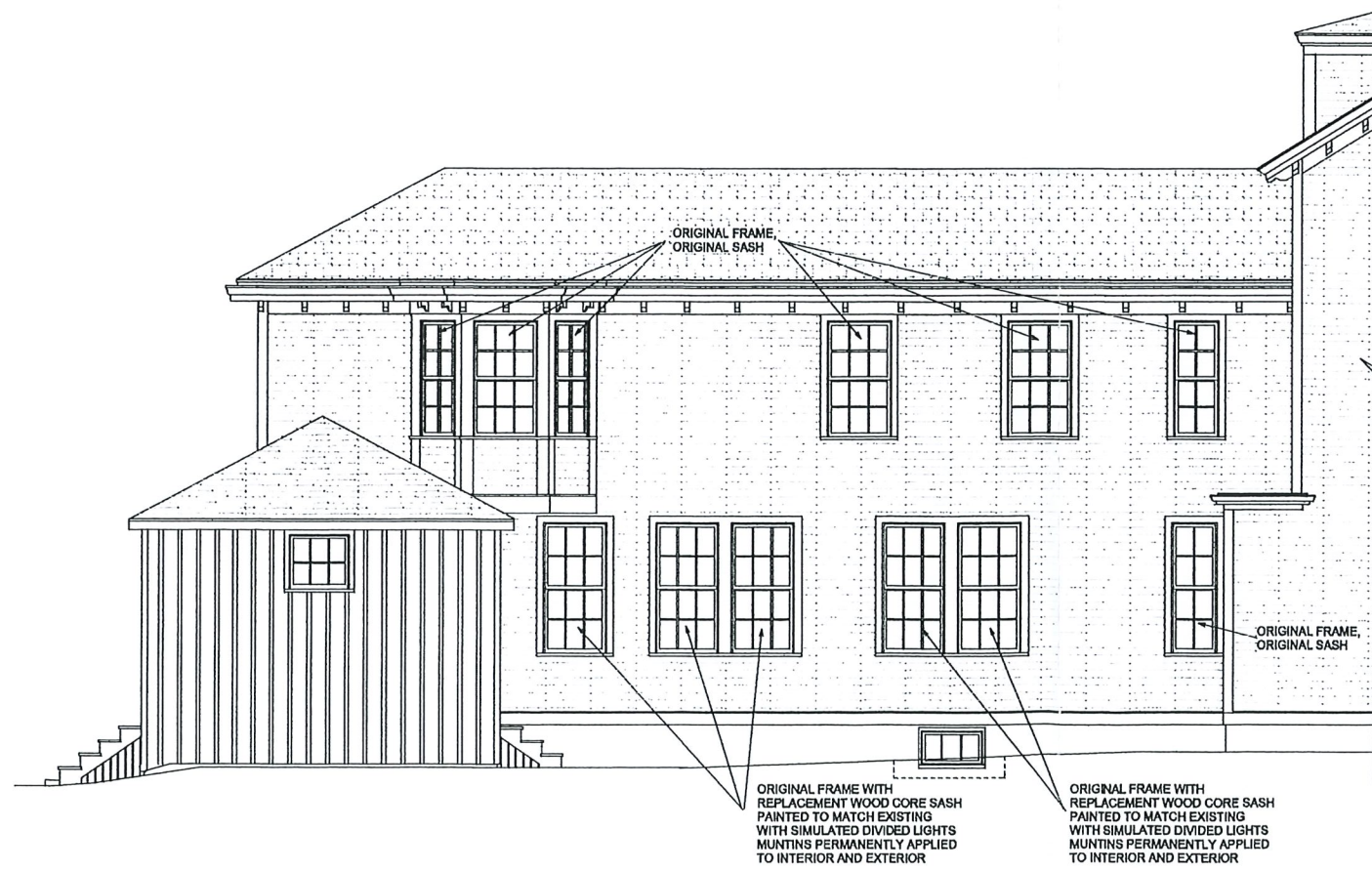

PROPOSED REAR ELEVATION