

LEGEND

- Address
- Rail
- Building Footprints
- ▭ Parcels
- Paved Surfaces
 - ▭ Paved Roads
 - ▭ Bridges
 - ▭ Unpaved Roads
 - ▭ Unpaved Parking
 - ▭ Sidewalks
 - ▭ Driveways
 - ▭ Alleys
 - ▭ Other Paved Surface
 - ▭ Public Footpath



City of Cambridge
Massachusetts

All data is provided for graphic representation only. The City of Cambridge expressly disclaims all warranties of any type, expressed or implied, including, but not limited to, any warranty as to the accuracy of the data, merchantability, or fitness for a particular purpose.

www.cambridgema.gov/gis



ARCHITECTS
Hart Associates, Inc.
phone 617-489-0030
fax 617-489-0091
65 Church Street
Boston, Massachusetts
02178

**11 BERKELEY STREET
CAMBRIDGE, MA**

**MAP WITH
VIEW POINTS**



IMAGE 1



IMAGE 2



IMAGE 3



IMAGE 4

ARCHITECTS

Hart Associates, Inc.
phone 617-489-0030
fax 617-489-0091
66 Church Street
Boston, Massachusetts
02178

**11 BERKELEY STREET
CAMBRIDGE, MA**

**VIEWS FROM A
PUBLIC WAY**



IMAGE 5



IMAGE 6



IMAGE 7

ARCHITECTS

Hart Associates, Inc.
phone 617-489-0030
fax 617-489-0091
65 Church Street
Boston, Massachusetts
02178

**11 BERKELEY STREET
CAMBRIDGE, MA**

**VIEWS FROM A
PUBLIC WAY**



EXISTING WEST ELEVATION
SCALE 1/8" = 1'-0"



WINDOW SASHES REPLACED
SOMETIME BETWEEN
1968-1972

WINDOWS HAVE BEEN
REPLACED WITH INSULATED
GLASS. YEAR UNKNOWN

EXISTING EAST ELEVATION
SCALE 1/8" = 1'-0"

ARCHITECTS
Hart Associates, Inc.
phone 617-489-0030
fax 617-489-0091
65 Church Street
Boston, Massachusetts
02178

11 BERKELEY STREET
CAMBRIDGE, MA

EXISTING
ELEVATIONS

4

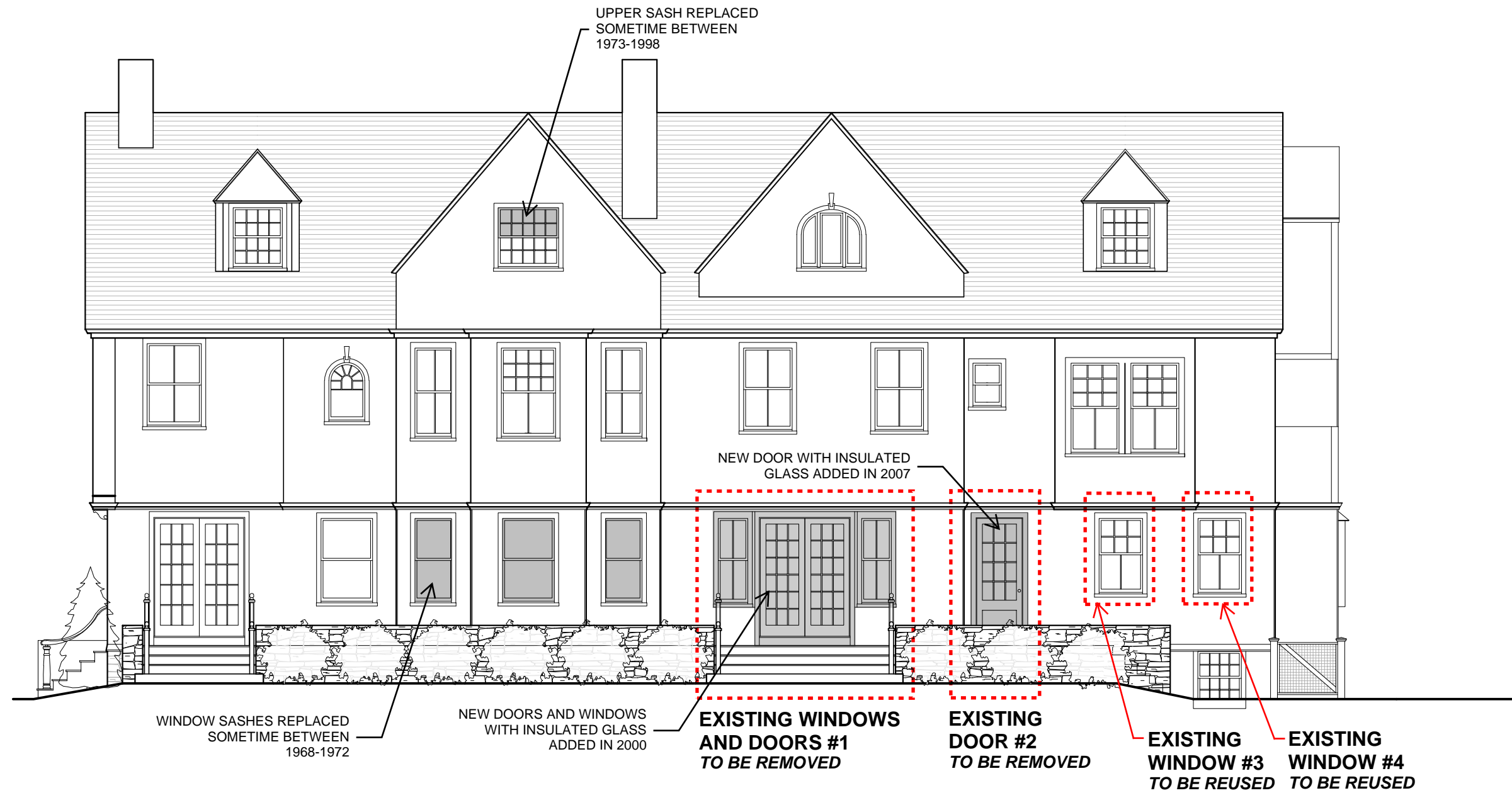

EXISTING SOUTH ELEVATION
SCALE 1/8" = 1'-0"



NEW DOOR WITH INSULATED
GLASS ADDED IN 2007

**EXISTING
DOOR #5
TO BE REUSED**

**EXISTING WINDOW #6
TO BE STORED FOR
POSSIBLE FUTURE REUSE**

**EXISTING WINDOW #7
TO BE STORED FOR
POSSIBLE FUTURE REUSE**

EXISTING NORTH ELEVATION
SCALE 1/8" = 1'-0"

ARCHITECTS

Hart Associates, Inc.
phone 617-489-0030
fax 617-489-0091
65 Church Street
Boston, Massachusetts
02178

**11 BERKELEY STREET
CAMBRIDGE, MA**

**EXISTING
ELEVATIONS**



WEST ELEVATION



EAST ELEVATION



NORTH ELEVATION

**EXISTING WINDOW #7
TO BE STORED FOR POSSIBLE FUTURE REUSE**

**EXISTING WINDOW #6
TO BE STORED FOR POSSIBLE FUTURE REUSE**

**EXISTING DOOR #5
TO BE REUSED**



SOUTH ELEVATION



**EXISTING WINDOWS AND DOORS #1
TO BE REMOVED**

**EXISTING DOOR #2
TO BE REMOVED**

**EXISTING WINDOWS #3 & #4
TO BE REUSED**

SOUTH ELEVATION

ARCHITECTS
Hart Associates, Inc.
phone 617-489-0030
fax 617-489-0091
66 Church Street
Boston, Massachusetts
02178

**11 BERKELEY STREET
CAMBRIDGE, MA**

**EXISTING
IMAGES**



EXISTING WINDOWS AND DOORS #1
TO BE REMOVED



EXISTING DOOR #2
TO BE REMOVED



EXISTING WINDOW #3
TO BE REUSED



EXISTING WINDOW #4
TO BE REUSED



EXISTING DOOR #5
TO BE REUSED



EXISTING WINDOW #6
TO BE STORED FOR POSSIBLE FUTURE REUSE



EXISTING WINDOW #7
TO BE STORED FOR POSSIBLE FUTURE REUSE

ARCHITECTS
Hart Associates, Inc.
phone 617-489-0030
fax 617-489-0091
65 Church Street
Boston, Massachusetts
02178

**11 BERKELEY STREET
CAMBRIDGE, MA**

**EXISTING
IMAGES**



NEW AUTHENTIC DIVIDED LITE WINDOW TO MATCH EXISTING

EXISTING DOOR AND WINDOWS TO BE REMOVED SHOWN DASHED
 NEW WOOD INSULATED GLASS WITH SIMULATED DIVIDED LITE
 FRENCH DOORS WITH SIDELITES TO MATCH DOORS
 EXISTING DOOR TO BE REMOVED SHOWN DASHED

EXISTING KITCHEN WINDOWS SHOWN DASHED TO BE REMOVED AND REUSED IN NEW THREE GANG KITCHEN WINDOW ASSEMBLY
 NEW THREE GANG KITCHEN WINDOWS. TWO WINDOWS ARE EXISTING TO BE REUSED. ONE IS NEW AUTHENTIC DIVIDED LITE WINDOW TO MATCH EXISTING DETAILS EXACTLY

PROPOSED SOUTH ELEVATION
 SCALE 1/8" = 1'-0"

ARCHITECTS

Hart Associates, Inc.
 phone 617-489-0030
 fax 617-489-0091
 65 Church Street
 Boston, Massachusetts
 02178

**11 BERKELEY STREET
 CAMBRIDGE, MA**

**PROPOSED
 ELEVATIONS**

9



PROPOSED NORTH ELEVATION
 SCALE 1/8" = 1'-0"

ARCHITECTS

Hart Associates, Inc.
 phone 617-489-0030
 fax 617-489-0091
 65 Church Street
 Belmont, Massachusetts
 02478

11 BERKELEY STREET
 CAMBRIDGE, MA
 Cambridge, MA

PROPOSED
 ELEVATIONS

10

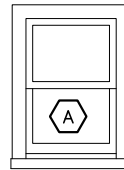

NEW WINDOW TYPE A
 LOCATED ON SOUTH ELEVATION
 WOOD AUTHENTIC DIVIDED LITE WINDOW
 TO MATCH EXISTING WINDOW EXACTLY

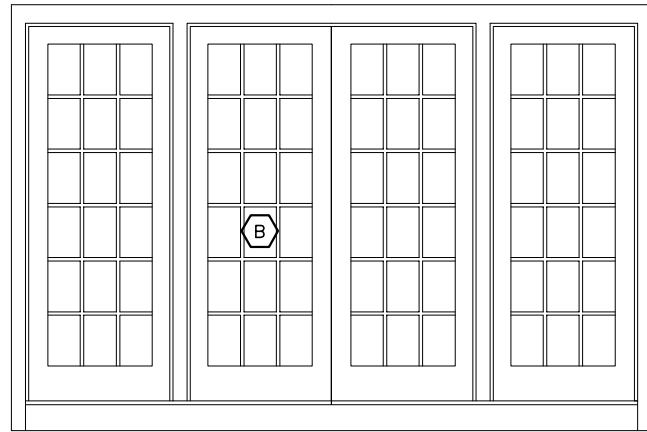

NEW DOOR AND SIDELITES TYPE B
 LOCATED ON SOUTH ELEVATION
 WOOD INSULATED SIMULATED DIVIDED DOOR

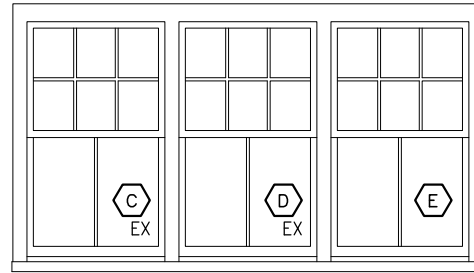

NEW WINDOWS TYPE C & D NEW WINDOW TYPE E
 LOCATED ON SOUTH ELEVATION LOCATED ON SOUTH ELEVATION
 REUSE EXISTING WOOD AUTHENTIC WOOD AUTHENTIC DIVIDED LITE WINDOW
 DIVIDED LITE WINDOW TO MATCH EXISTING WINDOW EXACTLY

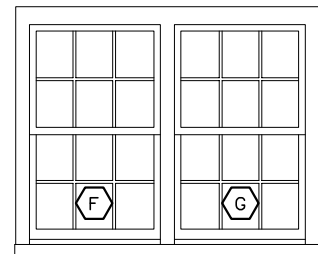

NEW WINDOW TYPE F & G
 LOCATED ON NORTH ELEVATION
 WOOD INSULATED SIMULATED
 DIVIDED LITE WINDOWS

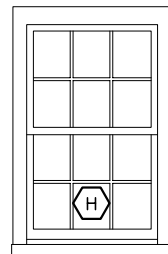

NEW WINDOW TYPE H
 LOCATED ON NORTH ELEVATION
 WOOD INSULATED SIMULATED
 DIVIDED LITE WINDOWS

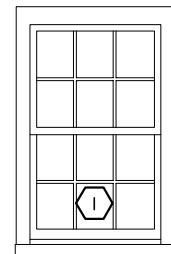

NEW WINDOW TYPE H
 LOCATED ON NORTH ELEVATION
 WOOD INSULATED SIMULATED
 DIVIDED LITE WINDOWS

SPECIFICATIONS ALL NEW WINDOWS ARE DOORS

1. ALL WOOD MAHOGANY
2. WINDOW PUTTY GLAZE PROFILES ON THE EXTERIOR
3. HISTORIC SILL AND APRON TO MATCH EXISTING
3. CASING PROFILE WITH BACKBAND TO MATCH EXISTING
4. NEW AUTHENTIC DIVIDED LITE WINDOWS TO RECIEVE STORM/SCREEN WINDOWS TO MATCH EXISTING



IMAGE OF EXISTING WILL SILL, APRON AND CASING