



CAMBRIDGE POLE AND CONDUIT COMMISSION

831 Massachusetts Avenue, First Floor, Cambridge, Massachusetts 02139

NOTICE OF VOTE

Date: March 17, 2022

Petitioner's Name: Paul Costa

Company's Name: Crown Castle Fiber LLC

RE: Petition Number: [162020]

Dear Petitioner:

The Pole and Conduit Commission ("Commission") hereby informs you that on February 17, 2022, the Commission granted the above-referenced petition with the following conditions: .

Although your petition has been granted, your Grant of Location has not issued. You cannot commence work and must complete the following steps prior to being able to obtain the Grant of Location.

- (1) Pay \$270.00 per installation fee within five (5) business days of receipt of this letter.
- (2) Obtain a Utility Permit (or exception) from the Electrical Department.
- (3) Have a site meeting with the Department of Public Works (or obtain an exception) and get an Excavation Permit or any other Permit required by the Department of Public Works.
- (4) File an Affidavit of Acceptance without Reservations within thirty (30) days of March 17, 2022, or within ten (10) days of the approval of the Department of Public Work's site visit, whichever is later. If the route was updated, attach a new plan showing the updated route.

Also, please note that once the Grant of Location issues, you must abide by the below as well as all other conditions as set forth in the Commission's Small Cell Policy.

- (1) Commence the work within sixty (60) days.
- (2) Complete the work within six (6) months. If you cannot complete the work within six (6) months, you must obtain an extension from the Pole and Conduit Commission. Failure to obtain an extension or complete the work within the time provided, will deem the grant and permission void and revoked. Expiration/void of a grant requires a new application subject to all filing, notice, hearing and fee requirements.
- (3) Once you complete the work, notify the Commission that the work was completed via message on your record through the ViewPoint Cloud system, or via email at PandC@cambridgema.gov.

Failure to abide by the conditions of the grant, the steps above, timelines, and/or any of the Commission's policies including but not limited to the Small Cell Policy may result in the permission or grant being revoked, becoming void and deemed revoked, and any installation related thereto must be removed, and any City property, including the public way, must be restored to the condition existing prior to such Installation, in accordance with all City standards and at Applicant's expense. Any questions, please do not hesitate to comment on your record through the ViewPoint Cloud system, call 617-349-6141, or email PandC@cambridgema.gov.



PETITION PLAN
FOR
BRATTLE ST AT MASSACHUSETTS AVE
IN THE CITY OF CAMBRIDGE, MA

SMALL CELL POWER AND FIBER LATERAL
NODE HSQ_001

PREPARED BY:



SHEET INDEX

SHEET #	DESCRIPTION
1	COVER STREET
2	PETITION PLAN
3	DETAILS

GENERAL NOTES

- THE LOCATIONS OF EXISTING UNDERGROUND UTILITIES ARE SHOWN IN AN APPROXIMATE MANNER ONLY AND HAVE NOT BEEN VERIFIED BY THE CONTRACTOR. THE CONTRACTOR SHALL DETERMINE THE EXACT LOCATION OF ALL EXISTING UTILITIES BEFORE COMMENCING WORK, AND SHALL BE FULLY RESPONSIBLE FOR ANY AND ALL DAMAGE TO EXISTING UTILITIES. THE CONTRACTOR SHALL BE RESPONSIBLE TO EXACTLY LOCATE AND PRESERVE ANY AND ALL UNDERGROUND UTILITIES.
- WHERE AN EXISTING UTILITY IS FOUND TO CONFLICT WITH THE PROPOSED WORK, THE LOCATION, ELEVATION AND SIZE OF THE UTILITY SHALL BE VERIFIED BY THE CONTRACTOR. THE CONTRACTOR SHALL BE RESPONSIBLE FOR THE INFORMATION FURNISHED TO THE ENGINEER FOR RESOLUTION OF THE CONFLICT.
- THE CONTRACTOR SHOULD MAINTAIN A SEPARATION OF 18 INCHES MIN. WHEN CROSSING EXISTING WATER FACILITIES.
- THE CONTRACTOR SHALL MAKE ALL ARRANGEMENTS FOR THE ALTERATION AND ADJUSTMENT OF GAS, ELECTRIC, TELEPHONE AND ANY OTHER PRIVATE UTILITIES BEFORE COMMENCING WORK.
- THE CONTRACTOR SHALL NOT DISTURB PUBLIC TREES AND SHRUBS.
- AREAS OUTSIDE THE LIMITS OF PROPOSED WORK DISTURBED BY THE CONTRACTOR'S OPERATIONS SHALL BE RESTORED BY THE CONTRACTOR TO THEIR ORIGINAL CONDITION AT NO EXPENSE TO THE OWNER.
- THE CONTRACTOR SHALL BE RESPONSIBLE FOR PLACING AND MAINTAINING TEMPORARY SIGNAGING AND/OR PLATING FOR ALL EXCAVATIONS IN PAVED AREAS. THE SIGNAGING AND/OR PLATING RESPONSIBILITY IS COMPLETE. SAW CUT EXISTING PAVEMENT SHALL BE SEALED WITH BITUMEN AND BACK SAND.
- THE CONTRACTOR SHALL PROTECT AND SUPPORT ALL EXISTING UTILITY LINES THAT BECOME EXPOSED DUE TO EXCAVATION REQUIRED TO INSTALL THE PROPOSED CURB.
- ALL UTILITIES SHALL BE PROTECTED BY ALL NEAREST TRAFFIC SIGNAL LOOP DETECTORS TO GOOD WORKING CONDITION AS REQUIRED BY THE STATE STANDARDS OF THE MUNICIPAL TRAFFIC DEPARTMENT.
- ALL EXISTING STATE, COUNTY, CITY, AND TOWN LOCATION LINES AND PRIVATE PROPERTY LINES HAVE BEEN ESTABLISHED FROM AVAILABLE INFORMATION AND THEIR EXACT LOCATION ARE NOT GUARANTEED.
- THE CONTRACTOR SHALL REPLACE ALL TRAFFIC MARKINGS IN THEIR EXISTING LOCATION AND SHALL BE RESPONSIBLE FOR THE REPAIR AND REPAVING OF THE CONTRACTOR WITH SIMILAR COLOR AND SIZE THERMOPLASTIC MARKINGS.

- ITEMS SHOWN ON UTILITY RECORDS, BUT NOT FOUND IN FIELD.
- ITEMS NOT SHOWN ON UTILITY RECORDS.

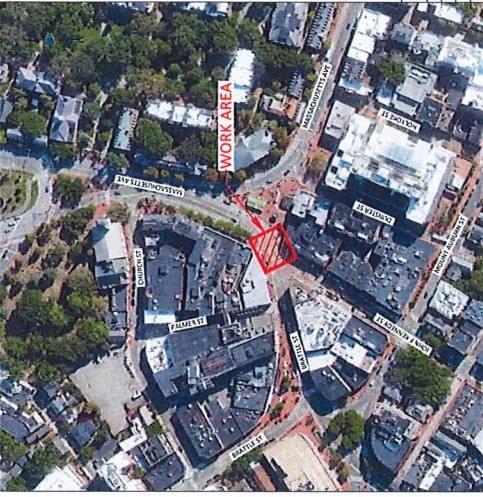

LOCUS MAP
SCALE: 1" = 150'

DUAL ACORN STREETLIGHT FOR PERMITTING ONLY

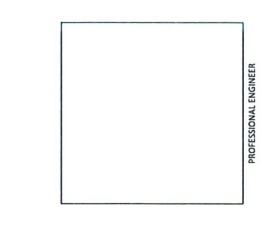

PROFESSIONAL ENGINEER
1" = 20 FEET (PRINTED 22X34)
1" = 40 FEET (PRINTED 11X17)

LEGEND	
X	ELECTRIC POLE
□	CATCH BASIN
○	JOINT UTILITY POLE
□	CANY HANDSUIT
□	LAMP POST
□	COMMERCE/RESIDUAL
○	TRAFFIC LIGHT
○	CANY HANDSUIT
○	FLUORIDE HANDSUIT
○	GAZEBO
○	GAZEBO
○	ELECTRIC MANDIBLE
○	STEEL MANDIBLE
○	REGISTRATION VALVE
○	REGISTRATION VALVE
○	WATER MANDIBLE
○	WATER MANDIBLE
○	SAVING GATE
○	SAVING GATE
○	SCAFFOLD
○	RIGHT OF WAY
○	CLAVET
○	STREET LIGHT
○	GUARD RAIL
○	ELECTRIC VAULT
○	TRANSFORMER
○	DISC CORE METER
○	WATER GATE
○	PROPOSED CONDUIT
○	MULTI-UTILE

NOTE:
EXISTING UTILITIES SHOWN AT APPROXIMATE AND NOT WARRANTED TO BE CORRECT. THE CONTRACTOR SHALL VERIFY THE LOCATION OF ALL PUBLIC AND PRIVATE UTILITIES PRIOR TO BEGINNING ANY EXCAVATION.

CALL BEFORE YOU DIG
UNDERGROUND SERVICE ALERT
72 HOURS NOTICE REQUIRED.
CALL 800-4-A-SAFE

PREPARED BY: **PIKE TELECOM**
21 Oxford Rd
Westborough, MA 01581
www.pike-telem.com
1-800-331-7500

PREPARED FOR: **CROWN CASTLE**

REV #	DESCRIPTION	DATE
1	AREA UPDATE	07/20/21
2	CONFIGURATION UPDATE	12/15/21

TITLE: HSC-001 - BATTLE ST AT MASSACHUSETTS AVE
CROWN CASTLE - PETITION PLAN
CAMBRIDGE, MA

DATE: 08/20/21

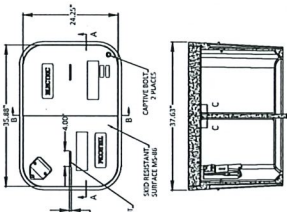

SHARED (SHH) 24"X36" COMPOSITE HANDHOLE
(COMMUNICATION/POWER)
N.E.L.

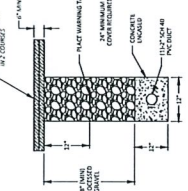

PROPOSED DUCT CONFIGURATION ROADWAY PATCH AND DUCT BANK INSTALLATION DETAIL
N.E.L.

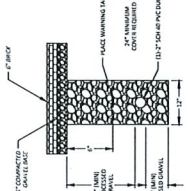

PROPOSED DUCT CONFIGURATION SIDEWALK PATCH AND DUCT BANK INSTALLATION DETAIL
N.E.L.

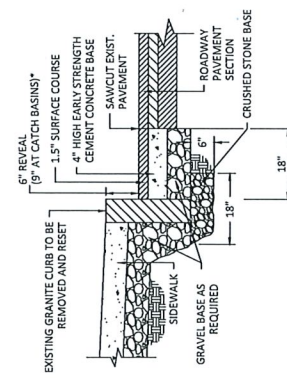

*** 6\"/>**

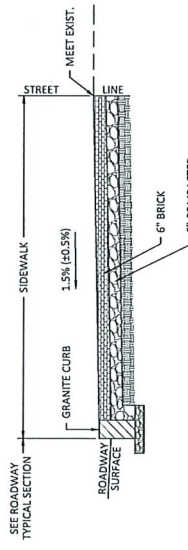

*** 6\"/>**