



CAMBRIDGE HISTORICAL COMMISSION

831 Massachusetts Avenue, 2nd Fl., Cambridge, Massachusetts 02139
Telephone: 617 349 4683 TTY: 617 349 6112
E-mail: histcomm@cambridgema.gov URL: www.cambridgema.gov/Historic

RECEIVED

AUG 15 2023

CAMBRIDGE HISTORICAL COMMISSION

APPLICATION FOR CERTIFICATE

1. The undersigned hereby applies to the Cambridge Historical Commission for a Certificate of (check one box): Appropriateness, Nonapplicability, or Hardship, in accordance with Chapter 40C of the Massachusetts General Laws and/or Chapter 2.78 of the Municipal Code.

2. Address of property: , Cambridge, Massachusetts

3. Describe the proposed alteration(s), construction or demolition in the space provided below: (An additional page can be attached, if necessary).

Provision of temporary construction trailers on the site located within the property adjacent to Brattle Street. See attached site plan showing the extent of work and lack of alternative locations.

I certify that the information contained herein is true and accurate to the best of my knowledge and belief. **The undersigned also attests that he/she has read the statements printed on the reverse.**

Name of Property Owner of Record: <input type="text" value="Lesley University"/>	
Mailing Address: <input type="text" value="29 Everett Street, Cambridge, Massachusetts, 02138"/>	
Telephone/Fax: <input type="text" value="781-858-1701"/>	E-mail: <input type="text" value="joanne.kossuth@lesley.edu"/>
Signature of Property Owner of Record: <input type="text" value="Joanne Kossuth"/>	
<small>(Required field; application will not be considered complete without property owner's signature)</small>	
Name of proponent, if not record owner: <input type="text"/>	
Mailing Address: <input type="text"/>	
Telephone/Fax: <input type="text"/>	E-mail: <input type="text"/>

(for office use only):

Date Application Received: 8/15/23 Case Number: 5007 Hearing Date: 9/7/23

Type of Certificate Issued: _____ Date Issued: _____

RECEIVED
 AUG 15 2023
 CAMBRIDGE HISTORICAL
 COMMISSION

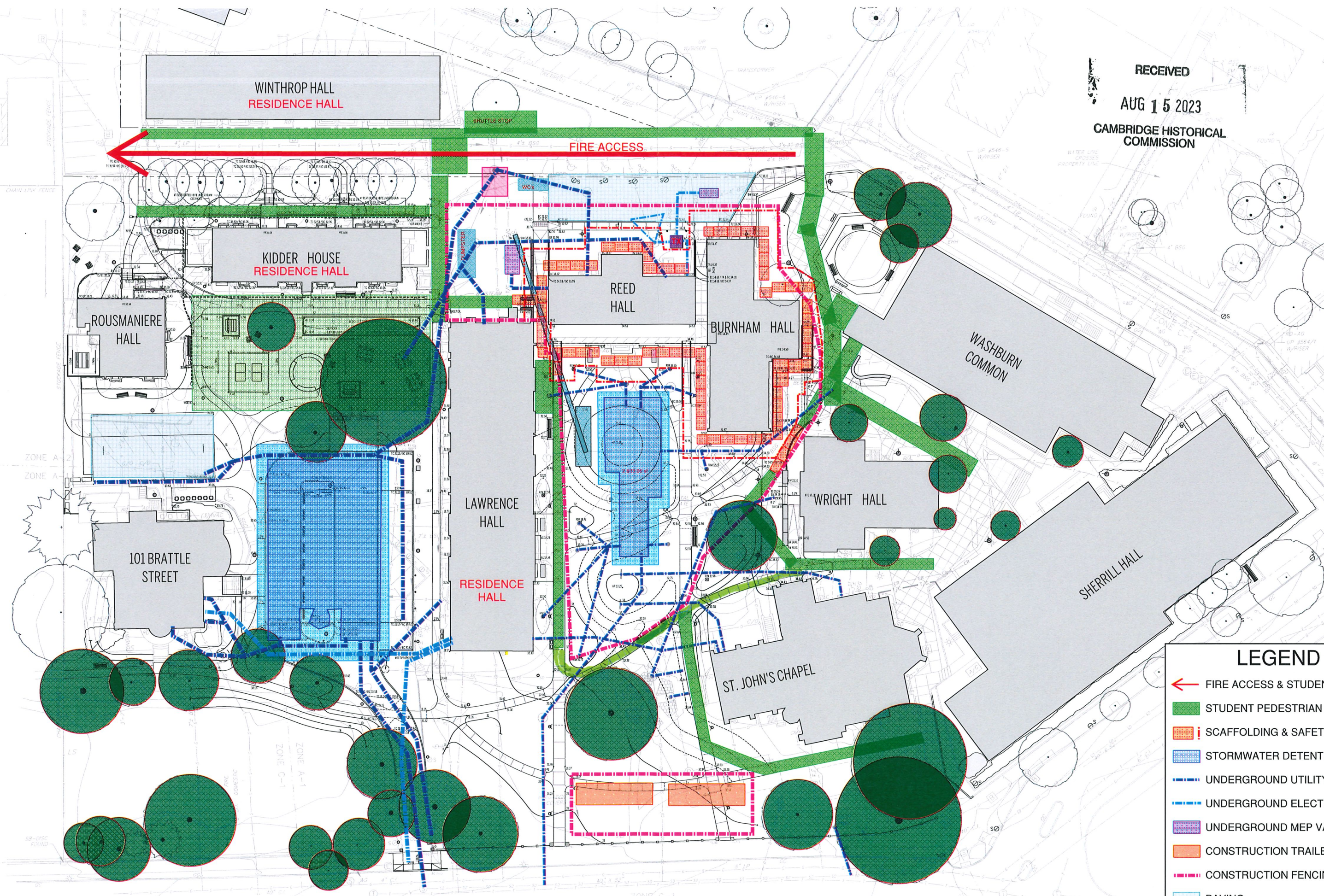

LEGEND	
	FIRE ACCESS & STUDENT SHUTTLE
	STUDENT PEDESTRIAN PATH
	SCAFFOLDING & SAFETY ZONE
	STORMWATER DETENTION
	UNDERGROUND UTILITY PIPING
	UNDERGROUND ELECTRICAL
	UNDERGROUND MEP VAULTS
	CONSTRUCTION TRAILER
	CONSTRUCTION FENCING
	PAVING
	EXISTING TREES REQUIRING PROTECTION