

NOTES:

1. CONTRACTOR SHALL ADJUST EXISTING UTILITY COVERS AND CASTINGS TO REGRADED SURFACES. THE CONTRACTOR SHALL COORDINATE WITH RESPECTIVE UTILITY COMPANIES FOR GAS/TELECOM/CABLE/ELECTRIC.
2. ALL VERTICAL GRANITE CURBING WITHIN WORK LIMITS SHALL BE REMOVED AND RESET UNLESS OTHERWISE NOTED.
3. CONTRACTOR SHALL MAINTAIN A MINIMUM OF 3'-0" WIDE SIDEWALK BEHIND EXISTING TREES AND 4'-0" WIDE SIDEWALK BEHIND PROPOSED TREE LOCATIONS UNLESS THE SIDEWALK HAS BEEN IDENTIFIED ON THE PLANS AS BEING WITHIN AN ADA VARIANCE LOCATION.
4. ALL EXISTING TREES AND SHRUBS SHALL BE RETAINED UNLESS OTHERWISE NOTED. PROPOSED TREES INSTALLED BY OTHERS UNLESS OTHERWISE NOTED.
5. ALL EXISTING FEATURES AT THE BACK OF SIDEWALK SHALL REMAIN IN PLACE UNLESS OTHERWISE NOTED. DAMAGES OR DISLODGING OF FEATURES AT BACK OF SIDEWALK SHALL BE REPAIRED/REPLACED AT NO ADDITIONAL COST TO THE OWNER.
6. CONTRACTOR SHALL MATCH THE EXISTING GRADE AT THE LIMITS OF CONSTRUCTION. FOR PAVEMENT LIMITS, THE JOINT BETWEEN EXISTING AND PROPOSED PAVEMENT SHALL BE TREATED WITH INFRARED PAVEMENT SEALANT AND HOT POURED RUBBERIZED ASPHALT SEALER.
7. ALL EXISTING SIGNS SHALL BE REMOVED AND REPLACED UNLESS OTHERWISE NOTED. ALL REINSTALLED SIGNS OR PROPOSED SIGNS SHALL BE LOCATED A LATERAL CLEARANCE OF 1' FROM THE CURB. REFER TO STRIPING AND SIGNAGE PLAN.
8. WHERE SIDEWALKS ARE LESS THAN 5' WIDE, PASSING ZONES HAVE BEEN IDENTIFIED EVERY 200' WITHIN ACCESSIBLE ROUTES. PASSING ZONES SHALL BE A MINIMUM SIZE 5'X5' AND HAVE A MINIMUM SLOPE OF 1.5% IN ALL DIRECTIONS. ADA ACCESSIBLE ROUTES ARE NOTED ON THE DRAWINGS.
9. LOCATIONS WHERE CONCRETE OR BRICK SIDEWALKS ARE UNABLE TO BE INSTALLED DUE TO THE PRESENCE OF ROOTS AT EXISTING TREES, APPROXIMATE LIMITS OF FLEX-PAVE ARE INDICATED ON THE DRAWINGS. LIMITS OF FLEX-PAVE SHALL BE FINALIZED IN THE FIELD UPON THE REMOVAL OF THE EXISTING SIDEWALK AND REVIEW OF ROOT LOCATIONS.
10. CONTRACT SHALL NOT PERFORM ANY WORK ON PRIVATE PROPERTY UNTIL A RIGHT-OF-ENTRY IS RECEIVED FROM THE PROPERTY OWNER.
11. CONTRACTOR SHALL MATCH EXISTING GRADE AT BACK OF SIDEWALK LIMITS. REVIEW OF ALL SIDEWALK FORMS SHALL BE COORDINATED WITH THE ENGINEER PRIOR TO PLACEMENT OF CONCRETE FOR LOCATIONS WHERE PRIVATE PROPERTY RESTORATION IS REQUIRED TO MEET DRAINAGE REQUIREMENTS AND BACK OF SIDEWALK GRADE. ALL WORK ASSOCIATED WITH THIS EFFORT SHALL BE PAID UNDER CONTRACT ITEMS 2950. ALL PRIVATE PROPERTY RESTORATION WORK SHALL BE COORDINATED WITH THE PRIVATE PROPERTY OWNER AND ENGINEER PRIOR TO THE START OF WORK.

		<p>27 Congress Street, Salem, MA 01970 tel. 978-740-0096 www.hatch.com</p>		<table border="1" style="width: 100%; border-collapse: collapse;"> <tr> <td>Scale</td> <td>1" = 20'</td> <td></td> <td></td> </tr> <tr> <td>Date</td> <td>AUGUST 2022</td> <td></td> <td></td> </tr> <tr> <td>Job No.</td> <td>20170208_037A</td> <td></td> <td></td> </tr> <tr> <td>Designed by</td> <td>KEA</td> <td></td> <td></td> </tr> <tr> <td>Drawn by</td> <td>KEA</td> <td></td> <td></td> </tr> <tr> <td>Checked by</td> <td>BJM</td> <td>No.</td> <td>Description</td> </tr> <tr> <td>Approved by</td> <td>BMS</td> <td></td> <td>REVISIONS</td> </tr> </table>	Scale	1" = 20'			Date	AUGUST 2022			Job No.	20170208_037A			Designed by	KEA			Drawn by	KEA			Checked by	BJM	No.	Description	Approved by	BMS		REVISIONS		<table border="1" style="width: 100%; border-collapse: collapse;"> <tr> <td>Client</td> <td>CITY OF CAMBRIDGE, MASSACHUSETTS</td> </tr> <tr> <td>Project</td> <td>CHAPTER 90 CONTRACT 24 ROADWAY IMPROVEMENT PROJECT</td> </tr> <tr> <td>Drawing</td> <td>ELM STREET CONSTRUCTION PLAN SHEET 1 OF 3</td> </tr> </table>	Client	CITY OF CAMBRIDGE, MASSACHUSETTS	Project	CHAPTER 90 CONTRACT 24 ROADWAY IMPROVEMENT PROJECT	Drawing	ELM STREET CONSTRUCTION PLAN SHEET 1 OF 3	<table border="1" style="width: 100%; border-collapse: collapse;"> <tr> <td>Sheet</td> <td>R-1</td> </tr> <tr> <td>File No.</td> <td>10565</td> </tr> </table>	Sheet	R-1	File No.	10565
Scale	1" = 20'																																												
Date	AUGUST 2022																																												
Job No.	20170208_037A																																												
Designed by	KEA																																												
Drawn by	KEA																																												
Checked by	BJM	No.	Description																																										
Approved by	BMS		REVISIONS																																										
Client	CITY OF CAMBRIDGE, MASSACHUSETTS																																												
Project	CHAPTER 90 CONTRACT 24 ROADWAY IMPROVEMENT PROJECT																																												
Drawing	ELM STREET CONSTRUCTION PLAN SHEET 1 OF 3																																												
Sheet	R-1																																												
File No.	10565																																												

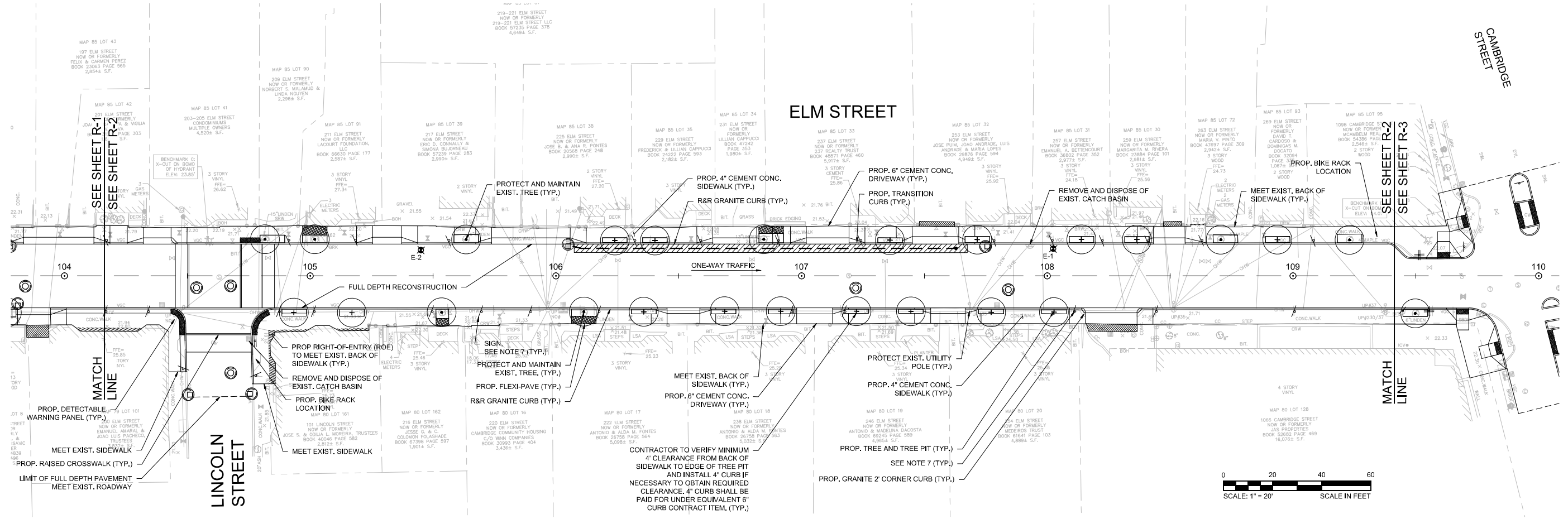
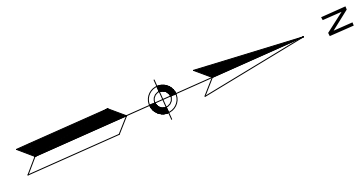

NOTES:

- CONTRACTOR SHALL ADJUST EXISTING UTILITY COVERS AND CASTINGS TO REGRADED SURFACES. THE CONTRACTOR SHALL COORDINATE WITH RESPECTIVE UTILITY COMPANIES FOR GAS/TELECOM/CABLE/ELECTRIC.
- ALL VERTICAL GRANITE CURBING WITHIN WORK LIMITS SHALL BE REMOVED AND RESET UNLESS OTHERWISE NOTED.
- CONTRACTOR SHALL MAINTAIN A MINIMUM OF 3'-0" WIDE SIDEWALK BEHIND EXISTING TREES AND 4'-0" WIDE SIDEWALK BEHIND PROPOSED TREE LOCATIONS UNLESS THE SIDEWALK HAS BEEN IDENTIFIED ON THE PLANS AS BEING WITHIN AN ADA VARIANCE LOCATION.
- ALL EXISTING TREES AND SHRUBS SHALL BE RETAINED UNLESS OTHERWISE NOTED. PROPOSED TREES INSTALLED BY OTHERS UNLESS OTHERWISE NOTED.
- ALL EXISTING FEATURES AT THE BACK OF SIDEWALK SHALL REMAIN IN PLACE UNLESS OTHERWISE NOTED. DAMAGES OR DISLODGING OF FEATURES AT BACK OF SIDEWALK SHALL BE REPAIRED/REPLACED AT NO ADDITIONAL COST TO THE OWNER.
- CONTRACTOR SHALL MATCH THE EXISTING GRADE AT THE LIMITS OF CONSTRUCTION. FOR PAVEMENT LIMITS, THE JOINT BETWEEN EXISTING AND PROPOSED PAVEMENT SHALL BE TREATED WITH INFRARED PAVEMENT SEALANT AND HOT POURED RUBBERIZED ASPHALT SEALER.
- ALL EXISTING SIGNS SHALL BE REMOVED AND REPLACED UNLESS OTHERWISE NOTED. ALL REINSTALLED SIGNS OR PROPOSED SIGNS SHALL BE LOCATED A LATERAL CLEARANCE OF 1' FROM THE CURB. REFER TO STRIPING AND SIGNAGE PLAN.
- WHERE SIDEWALKS ARE LESS THAN 5' WIDE, PASSING ZONES HAVE BEEN IDENTIFIED EVERY 200' WITHIN ACCESSIBLE ROUTES. PASSING ZONES SHALL BE A MINIMUM SIZE 5'X5' AND HAVE A MINIMUM SLOPE OF 1.5% IN ALL DIRECTIONS. ADA ACCESSIBLE ROUTES ARE NOTED ON THE DRAWINGS.
- LOCATIONS WHERE CONCRETE OR BRICK SIDEWALKS ARE UNABLE TO BE INSTALLED DUE TO THE PRESENCE OF ROOTS AT EXISTING TREES, APPROXIMATE LIMITS OF FLEXI-PAVE ARE INDICATED ON THE DRAWINGS. LIMITS OF FLEXI-PAVE SHALL BE FINALIZED IN THE FIELD UPON THE REMOVAL OF THE EXISTING SIDEWALK AND REVIEW OF ROOT LOCATIONS.
- CONTRACT SHALL NOT PERFORM ANY WORK ON PRIVATE PROPERTY UNTIL A RIGHT-OF-ENTRY IS RECEIVED FROM THE PROPERTY OWNER.
- CONTRACTOR SHALL MATCH EXISTING GRADE AT BACK OF SIDEWALK LIMITS. REVIEW OF ALL SIDEWALK FORMS SHALL BE COORDINATED WITH THE ENGINEER PRIOR TO PLACEMENT OF CONCRETE FOR LOCATIONS WHERE PRIVATE PROPERTY RESTORATION IS REQUIRED TO MEET DRAINAGE REQUIREMENTS AND BACK OF SIDEWALK GRADE. ALL WORK ASSOCIATED WITH THIS EFFORT SHALL BE PAID UNDER CONTRACT ITEMS 2950. ALL PRIVATE PROPERTY RESTORATION WORK SHALL BE COORDINATED WITH THE PRIVATE PROPERTY OWNER AND ENGINEER PRIOR TO THE START OF WORK.

		<p>27 Congress Street, Salem, MA 01970 tel. 978-740-0096 www.hatch.com</p>		<table border="1" style="width:100%; border-collapse: collapse;"> <tr><td>Scale</td><td>1" = 20'</td></tr> <tr><td>Date</td><td>AUGUST 2022</td></tr> <tr><td>Job No.</td><td>20170208.037A</td></tr> <tr><td>Designed by</td><td>KEA</td></tr> <tr><td>Drawn by</td><td>KEA</td></tr> <tr><td>Checked by</td><td>BJM</td></tr> <tr><td>Approved by</td><td>BMS</td></tr> </table>	Scale	1" = 20'	Date	AUGUST 2022	Job No.	20170208.037A	Designed by	KEA	Drawn by	KEA	Checked by	BJM	Approved by	BMS		<table border="1" style="width:100%; border-collapse: collapse;"> <tr><td>Client</td><td>CITY OF CAMBRIDGE, MASSACHUSETTS</td></tr> <tr><td>Project</td><td>CHAPTER 90 CONTRACT 24 ROADWAY IMPROVEMENT PROJECT</td></tr> <tr><td>Drawing</td><td>ELM STREET CONSTRUCTION PLAN SHEET 2 OF 3</td></tr> </table>	Client	CITY OF CAMBRIDGE, MASSACHUSETTS	Project	CHAPTER 90 CONTRACT 24 ROADWAY IMPROVEMENT PROJECT	Drawing	ELM STREET CONSTRUCTION PLAN SHEET 2 OF 3	<table border="1" style="width:100%; border-collapse: collapse;"> <tr><td>Sheet</td><td>R-2</td></tr> <tr><td>File No.</td><td>10565</td></tr> </table>	Sheet	R-2	File No.	10565
Scale	1" = 20'																														
Date	AUGUST 2022																														
Job No.	20170208.037A																														
Designed by	KEA																														
Drawn by	KEA																														
Checked by	BJM																														
Approved by	BMS																														
Client	CITY OF CAMBRIDGE, MASSACHUSETTS																														
Project	CHAPTER 90 CONTRACT 24 ROADWAY IMPROVEMENT PROJECT																														
Drawing	ELM STREET CONSTRUCTION PLAN SHEET 2 OF 3																														
Sheet	R-2																														
File No.	10565																														

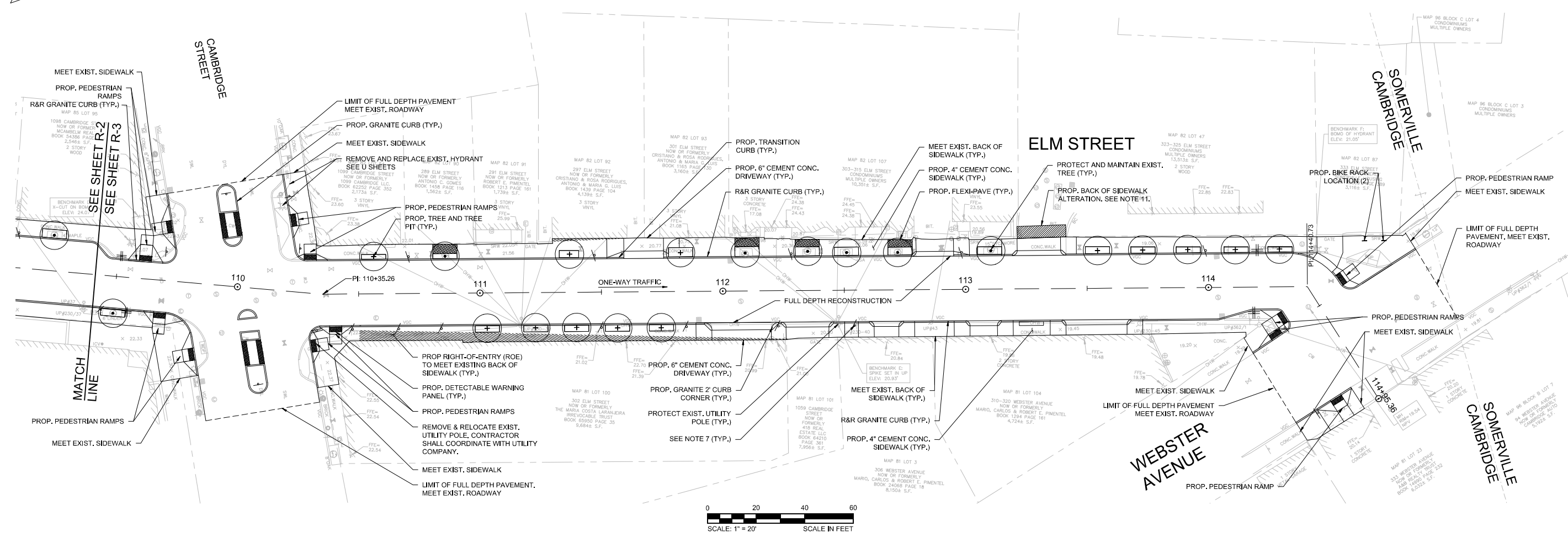
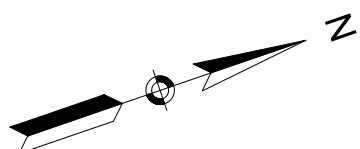

NOTES:

1. CONTRACTOR SHALL ADJUST EXISTING UTILITY COVERS AND CASTINGS TO REGRADED SURFACES. THE CONTRACTOR SHALL COORDINATE WITH RESPECTIVE UTILITY COMPANIES FOR GAS/TELECOM/CABLE/ELECTRIC.
2. ALL VERTICAL GRANITE CURBING WITHIN WORK LIMITS SHALL BE REMOVED AND RESET UNLESS OTHERWISE NOTED.
3. CONTRACTOR SHALL MAINTAIN A MINIMUM OF 3'-0" WIDE SIDEWALK BEHIND EXISTING TREES AND 4'-0" WIDE SIDEWALK BEHIND PROPOSED TREE LOCATIONS UNLESS THE SIDEWALK HAS BEEN IDENTIFIED ON THE PLANS AS BEING WITHIN AN ADA VARIANCE LOCATION.
4. ALL EXISTING TREES AND SHRUBS SHALL BE RETAINED UNLESS OTHERWISE NOTED. PROPOSED TREES INSTALLED BY OTHERS UNLESS OTHERWISE NOTED.
5. ALL EXISTING FEATURES AT THE BACK OF SIDEWALK SHALL REMAIN IN PLACE UNLESS OTHERWISE NOTED. DAMAGES OR DISLODGING OF FEATURES AT BACK OF SIDEWALK SHALL BE REPAIRED/REPLACED AT NO ADDITIONAL COST TO THE OWNER.
6. CONTRACTOR SHALL MATCH THE EXISTING GRADE AT THE LIMITS OF CONSTRUCTION. FOR PAVEMENT LIMITS, THE JOINT BETWEEN EXISTING AND PROPOSED PAVEMENT SHALL BE TREATED WITH INFRARED PAVEMENT SEALANT AND HOT POURED RUBBERIZED ASPHALT SEALER.
7. ALL EXISTING SIGNS SHALL BE REMOVED AND REPLACED UNLESS OTHERWISE NOTED. ALL REINSTALLED SIGNS OR PROPOSED SIGNS SHALL BE LOCATED A LATERAL CLEARANCE OF 1' FROM THE CURB. REFER TO STRIPING AND SIGNAGE PLAN.
8. WHERE SIDEWALKS ARE LESS THAN 5' WIDE, PASSING ZONES HAVE BEEN IDENTIFIED EVERY 200' WITHIN ACCESSIBLE ROUTES. PASSING ZONES SHALL BE A MINIMUM SIZE 5'X5' AND HAVE A MINIMUM SLOPE OF 1.5% IN ALL DIRECTIONS. ADA ACCESSIBLE ROUTES ARE NOTED ON THE DRAWINGS.
9. LOCATIONS WHERE CONCRETE OR BRICK SIDEWALKS ARE UNABLE TO BE INSTALLED DUE TO THE PRESENCE OF ROOTS AT EXISTING TREES, APPROXIMATE LIMITS OF FLEX-PAVE ARE INDICATED ON THE DRAWINGS. LIMITS OF FLEX-PAVE SHALL BE FINALIZED IN THE FIELD UPON THE REMOVAL OF THE EXISTING SIDEWALK AND REVIEW OF ROOT LOCATIONS.
10. CONTRACT SHALL NOT PERFORM ANY WORK ON PRIVATE PROPERTY UNTIL A RIGHT-OF-ENTRY IS RECEIVED FROM THE PROPERTY OWNER.
11. CONTRACTOR SHALL MATCH EXISTING GRADE AT BACK OF SIDEWALK LIMITS. REVIEW OF ALL SIDEWALK FORMS SHALL BE COORDINATED WITH THE ENGINEER PRIOR TO PLACEMENT OF CONCRETE FOR LOCATIONS WHERE PRIVATE PROPERTY RESTORATION IS REQUIRED TO MEET DRAINAGE REQUIREMENTS AND BACK OF SIDEWALK GRADE. ALL WORK ASSOCIATED WITH THIS EFFORT SHALL BE PAID UNDER CONTRACT ITEMS 2950. ALL PRIVATE PROPERTY RESTORATION WORK SHALL BE COORDINATED WITH THE PRIVATE PROPERTY OWNER AND ENGINEER PRIOR TO THE START OF WORK.



Scale	1" = 20'		
Date	AUGUST 2022		
Job No.	20170208.037A		
Designed by	KEA		
Drawn by	KEA		
Checked by	BJM	No.	Description
Approved by	BMS		Date



Client	CITY OF CAMBRIDGE, MASSACHUSETTS
Project	CHAPTER 90 CONTRACT 24 ROADWAY IMPROVEMENT PROJECT
Drawing	ELM STREET CONSTRUCTION PLAN SHEET 3 OF 3

Sheet	R-3
File No.	10565