

67  
4

---

# 57 JFK STREET - CAMBRIDGE, MA

DESIGN UPDATE - 07-12-2021

RECEIVED  
JUL 13 2021  
CAMBRIDGE HISTORICAL  
COMMISSION

NELSON

**PROJECT SITE**

AERIAL VIEW



# SITE ANALYSIS

## SITE USES

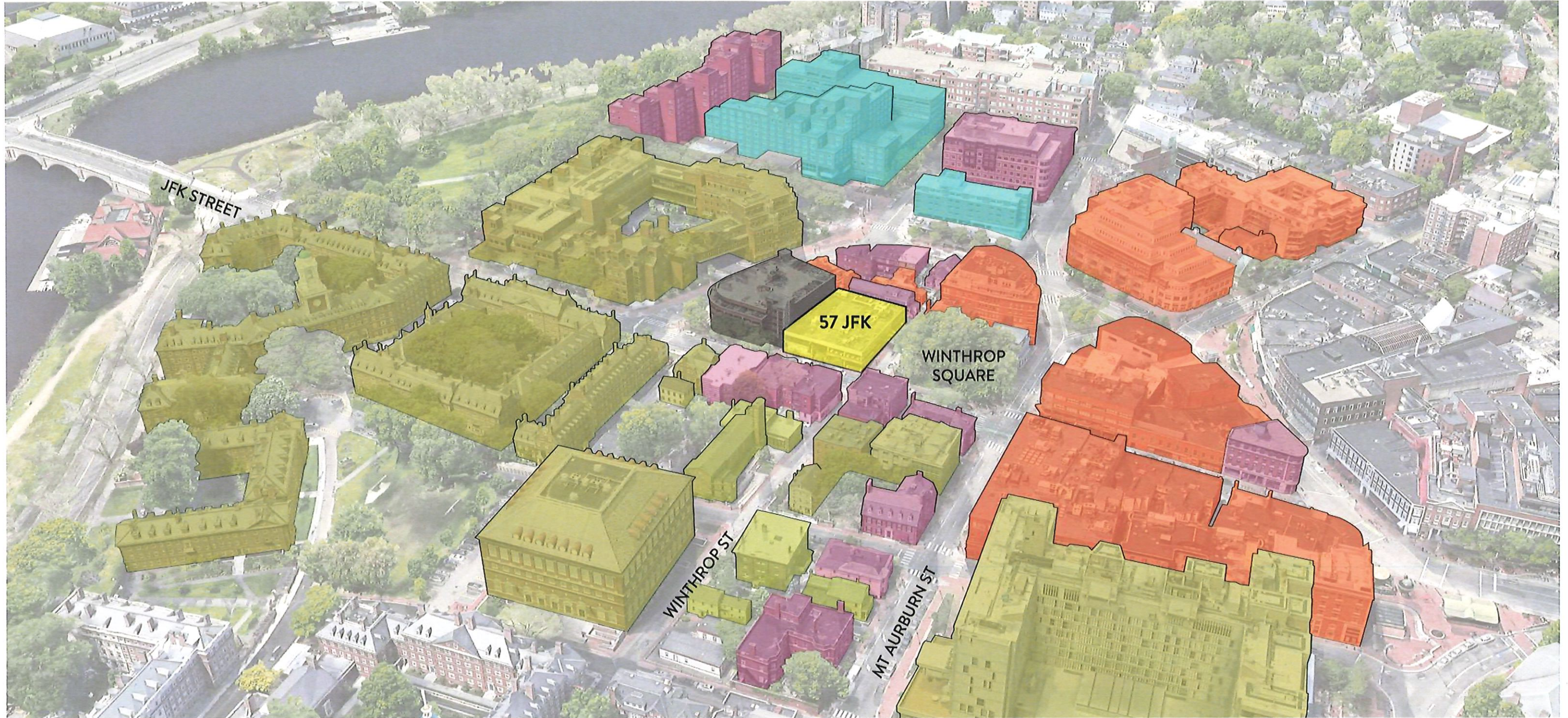
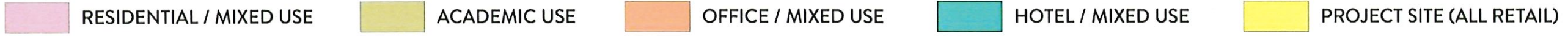

**SITE ANALYSIS**  
BUILDING HEIGHTS

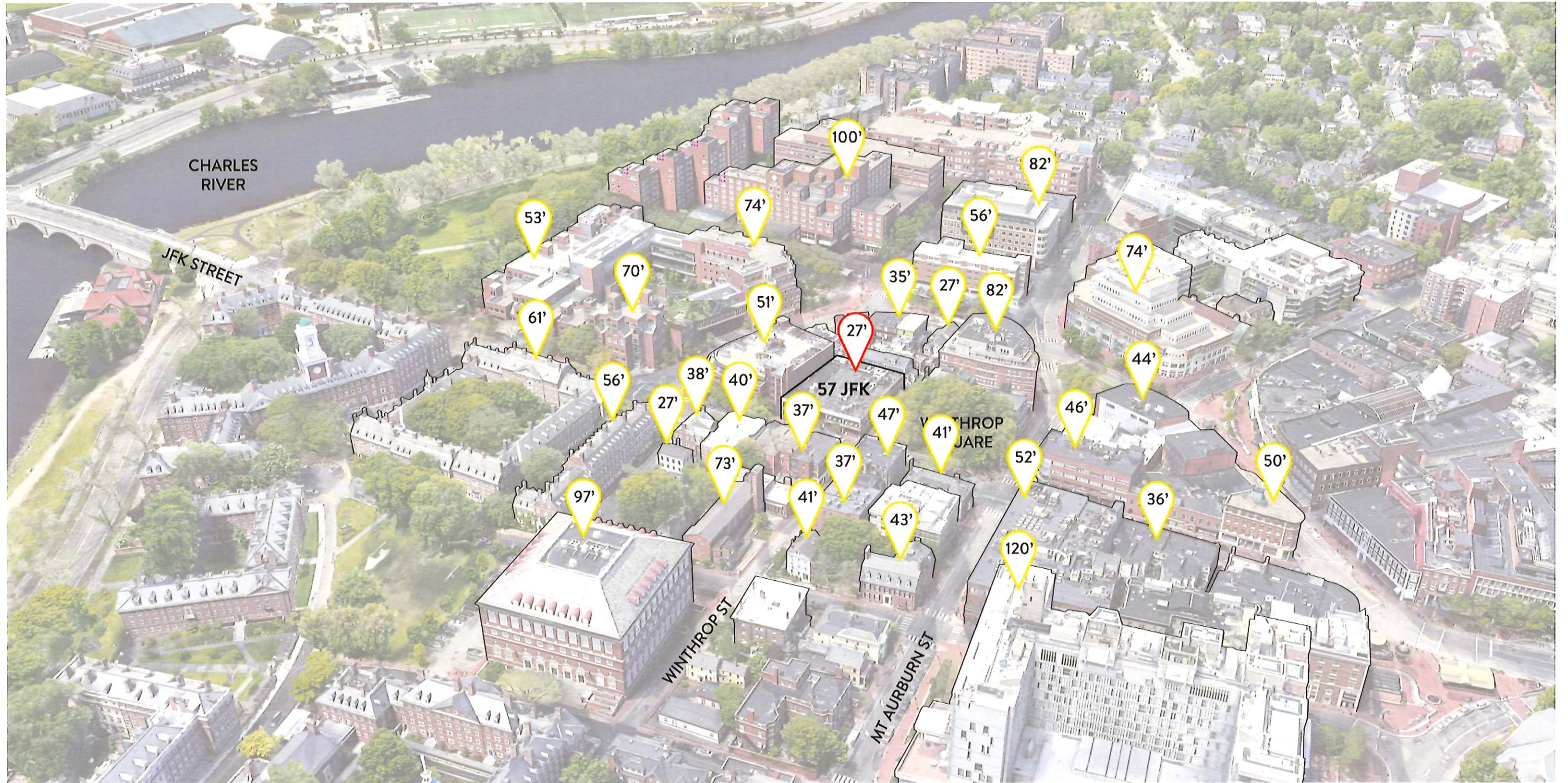

**SITE ANALYSIS**  
SITE DESIGN THOUGHTS

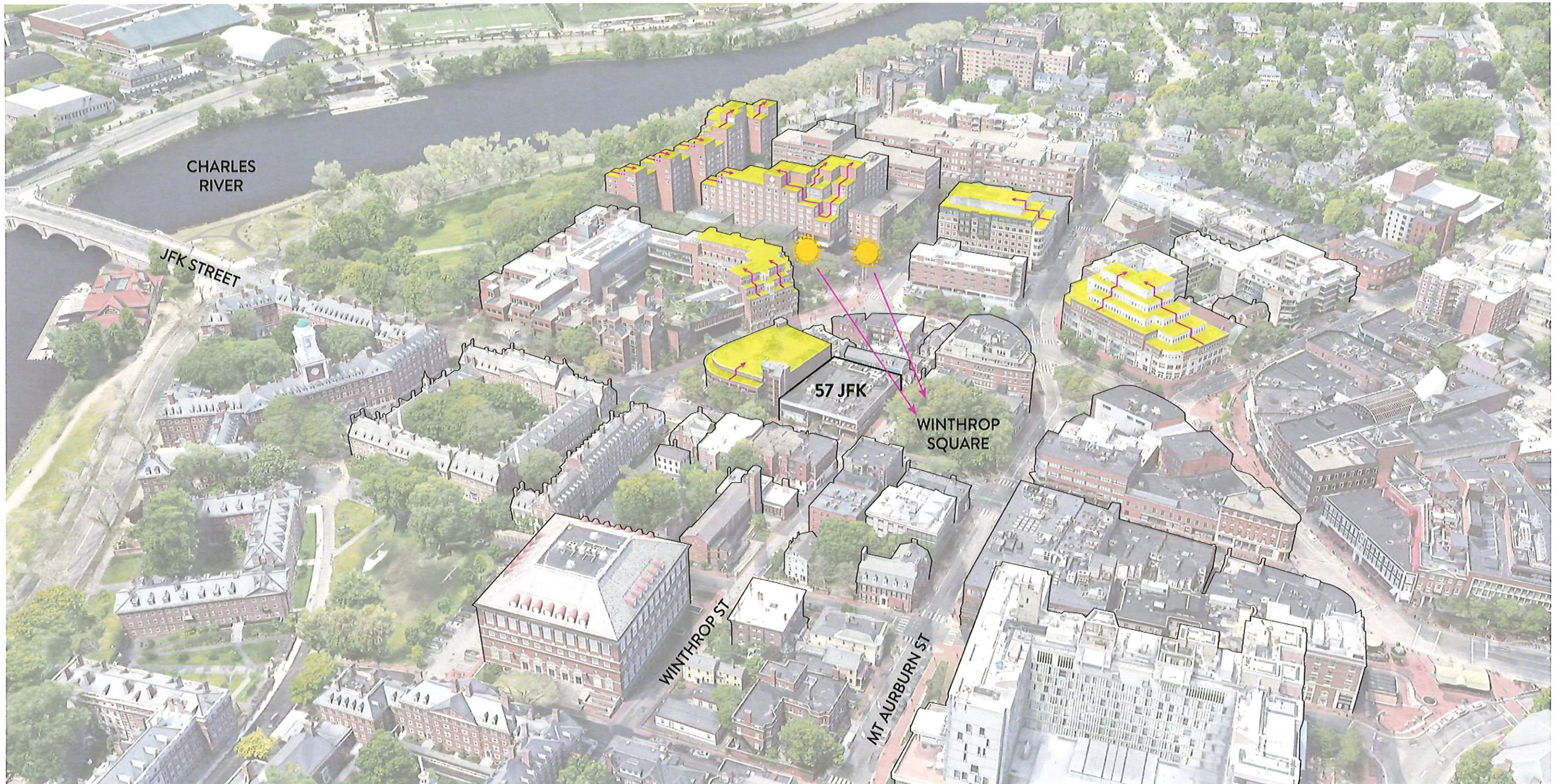

**SITE PLAN**  
PROJECT SITE

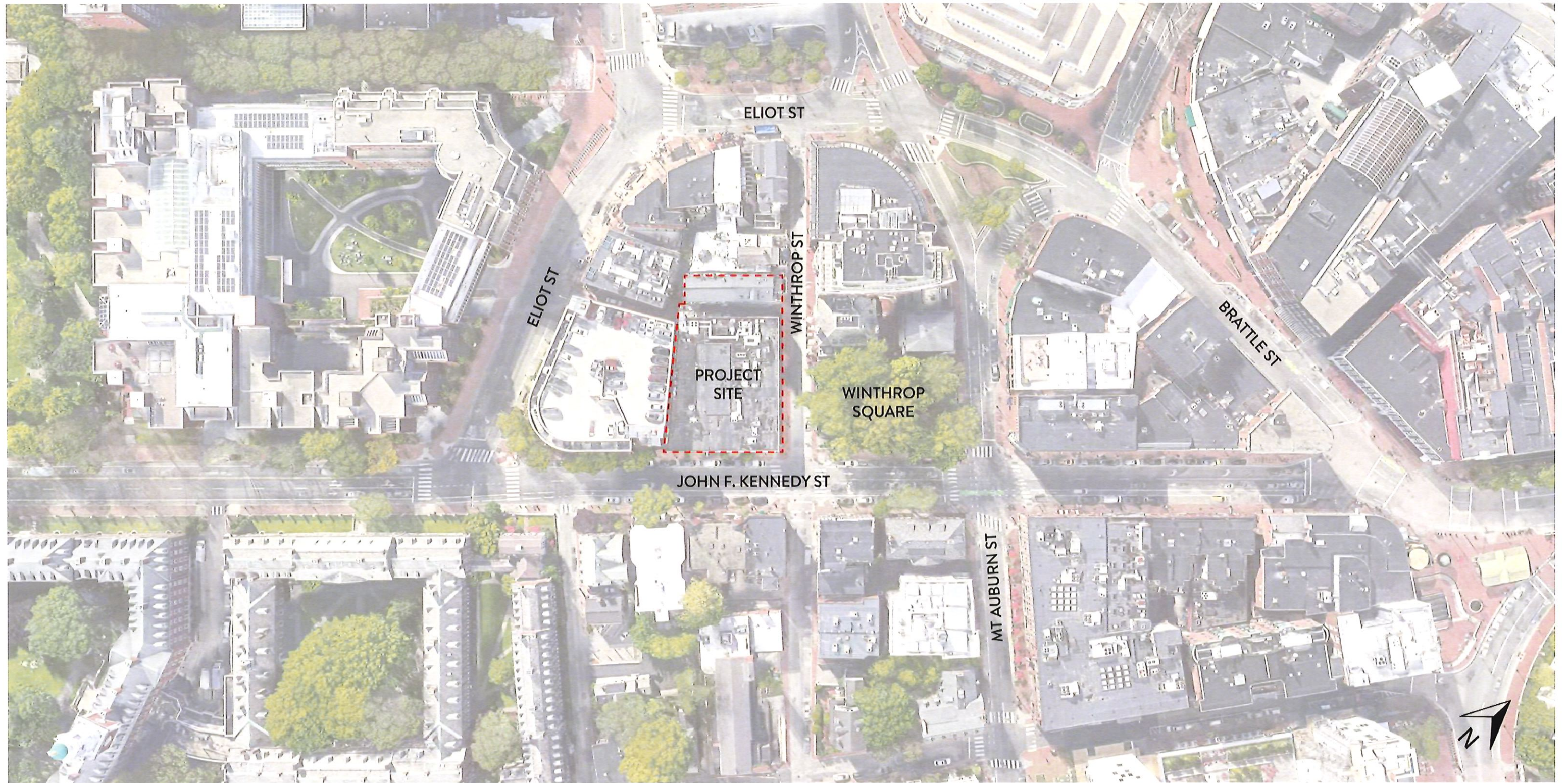

**SITE ANALYSIS**  
MATERIALITY AND TONE

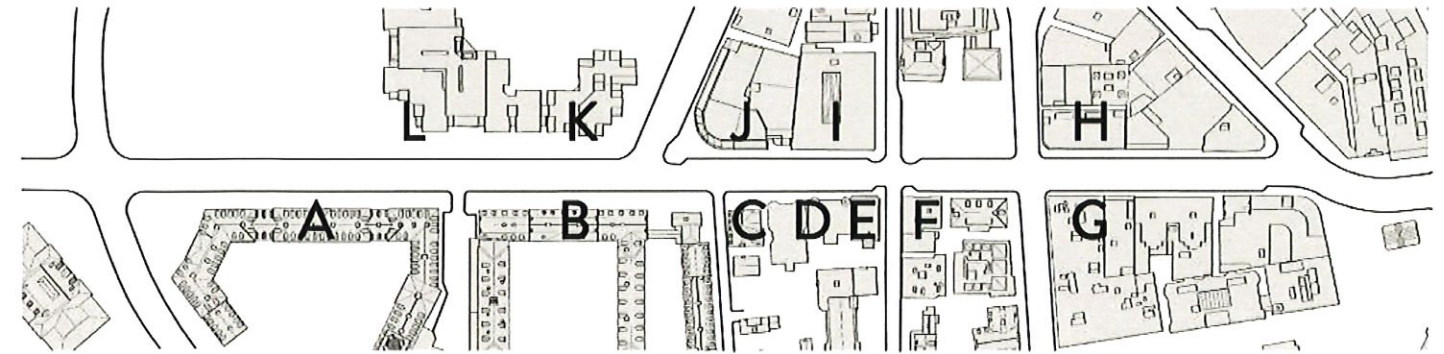

**EXISTING BUILDING IMAGES**  
INCLUDING FUTURE RETAIL EXPANSION





**MASSING PROGRESS DIAGRAMS**  
SITE AXONOMETRIC

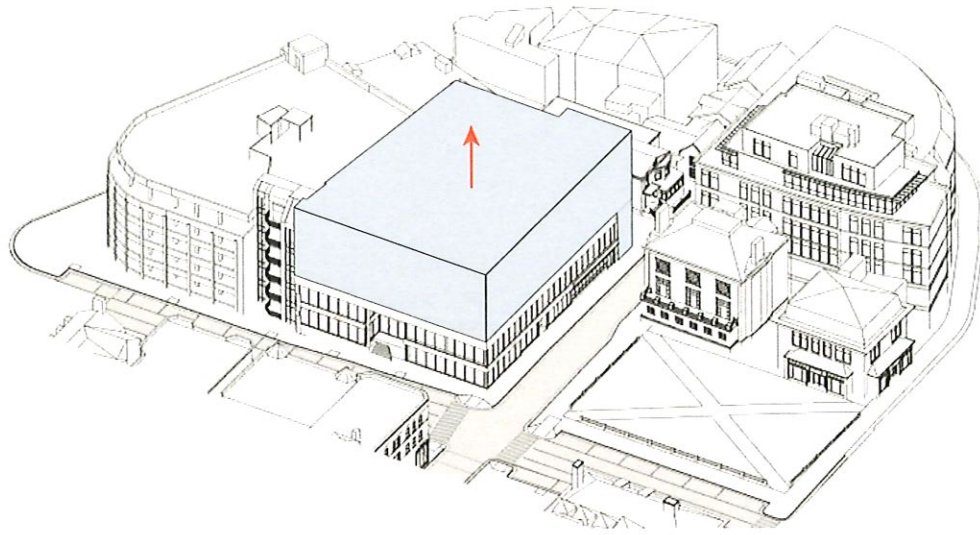

BUILDING ADDITION TO PROPERTY LINE

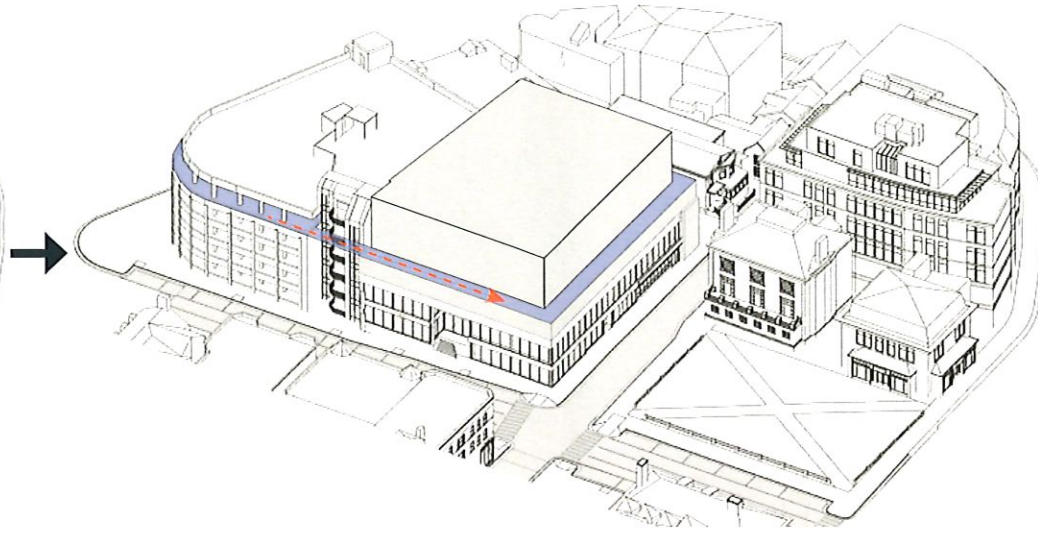

3-STORY DATUM LINE

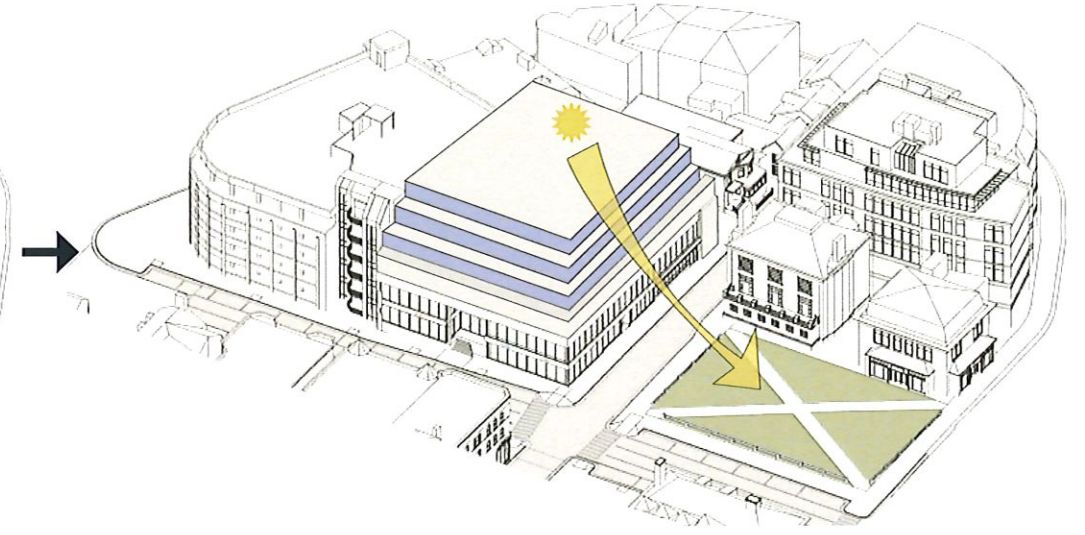

SHADOW SETBACKS

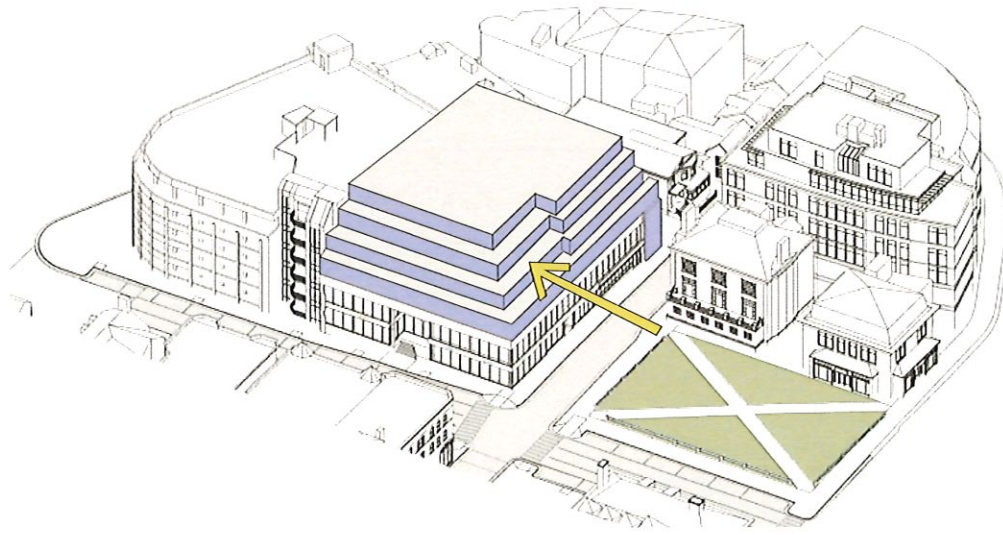

OPEN SPACE SETBACK

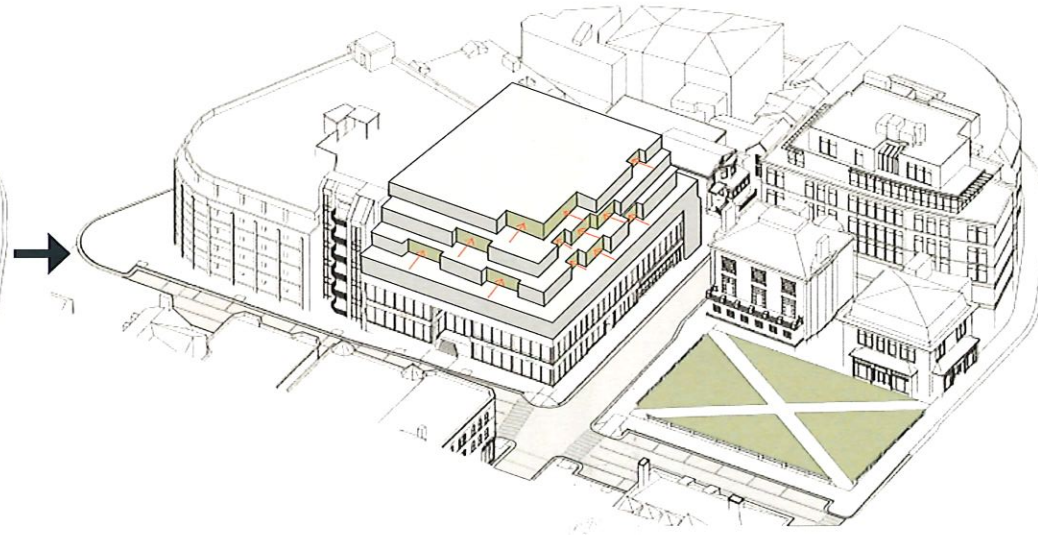

ROOFSCAPES - TERRACES

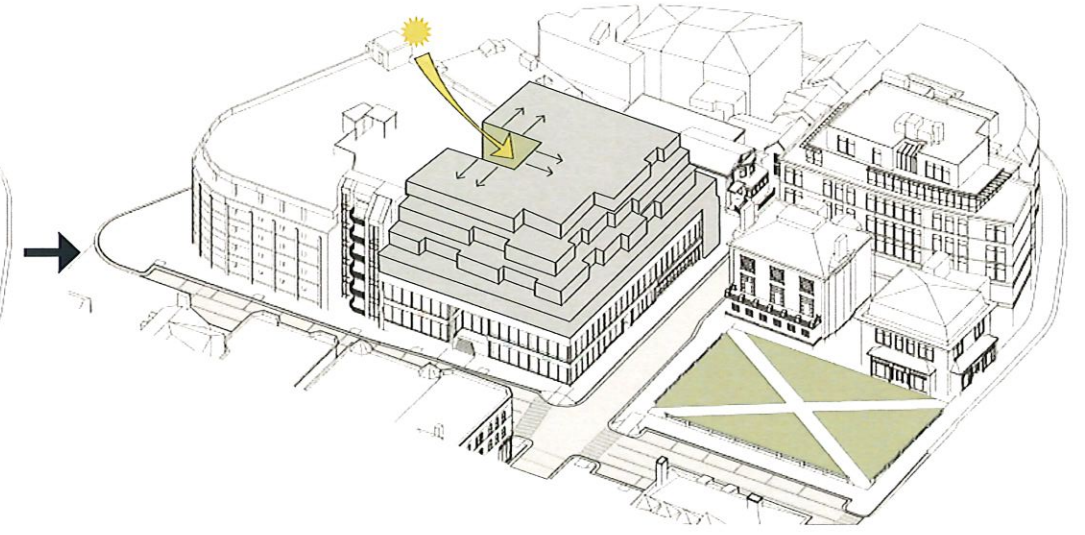

CENTRAL COURTYARD - DAYLIGHT

**EXISTING BUILDING**

CORNER OF JFK ST AND WINTHROP ST



**PROPOSED DESIGN**

CORNER OF JFK ST AND WINTHROP ST

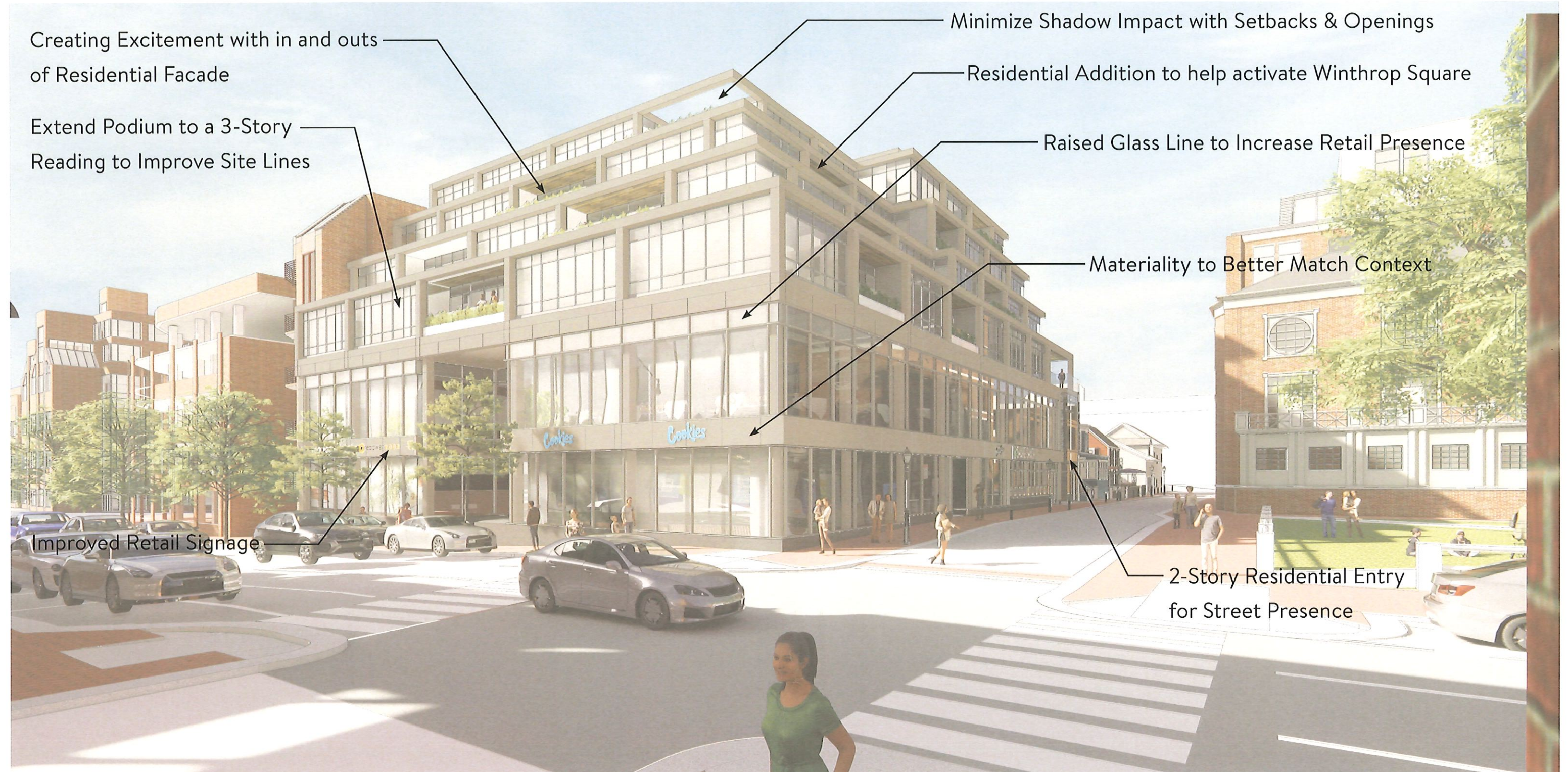

**PROPOSED DESIGN**  
CORNER OF JFK ST AND WINTHROP ST





NELSON



NELSON



NELSON

**EXISTING & PROPOSED DESIGN**

CORNER OF JFK ST AND WINTHROP ST



VIEW FROM JFK STREET - EXISTING



VIEW FROM JFK STREET - PROPOSED



**EXISTING & PROPOSED DESIGN**  
VIEW FROM JFK STREET LOOKING SOUTHWEST



VIEW FROM JFK STREET - EXISTING



VIEW FROM JFK STREET - PROPOSED

JFK SITE ELEVATION



# ADDITIONAL STUDIES

---

RESIDENTIAL ENTRY SETBACK

MECHANICAL PENTHOUSE ADDITIONAL SETBACK

VIEWS FROM WINTRHOP STREET LOOKING EAST

**ENTRY DESIGN STUDY - EXISTING BUILDING**

WINTHROP ST



ENTRY DESIGN STUDY - PROPOSED BUILDING  
WINTHROP ST



**ENTRY DESIGN STUDY - EXISTING BUILDING**  
WINTHROP ST



ENTRY DESIGN STUDY - PROPOSED BUILDING  
WINTHROP ST



ENTRY DESIGN STUDY - EXISTING BUILDING

WINTHROP ST





**ENTRY DESIGN STUDY - PROPOSED BUILDING**

WINTHROP ST



# ADDITIONAL INFORMATION

---

SITE PLAN & FLOOR PLANS

SITE ELEVATIONS & SITE SECTIONS

BUILDING ELEVATIONS

SHADOW STUDIES FOR WINTHROP SQUARE IMPACE

SITE PLAN

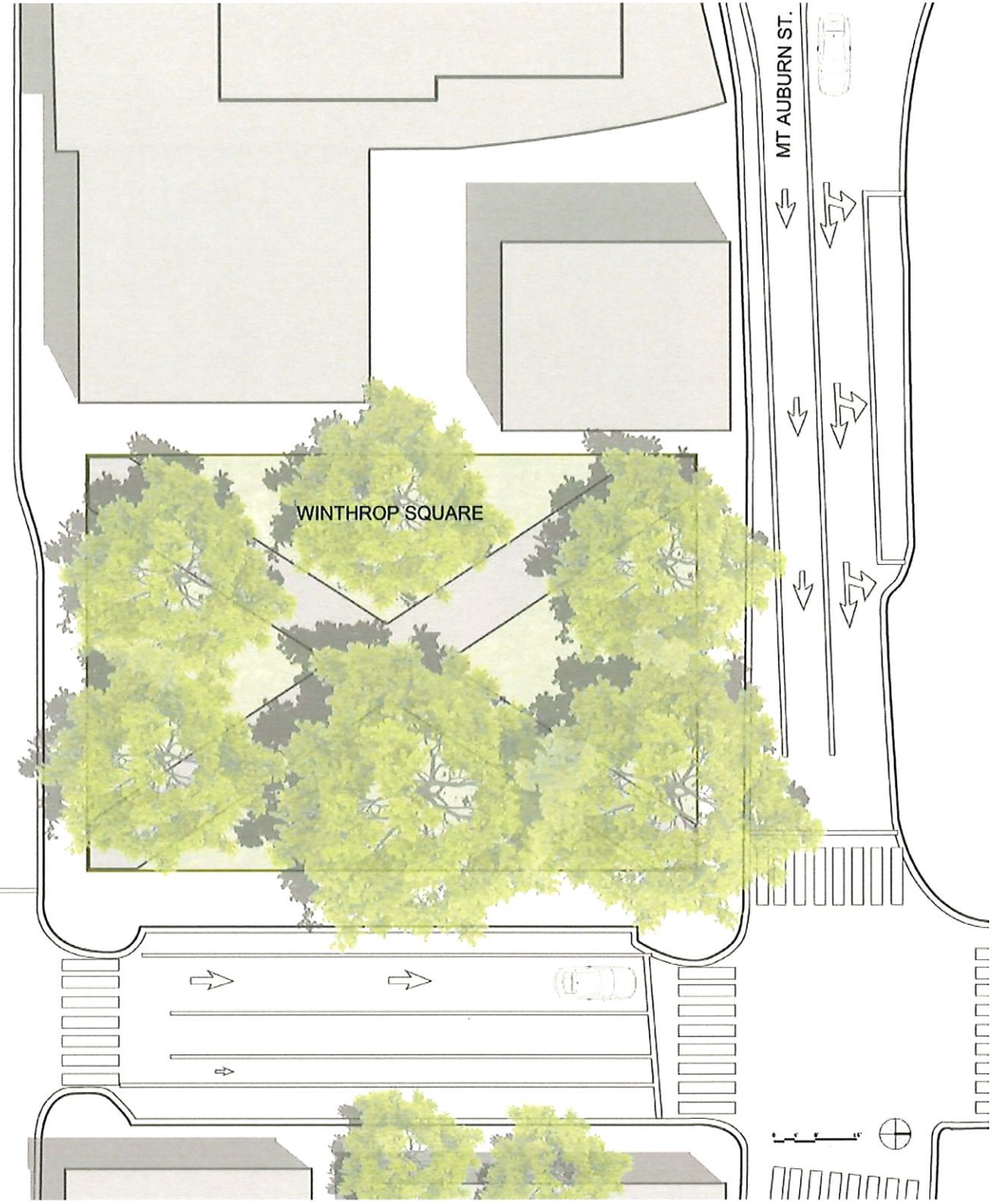
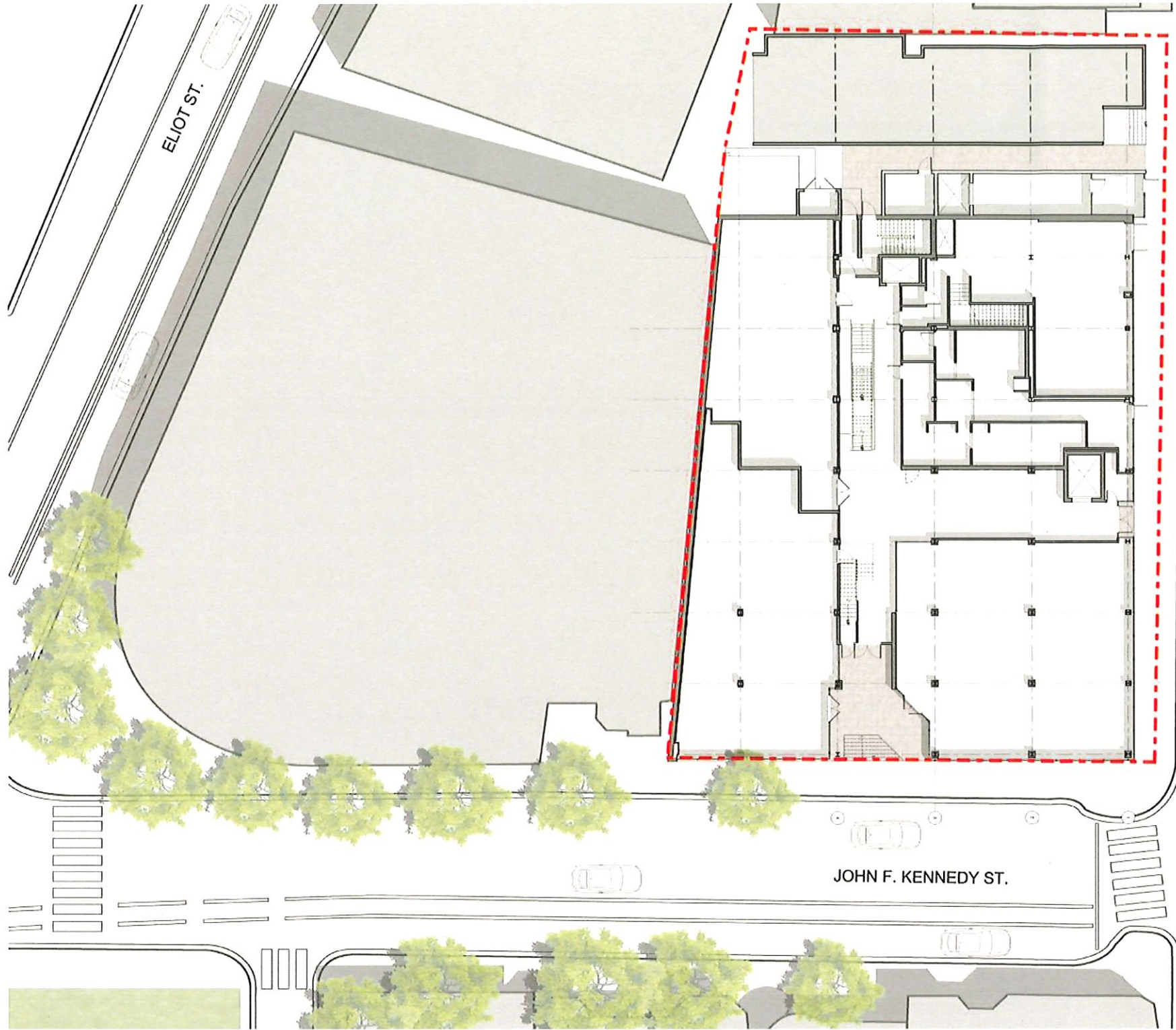

**FLOOR PLAN UPDATES**  
BASEMENT FLOOR PLAN

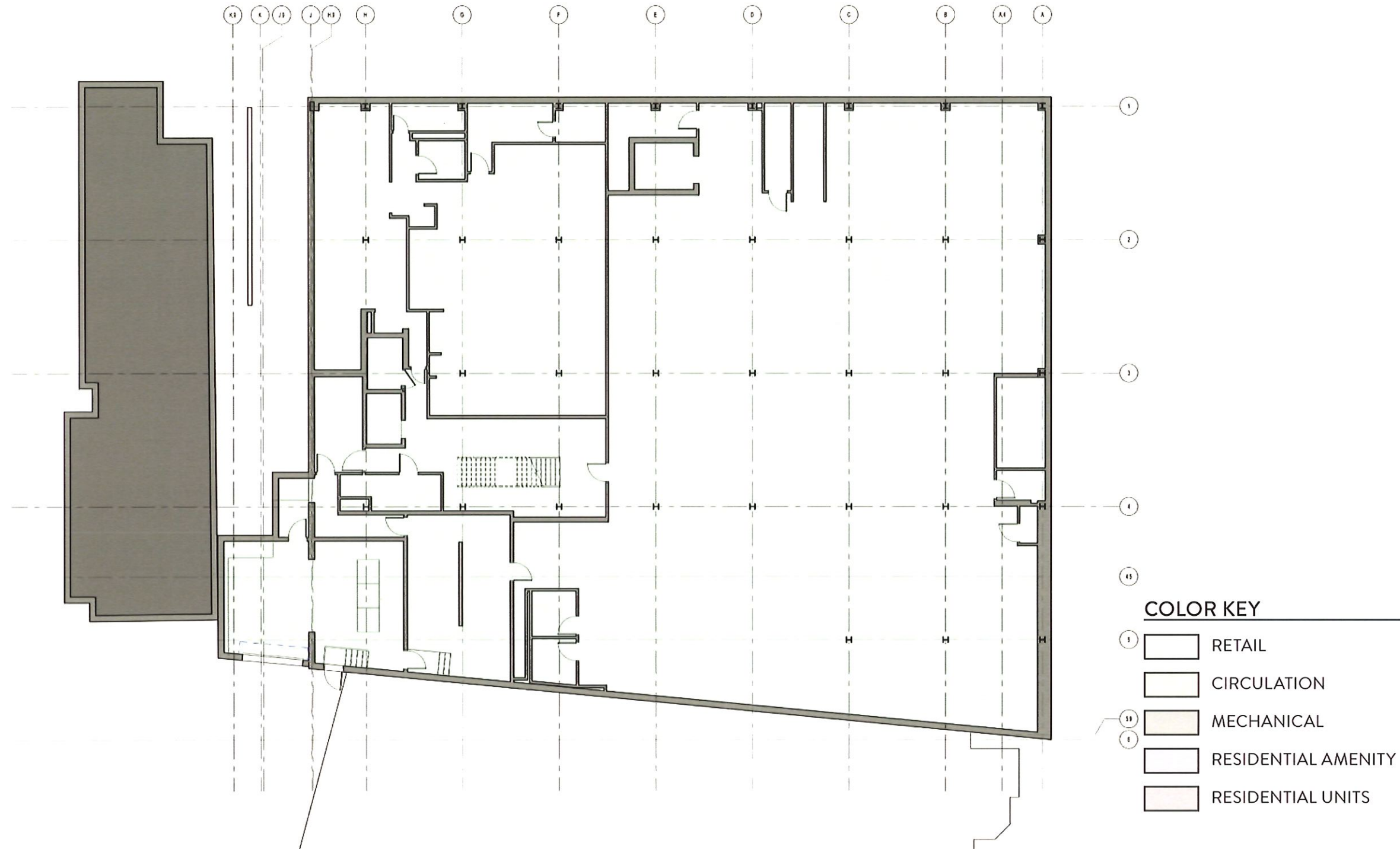

**FLOOR PLAN UPDATES**  
GROUND FLOOR PLAN

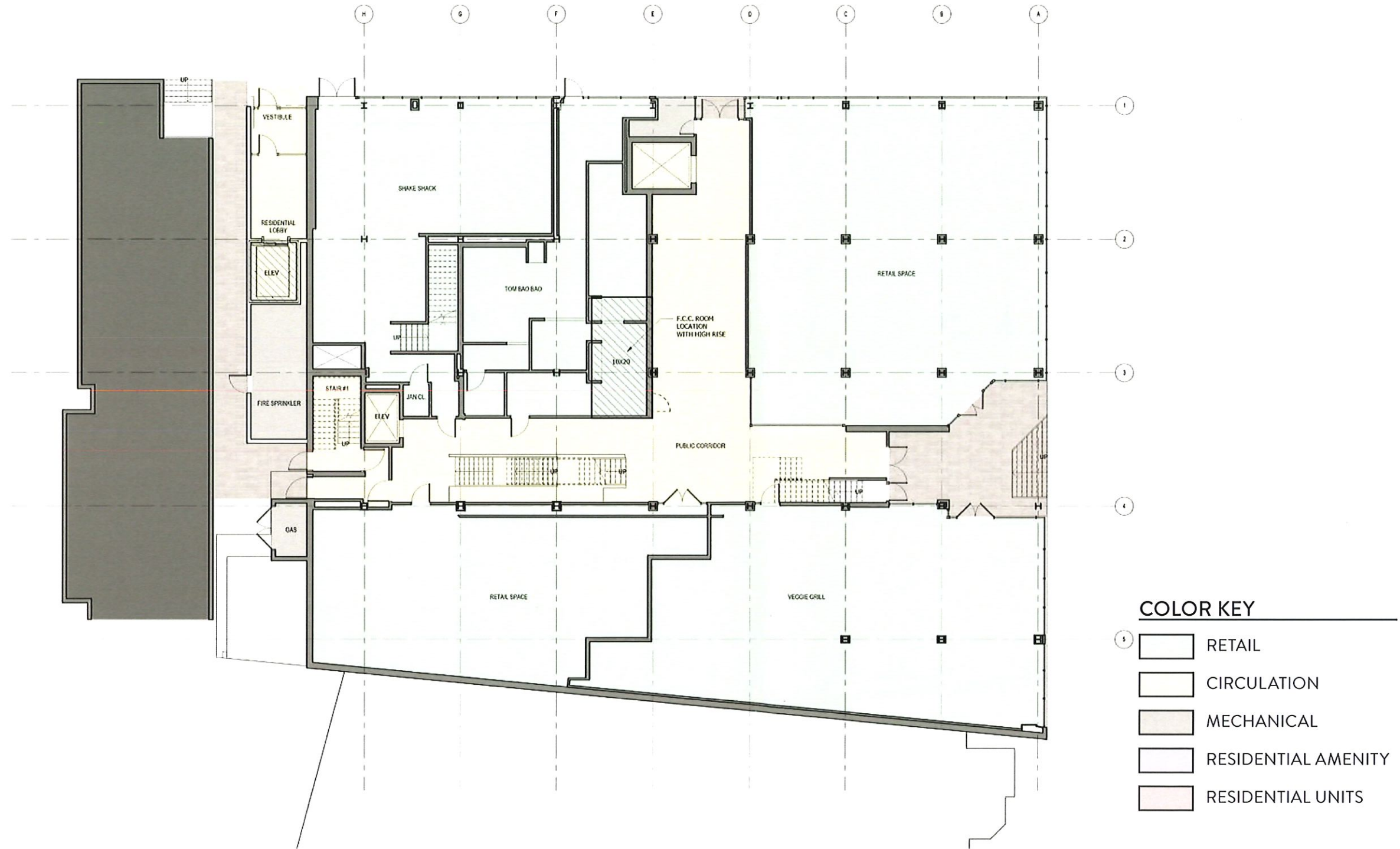

**FLOOR PLAN UPDATES**  
SECOND FLOOR PLAN



**FLOOR PLAN UPDATES**  
THIRD FLOOR PLAN



**FLOOR PLAN UPDATES**  
FOURTH FLOOR PLAN

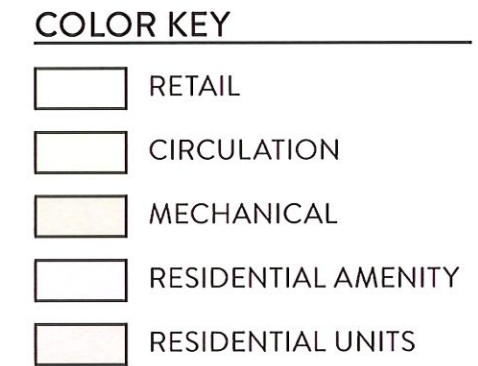



**FLOOR PLAN UPDATES**  
FIFTH FLOOR PLAN



**COLOR KEY**

- RETAIL
- CIRCULATION
- MECHANICAL
- RESIDENTIAL AMENITY
- RESIDENTIAL UNITS

**FLOOR PLAN UPDATES**  
FIFTH FLOOR MEZZANINE PLAN

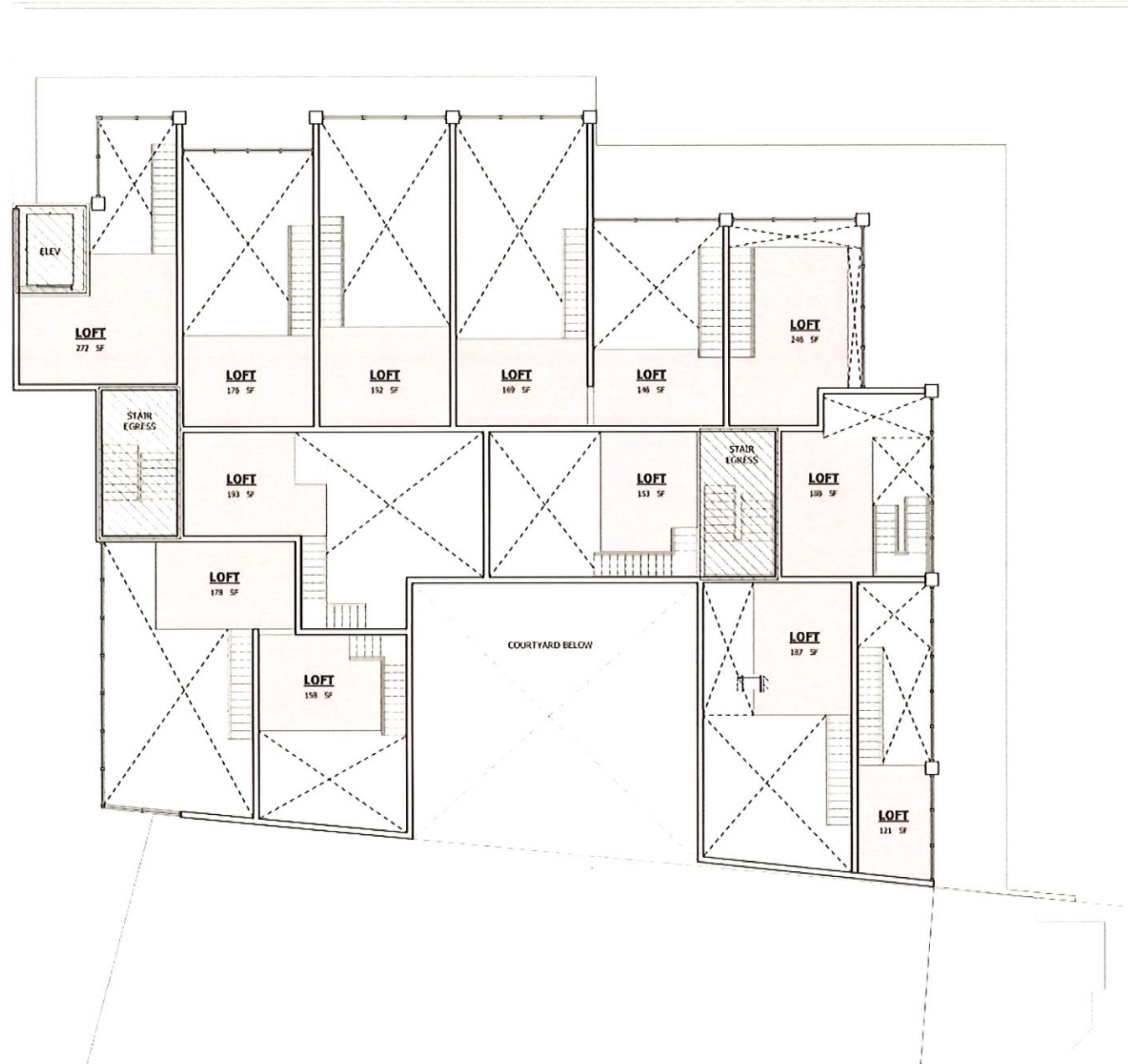

**AREA CALCULATIONS**

GROUND FLOOR (EXISTING)	14,435 SF*
GROUND FLOOR (ADDITION)	600 SF
SECOND FLOOR (EXISTING)	13,843 SF*
THIRD FLOOR (EXISTING)	271 SF*
THIRD FLOOR (ADDITION)	10,319 SF
FOURTH FLOOR (ADDITION)	9,566 SF
FIFTH FLOOR (ADDITION)	8,213 SF
FIFTH FLOOR LOFTS	2,257 SF
<b>TOTAL AREA</b>	<b>59,504 SF</b>
<b>SITE AREA</b>	<b>17,466 SF</b>
<b>TOTAL FAR</b>	<b>3.41 FAR</b>
<b>TOTAL UNITS</b>	<b>42 UNITS</b>

\*INCLUDES ADJACENT RESIDENTIAL PARCEL

**COLOR KEY**

- RETAIL
- CIRCULATION
- MECHANICAL
- RESIDENTIAL AMENITY
- RESIDENTIAL UNITS

# SITE ELEVATIONS

JFK STREET - EXISTING & PROPOSED



JFK STREET - EXISTING



JFK STREET - PROPOSED

**SITE SECTION**  
THROUGH JFK STREET

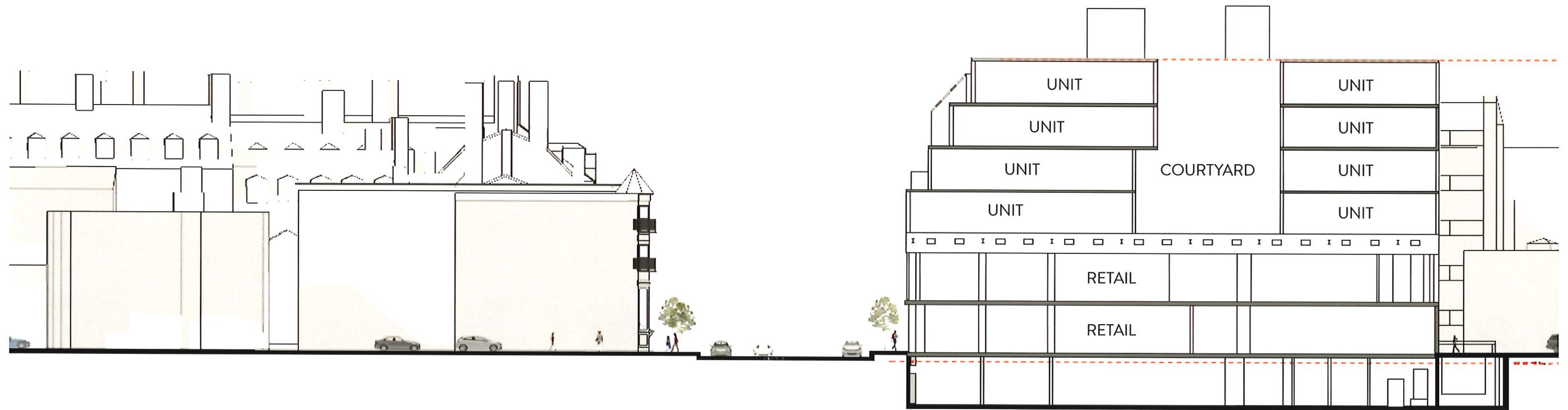

**SITE SECTION**

THROUGH WINTHROP STREET AT WINTHROP SQUARE

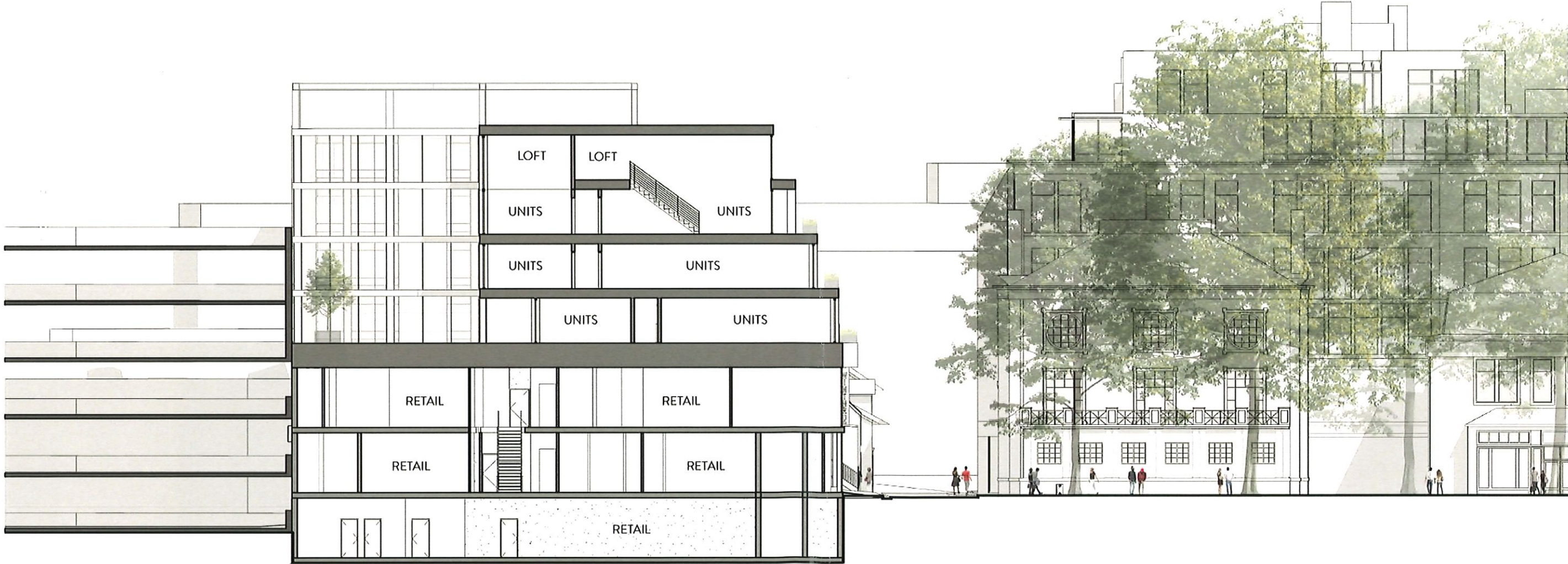

# BUILDING ELEVATIONS

JFK STREET - EXISTING & PROPOSED



JFK STREET - EXISTING



JFK STREET - PROPOSED

# BUILDING ELEVATIONS

WINTHROP STREET - EXISTING & PROPOSED



WINTHROP STREET - EXISTING



WINTHROP STREET - PROPOSED



NELSON