

NOTES:

- CONTRACTOR SHALL COORDINATE WITH MBTA AND CITY OF CAMBRIDGE TO MAINTAIN UNOBSTRUCTED ACCESS TO ALL MBTA OWNED RED LINE TUNNEL ACCESS HATCHES AND BUILDINGS WITHIN THE LIMIT OF WORK.
- CONTRACTOR SHALL PROVIDE PROTECTION OF ALL TREES FOR THE DURATION OF THE PROJECT THAT ARE WITHIN THE PROJECT AREA THAT ARE TO REMAIN.
- CONTRACTOR SHALL REMOVE AND DISPOSE ALL EXISTING LIGHTING HAND HOLES. ALL EXISTING LIGHT POLES, FIXTURES AND FOUNDATIONS WITHIN THE LIMIT OF WORK SHALL BE REMOVED AND REPLACED WITH CITY OF CAMBRIDGE STANDARD POLE, FIXTURE, AND FOUNDATION. EXISTING POLES AND FIXTURES SHALL BE RETURNED TO THE CITY OF CAMBRIDGE ELECTRICAL DEPARTMENT.
- CONTRACTOR SHALL RESTORE ALL DISTURBED AREAS WITH 6" OF LOAM AND SEED UNLESS OTHERWISE NOTED ON THE PLANS.
- ALL EXISTING TREES ARE TO BE RETAINED AND PROTECTED DURING CONSTRUCTION, IN ACCORDANCE WITH PROJECT SPECIFICATIONS, UNLESS OTHERWISE NOTED ON THE PLANS. ALL EXISTING TREES TO BE TRANSPLANTED SHALL BE COORDINATED WITH THE CITY LANDSCAPE ARCHITECT PRIOR TO REMOVAL. PLACEMENT AT FINAL LOCATION SHALL BE AT THE DIRECTION OF THE CITY LANDSCAPE ARCHITECT. CONTRACTOR SHALL ASSUME 30 TREES TO BE TRANSPLANTED.
- CONTRACTOR SHALL REMOVE AND DISPOSE OF EXISTING BITUMINOUS ASPHALT, IN ACCORDANCE WITH PROJECT SPECIFICATIONS, AT ALL LOCATIONS OF PROPOSED ASPHALT AND WITHIN THE LIMITS OF WORK AS SPECIFIED ON THE PLAN.
- EXISTING GRAVEL BORROW SATISFYING GRADATION REQUIREMENTS SHALL REMAIN IN PLACE. UNSUITABLE MATERIALS SHALL BE REPLACED WITH GRAVEL BORROW FOR BASE COURSE, ITEM 151. RECLAIMED BORROW MATERIAL SHALL CONFORM TO MASS DOT STANDARD SPECIFICATIONS AND SHALL MEET THE REQUIREMENTS OF MASS DOT M1.09.0 RECLAIMED PAVEMENT BORROW MATERIAL, ITEM 404.5.
- LOCATION OF TEMPORARY TREE AND PLANT PROTECTION FENCE SHALL BE COORDINATED BETWEEN THE CONTRACTOR AND THE CITY LANDSCAPE ARCHITECT. CONTRACTOR SHALL SUBMIT A WORK PLAN TO THE CITY AND ENGINEER FOR APPROVAL OF FENCE LOCATIONS PRIOR TO THE INSTALLATION OF FENCING AND PRIOR TO THE START OF ANY EARTH DISTURBING ACTIVITIES.

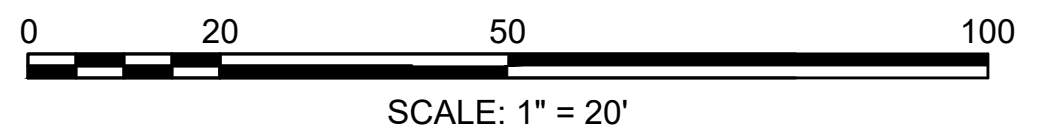

PLOT DATE=11/09/2024 8:27:56 AM USER=PAULIA, BRIAN FILENAME=C:\pwworking\paulia014276266\CV_Linear_Park_Construction_Plans.dwg

HALVORSON
TightBond STUDIO

25 KINGSTON ST. BOSTON, MA 02111-2200
PHONE: 617.536.0338
WWW.HALVORSONDESIGN.COM



HDR ENGINEERING, INC.
99 HIGH STREET, SUITE 2300
BOSTON, MASSACHUSETTS 02110-2378
(617) 357-7700

Scale	1"=20'			
Date	11/2024			
Job No.	10334207			
Designed by	BTD			
Drawn by	BTD			
Checked by	BP	No.	Description	Date
Approved by	PF		REVISIONS	

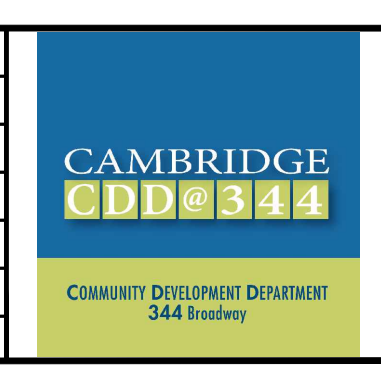

Client	CITY OF CAMBRIDGE, MA	Sheet	17
Project	ALEWIFE LINEAR PARK RECONSTRUCTION PROJECT	File No.	
Drawing	CONSTRUCTION PLAN		

CONTINUED ON SHEET NO. 17

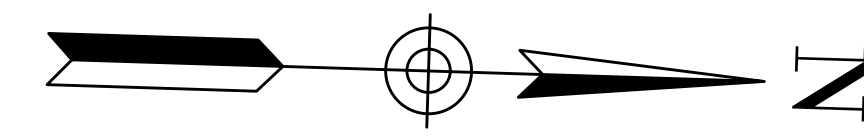
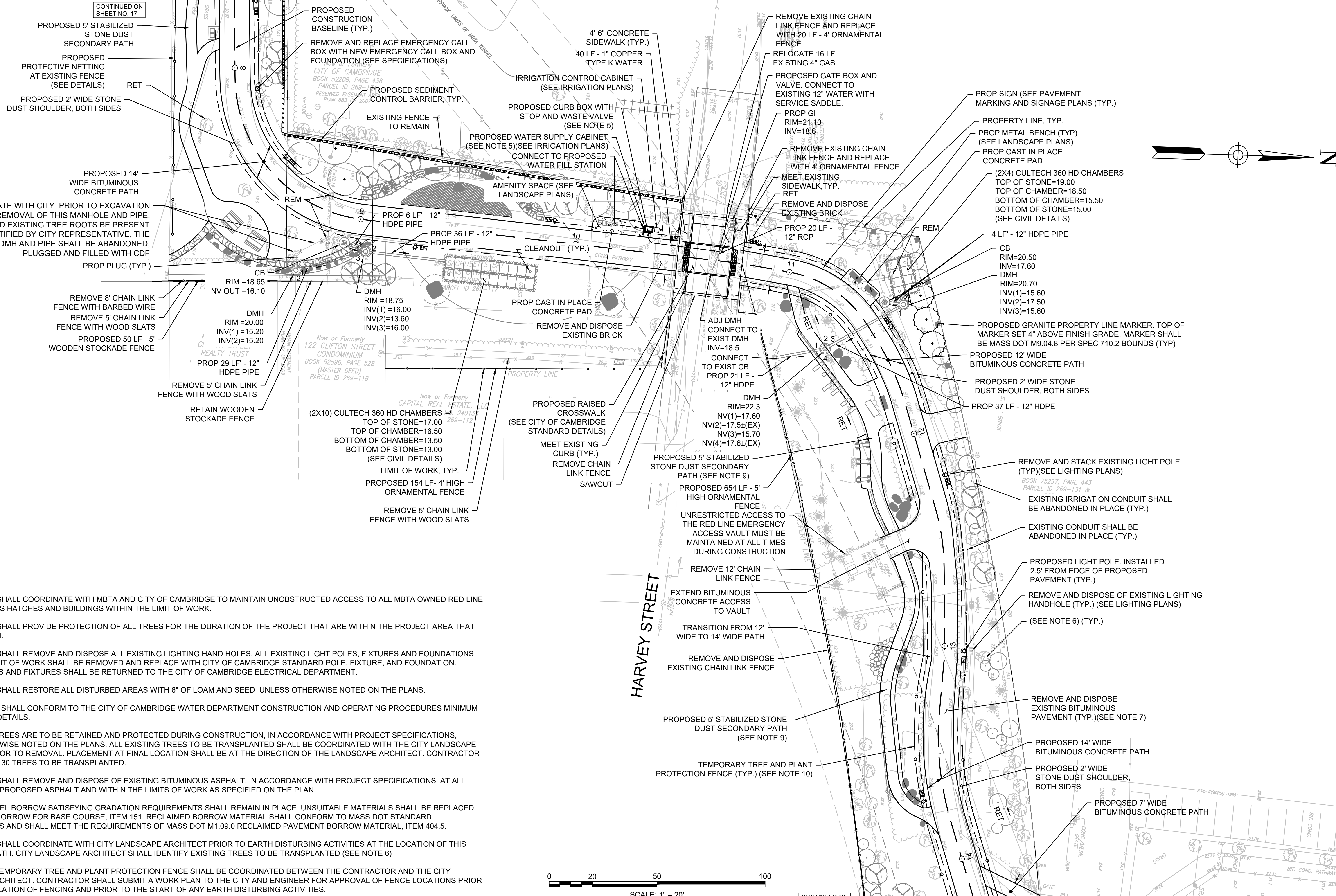

NOTES:

- CONTRACTOR SHALL COORDINATE WITH MBTA AND CITY OF CAMBRIDGE TO MAINTAIN UNOBSTRUCTED ACCESS TO ALL MBTA OWNED RED LINE TUNNEL ACCESS HATCHES AND BUILDINGS WITHIN THE LIMIT OF WORK.
- CONTRACTOR SHALL PROVIDE PROTECTION OF ALL TREES FOR THE DURATION OF THE PROJECT THAT ARE WITHIN THE PROJECT AREA THAT ARE TO REMAIN.
- CONTRACTOR SHALL REMOVE AND DISPOSE ALL EXISTING LIGHTING HAND HOLES. ALL EXISTING LIGHT POLES, FIXTURES AND FOUNDATIONS WITHIN THE LIMIT OF WORK SHALL BE REMOVED AND REPLACE WITH CITY OF CAMBRIDGE STANDARD POLE, FIXTURE, AND FOUNDATION. EXISTING POLES AND FIXTURES SHALL BE RETURNED TO THE CITY OF CAMBRIDGE ELECTRICAL DEPARTMENT.
- CONTRACTOR SHALL RESTORE ALL DISTURBED AREAS WITH 6" OF LOAM AND SEED UNLESS OTHERWISE NOTED ON THE PLANS.
- WATER UTILITY SHALL CONFORM TO THE CITY OF CAMBRIDGE WATER DEPARTMENT CONSTRUCTION AND OPERATING PROCEDURES MINIMUM CRITERIA AND DETAILS.
- ALL EXISTING TREES ARE TO BE RETAINED AND PROTECTED DURING CONSTRUCTION, IN ACCORDANCE WITH PROJECT SPECIFICATIONS, UNLESS OTHERWISE NOTED ON THE PLANS. ALL EXISTING TREES TO BE TRANSPLANTED SHALL BE COORDINATED WITH THE CITY LANDSCAPE ARCHITECT PRIOR TO REMOVAL. PLACEMENT AT FINAL LOCATION SHALL BE AT THE DIRECTION OF THE LANDSCAPE ARCHITECT. CONTRACTOR SHALL ASSUME 30 TREES TO BE TRANSPLANTED.
- CONTRACTOR SHALL REMOVE AND DISPOSE OF EXISTING BITUMINOUS ASPHALT, IN ACCORDANCE WITH PROJECT SPECIFICATIONS, AT ALL LOCATIONS OF PROPOSED ASPHALT AND WITHIN THE LIMITS OF WORK AS SPECIFIED ON THE PLAN.
- EXISTING GRAVEL BORROW SATISFYING GRADATION REQUIREMENTS SHALL REMAIN IN PLACE. UNSUITABLE MATERIALS SHALL BE REPLACED WITH GRAVEL BORROW FOR BASE COURSE, ITEM 151. RECLAIMED BORROW MATERIAL SHALL CONFORM TO MASS DOT STANDARD SPECIFICATIONS AND SHALL MEET THE REQUIREMENTS OF MASS DOT M1.09.0 RECLAIMED PAVEMENT BORROW MATERIAL, ITEM 404.5.
- CONTRACTOR SHALL COORDINATE WITH CITY LANDSCAPE ARCHITECT PRIOR TO EARTH DISTURBING ACTIVITIES AT THE LOCATION OF THIS SECONDARY PATH. CITY LANDSCAPE ARCHITECT SHALL IDENTIFY EXISTING TREES TO BE TRANSPLANTED (SEE NOTE 6)
- LOCATION OF TEMPORARY TREE AND PLANT PROTECTION FENCE SHALL BE COORDINATED BETWEEN THE CONTRACTOR AND THE CITY LANDSCAPE ARCHITECT. CONTRACTOR SHALL SUBMIT A WORK PLAN TO THE CITY AND ENGINEER FOR APPROVAL OF FENCE LOCATIONS PRIOR TO THE INSTALLATION OF FENCING AND PRIOR TO THE START OF ANY EARTH DISTURBING ACTIVITIES.

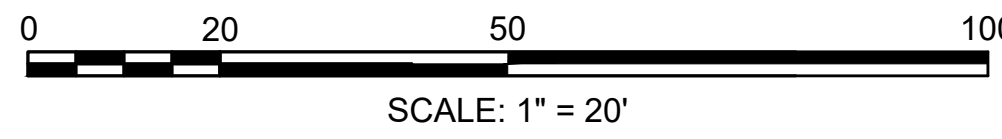

CONTINUED ON SHEET NO. 19

PLOT DATE=11/02/2024 8:28:03 AM USER=PAULIA, BRIAN FILENAME=C:\pwworking\paulia01\276256A\CIV_Linear Park_Construction Plans.dwg

 HALVORSON TigheBond STUDIO <small>25 KINGSTON ST. BOSTON MA 02111-2200 PHONE: 617.536.0350 WWW.HALVORSONSTUDIO.COM</small>	 HDR ENGINEERING, INC. <small>99 HIGH STREET, SUITE 2300 BOSTON, MASSACHUSETTS 02110-2378 (617) 357-7700</small>	Scale 1"=20' Date 11/2024 Job No. 10334207 Designed by BTD Drawn by BTD Checked by BP Approved by PF	 CDD@344 <small>COMMUNITY DEVELOPMENT DEPARTMENT 344 Broadway</small>	Client CITY OF CAMBRIDGE, MA Project ALEWIFE LINEAR PARK RECONSTRUCTION PROJECT Drawing CONSTRUCTION PLAN	Sheet 18 File No.								
		Revisions Table: <table border="1"> <thead> <tr> <th>No.</th> <th>Description</th> <th>Date</th> </tr> </thead> <tbody> <tr> <td> </td> <td> </td> <td> </td> </tr> <tr> <td> </td> <td> </td> <td> </td> </tr> </tbody> </table>		No.	Description	Date							
No.	Description	Date											

Wh WHITTEMORE AVE NUE

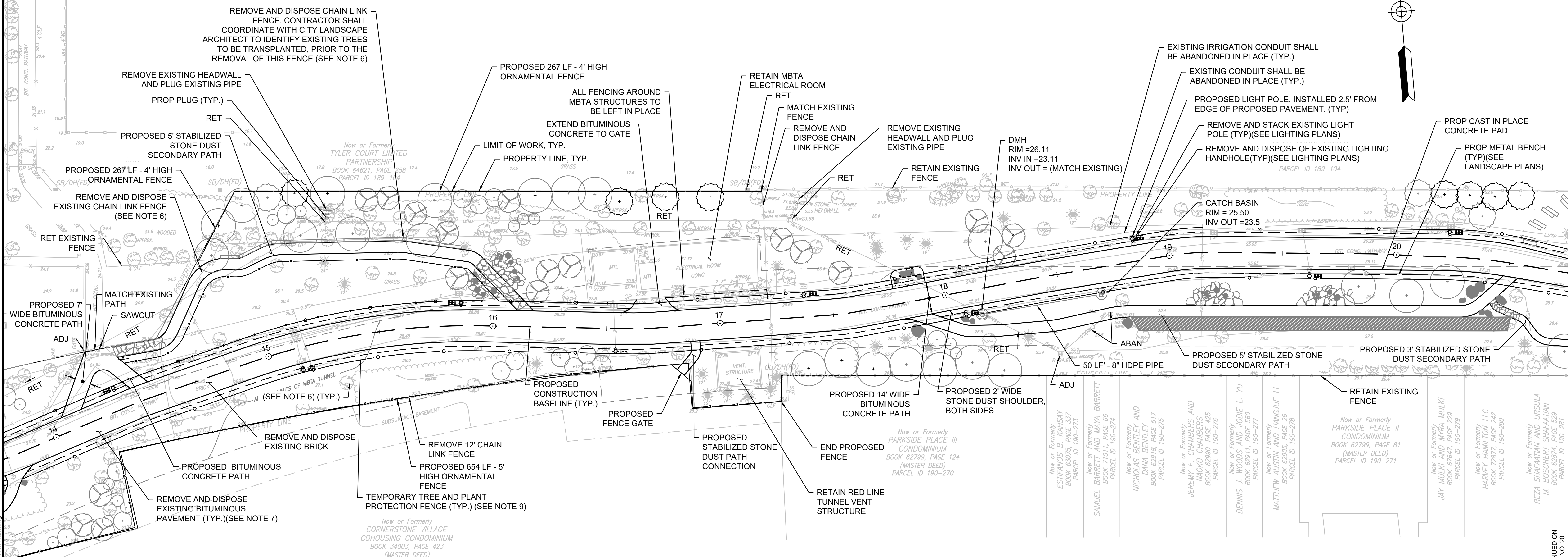
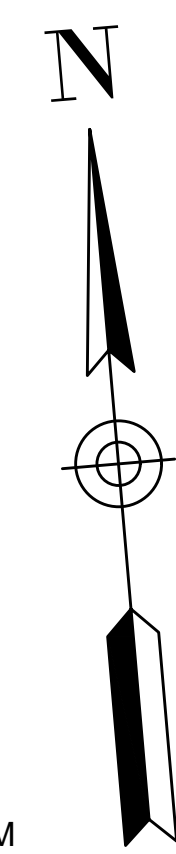

- NOTES:**
- CONTRACTOR SHALL COORDINATE WITH MBTA AND CITY OF CAMBRIDGE TO MAINTAIN UNOBSTRUCTED ACCESS TO ALL MBTA OWNED RED LINE TUNNEL ACCESS HATCHES AND BUILDINGS WITHIN THE LIMIT OF WORK.
 - CONTRACTOR SHALL PROVIDE PROTECTION OF ALL TREES FOR THE DURATION OF THE PROJECT THAT ARE WITHIN THE PROJECT AREA THAT ARE TO REMAIN.
 - CONTRACTOR SHALL REMOVE AND DISPOSE ALL EXISTING LIGHTING HAND HOLES. ALL EXISTING LIGHT POLES, FIXTURES AND FOUNDATIONS WITHIN THE LIMIT OF WORK SHALL BE REMOVED AND REPLACE WITH CITY OF CAMBRIDGE STANDARD POLE, FIXTURE, AND FOUNDATION. EXISTING POLES AND FIXTURES SHALL BE RETURNED TO THE CITY OF CAMBRIDGE ELECTRICAL DEPARTMENT.
 - CONTRACTOR SHALL RESTORE ALL DISTURBED AREAS WITH 6" OF LOAM AND SEED UNLESS OTHERWISE NOTED ON THE PLANS.
 - WATER UTILITY SHALL CONFORM TO THE CITY OF CAMBRIDGE WATER DEPARTMENT CONSTRUCTION AND OPERATING PROCEDURES MINIMUM CRITERIA AND DETAILS.
 - ALL EXISTING TREES ARE TO BE RETAINED AND PROTECTED DURING CONSTRUCTION, IN ACCORDANCE WITH PROJECT SPECIFICATIONS, UNLESS OTHERWISE NOTED ON THE PLANS. ALL EXISTING TREES TO BE TRANSPLANTED SHALL BE COORDINATED WITH THE CITY LANDSCAPE ARCHITECT PRIOR TO REMOVAL. PLACEMENT AT FINAL LOCATION SHALL BE AT THE DIRECTION OF THE LANDSCAPE ARCHITECT. CONTRACTOR SHALL ASSUME 30 TREES TO BE TRANSPLANTED.
 - CONTRACTOR SHALL REMOVE AND DISPOSE OF EXISTING BITUMINOUS ASPHALT, IN ACCORDANCE WITH PROJECT SPECIFICATIONS, AT ALL LOCATIONS OF PROPOSED ASPHALT AND WITHIN THE LIMITS OF WORK AS SPECIFIED ON THE PLAN.
 - EXISTING GRAVEL BORROW SATISFYING GRADATION REQUIREMENTS SHALL REMAIN IN PLACE. UNSUITABLE MATERIALS SHALL BE REPLACED WITH GRAVEL BORROW FOR BASE COURSE, ITEM 151. RECLAIMED BORROW MATERIAL SHALL CONFORM TO MASS DOT STANDARD SPECIFICATIONS AND SHALL MEET THE REQUIREMENTS OF MASS DOT M1.09.0 RECLAIMED PAVEMENT BORROW MATERIAL, ITEM 404.5.
 - LOCATION OF TEMPORARY TREE AND PLANT PROTECTION FENCE SHALL BE COORDINATED BETWEEN THE CONTRACTOR AND THE CITY LANDSCAPE ARCHITECT. CONTRACTOR SHALL SUBMIT A WORK PLAN TO THE CITY AND ENGINEER FOR APPROVAL OF FENCE LOCATIONS PRIOR TO THE INSTALLATION OF FENCING AND PRIOR TO THE START OF ANY EARTH DISTURBING ACTIVITIES.

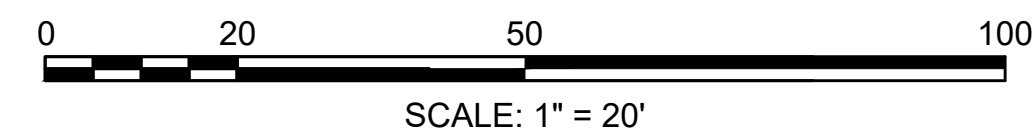

PLOT DATE=11/02/2024 8:28:09 AM USER=PAULA BRIAN FILENAME=C:\pwworking\leas104276265A\CIV Linear Park Construction Plans.dwg CONTINUED ON SHEET NO. 18

CONTINUED ON SHEET NO. 20

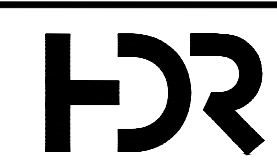

HDR ENGINEERING, INC.
99 HIGH STREET, SUITE 2300
BOSTON, MASSACHUSETTS 02110-2378
(617) 357-7700

Scale	1"=20'			
Date	11/2024			
Job No.	10334207			
Designed by	BTD			
Drawn by	BTD			
Checked by	BP	No.	Description	Date
Approved by	PF		REVISIONS	

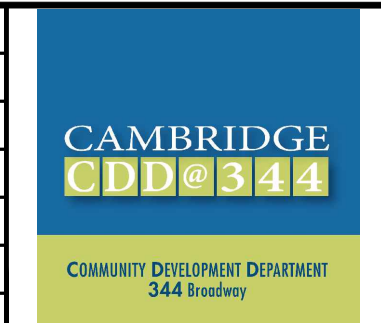

Client	CITY OF CAMBRIDGE, MA
Project	ALEWIFE LINEAR PARK RECONSTRUCTION PROJECT
Drawing	CONSTRUCTION PLAN

Sheet	19
File No.	

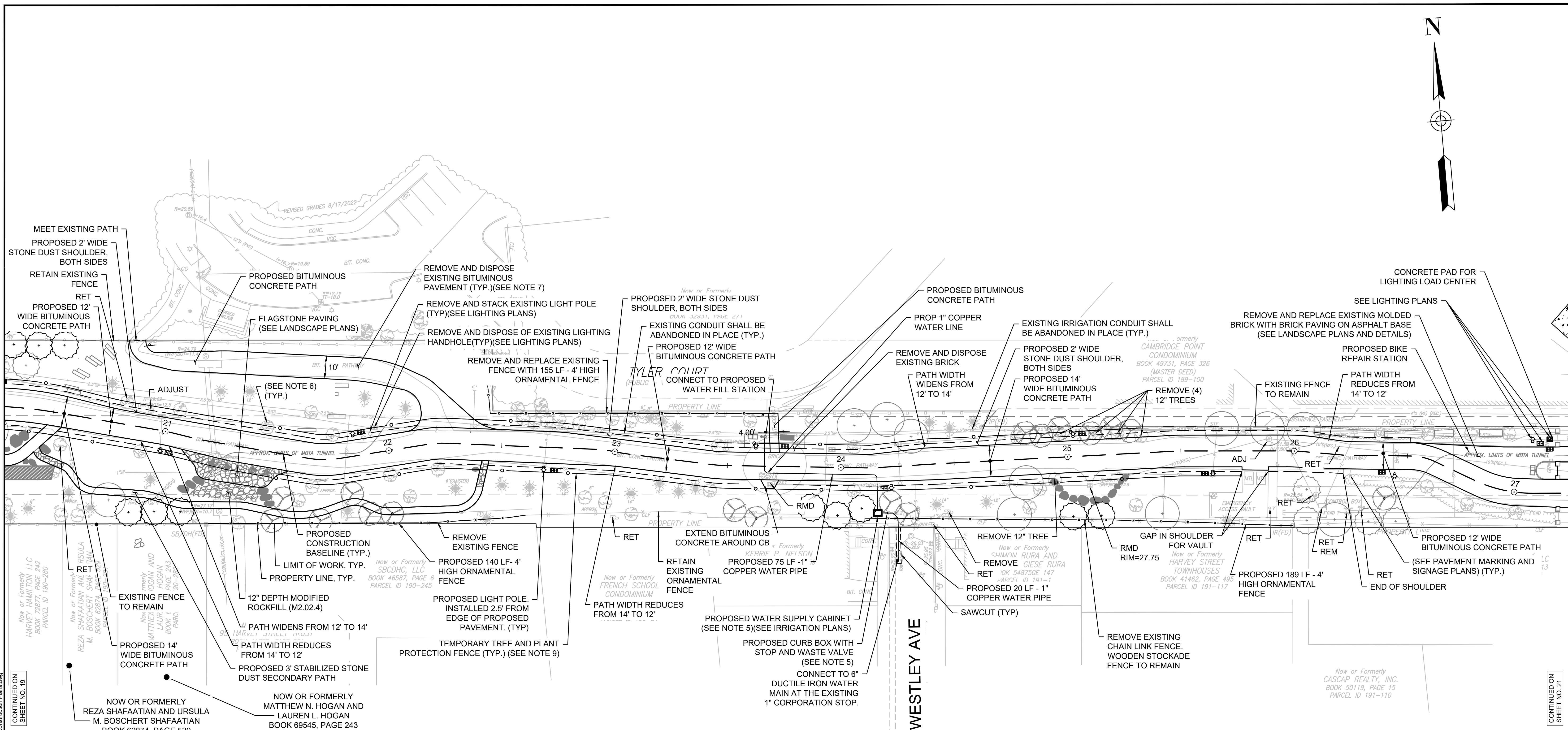
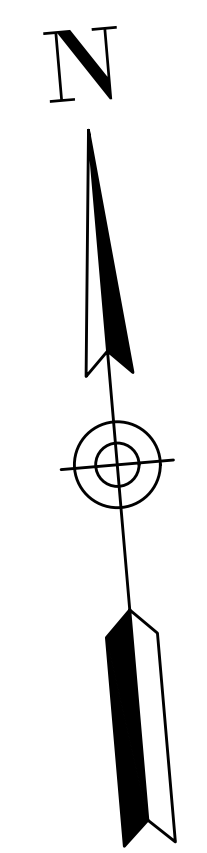

- NOTES:**
- CONTRACTOR SHALL COORDINATE WITH MBTA AND CITY OF CAMBRIDGE TO MAINTAIN UNOBSTRUCTED ACCESS TO ALL MBTA OWNED RED LINE TUNNEL ACCESS HATCHES AND BUILDINGS WITHIN THE LIMIT OF WORK.
 - CONTRACTOR SHALL PROVIDE PROTECTION OF ALL TREES FOR THE DURATION OF THE PROJECT THAT ARE WITHIN THE PROJECT AREA THAT ARE TO REMAIN.
 - CONTRACTOR SHALL REMOVE AND DISPOSE ALL EXISTING LIGHTING HAND HOLES. ALL EXISTING LIGHT POLES, FIXTURES AND FOUNDATIONS WITHIN THE LIMIT OF WORK SHALL BE REMOVED AND REPLACE WITH CITY OF CAMBRIDGE STANDARD POLE, FIXTURE, AND FOUNDATION. EXISTING POLES AND FIXTURES SHALL BE RETURNED TO THE CITY OF CAMBRIDGE ELECTRICAL DEPARTMENT.
 - CONTRACTOR SHALL RESTORE ALL DISTURBED AREAS WITH 6" OF LOAM AND SEED UNLESS OTHERWISE NOTED ON THE PLANS.
 - WATER UTILITY SHALL CONFORM TO THE CITY OF CAMBRIDGE WATER DEPARTMENT CONSTRUCTION AND OPERATING PROCEDURES MINIMUM CRITERIA AND DETAILS.
 - ALL EXISTING TREES ARE TO BE RETAINED AND PROTECTED DURING CONSTRUCTION, IN ACCORDANCE WITH PROJECT SPECIFICATIONS, UNLESS OTHERWISE NOTED ON THE PLANS. ALL EXISTING TREES TO BE TRANSPLANTED SHALL BE COORDINATED WITH THE CITY LANDSCAPE ARCHITECT PRIOR TO REMOVAL. PLACEMENT AT FINAL LOCATION SHALL BE AT THE DIRECTION OF THE LANDSCAPE ARCHITECT. CONTRACTOR SHALL ASSUME 30 TREES TO BE TRANSPLANTED.
 - CONTRACTOR SHALL REMOVE AND DISPOSE OF EXISTING BITUMINOUS ASPHALT, IN ACCORDANCE WITH PROJECT SPECIFICATIONS, AT ALL LOCATIONS OF PROPOSED ASPHALT AND WITHIN THE LIMITS OF WORK AS SPECIFIED ON THE PLAN.
 - EXISTING GRAVEL BORROW SATISFYING GRADATION REQUIREMENTS SHALL REMAIN IN PLACE. UNSUITABLE MATERIALS SHALL BE REPLACED WITH GRAVEL BORROW FOR BASE COURSE, ITEM 151. RECLAIMED BORROW MATERIAL SHALL CONFORM TO MASS DOT STANDARD SPECIFICATIONS AND SHALL MEET THE REQUIREMENTS OF MASS DOT M1.09.0 RECLAIMED PAVEMENT BORROW MATERIAL, ITEM 404.5.
 - LOCATION OF TEMPORARY TREE AND PLANT PROTECTION FENCE SHALL BE COORDINATED BETWEEN THE CONTRACTOR AND THE CITY LANDSCAPE ARCHITECT. CONTRACTOR SHALL SUBMIT A WORK PLAN TO THE CITY AND ENGINEER FOR APPROVAL OF FENCE LOCATIONS PRIOR TO THE INSTALLATION OF FENCING AND PRIOR TO THE START OF ANY EARTH DISTURBING ACTIVITIES.

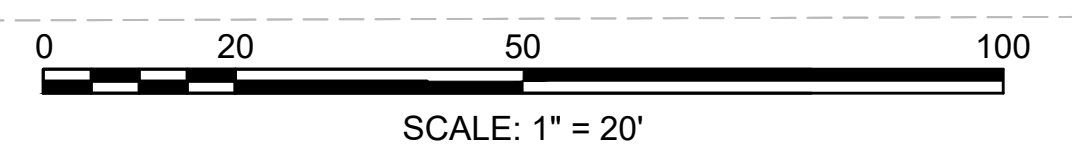

 <small>TightBond STUDIO</small> 25 KINGSTON ST. BOSTON MA 02111-2200 PHONE: 617.536.0380 WWW.HALVORSONENGINEERING.COM	 HDR ENGINEERING, INC. 99 HIGH STREET, SUITE 2300 BOSTON, MASSACHUSETTS 02110-2378 (617) 357-7700	<table border="1" style="width:100%; border-collapse: collapse;"> <tr><td>Scale</td><td>1"=20'</td></tr> <tr><td>Date</td><td>11/2024</td></tr> <tr><td>Job No.</td><td>10334207</td></tr> <tr><td>Designed by</td><td>BTD</td></tr> <tr><td>Drawn by</td><td>BTD</td></tr> <tr><td>Checked by</td><td>BP</td></tr> <tr><td>Approved by</td><td>PF</td></tr> </table>	Scale	1"=20'	Date	11/2024	Job No.	10334207	Designed by	BTD	Drawn by	BTD	Checked by	BP	Approved by	PF	 COMMUNITY DEVELOPMENT DEPARTMENT 344 Broadway	<table border="1" style="width:100%; border-collapse: collapse;"> <tr><td>Client</td><td>CITY OF CAMBRIDGE, MA</td></tr> <tr><td>Project</td><td>ALEWIFE LINEAR PARK RECONSTRUCTION PROJECT</td></tr> <tr><td>Drawing</td><td>CONSTRUCTION PLAN</td></tr> </table>	Client	CITY OF CAMBRIDGE, MA	Project	ALEWIFE LINEAR PARK RECONSTRUCTION PROJECT	Drawing	CONSTRUCTION PLAN	<table border="1" style="width:100%; border-collapse: collapse;"> <tr><td>Sheet</td><td>20</td></tr> <tr><td>File No.</td><td></td></tr> </table>	Sheet	20	File No.	
Scale	1"=20'																												
Date	11/2024																												
Job No.	10334207																												
Designed by	BTD																												
Drawn by	BTD																												
Checked by	BP																												
Approved by	PF																												
Client	CITY OF CAMBRIDGE, MA																												
Project	ALEWIFE LINEAR PARK RECONSTRUCTION PROJECT																												
Drawing	CONSTRUCTION PLAN																												
Sheet	20																												
File No.																													

PLOT DATE=11/09/2024 8:28:13 AM USER=PAULIA_BRIAN FILENAME=C:\pwworking\hass01\2762656A\CIV_Linear Park Construction Plans.dwg

CONTINUED ON SHEET NO. 21

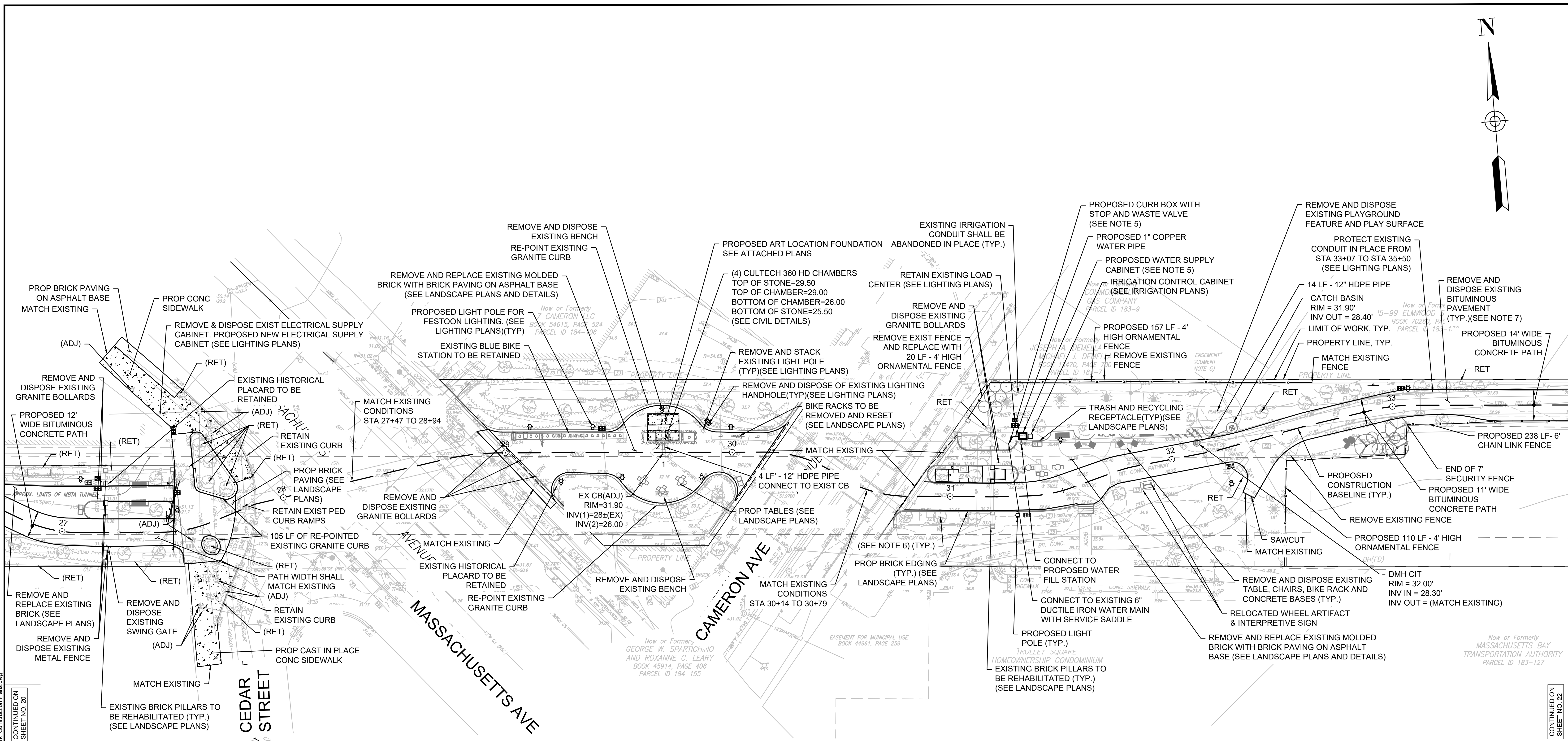
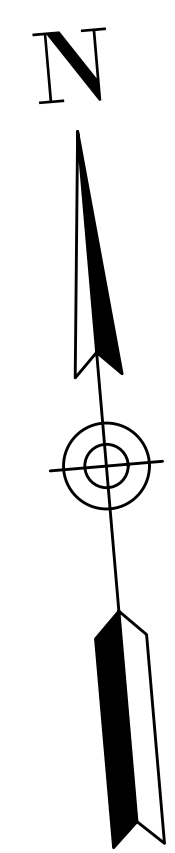

CONTINUED ON SHEET NO. 20

CONTINUED ON SHEET NO. 22

- NOTES:**
- CONTRACTOR SHALL COORDINATE WITH MBTA AND CITY OF CAMBRIDGE TO MAINTAIN UNOBSTRUCTED ACCESS TO ALL MBTA OWNED RED LINE TUNNEL ACCESS HATCHES AND BUILDINGS WITHIN THE LIMIT OF WORK.
 - CONTRACTOR SHALL PROVIDE PROTECTION OF ALL TREES FOR THE DURATION OF THE PROJECT THAT ARE WITHIN THE PROJECT AREA THAT ARE TO REMAIN.
 - CONTRACTOR SHALL REMOVE AND DISPOSE ALL EXISTING LIGHTING HAND HOLES. ALL EXISTING LIGHT POLES, FIXTURES AND FOUNDATIONS WITHIN THE LIMIT OF WORK SHALL BE REMOVED AND REPLACE WITH CITY OF CAMBRIDGE STANDARD POLE, FIXTURE, AND FOUNDATION. EXISTING POLES AND FIXTURES SHALL BE RETURNED TO THE CITY OF CAMBRIDGE ELECTRICAL DEPARTMENT.
 - CONTRACTOR SHALL RESTORE ALL DISTURBED AREAS WITH 6" OF LOAM AND SEED UNLESS OTHERWISE NOTED ON THE PLANS.
 - WATER UTILITY SHALL CONFORM TO THE CITY OF CAMBRIDGE WATER DEPARTMENT CONSTRUCTION AND OPERATING PROCEDURES MINIMUM CRITERIA AND DETAILS.
 - ALL EXISTING TREES ARE TO BE RETAINED AND PROTECTED DURING CONSTRUCTION, IN ACCORDANCE WITH PROJECT SPECIFICATIONS, UNLESS OTHERWISE NOTED ON THE PLANS. ALL EXISTING TREES TO BE TRANSPLANTED SHALL BE COORDINATED WITH THE CITY LANDSCAPE ARCHITECT PRIOR TO REMOVAL. PLACEMENT AT FINAL LOCATION SHALL BE AT THE DIRECTION OF THE LANDSCAPE ARCHITECT. CONTRACTOR SHALL ASSUME 30 TREES TO BE TRANSPLANTED.
 - CONTRACTOR SHALL REMOVE AND DISPOSE OF EXISTING BITUMINOUS ASPHALT, IN ACCORDANCE WITH PROJECT SPECIFICATIONS, AT ALL LOCATIONS OF PROPOSED ASPHALT AND WITHIN THE LIMITS OF WORK AS SPECIFIED ON THE PLAN.
 - EXISTING GRAVEL BORROW SATISFYING GRADATION REQUIREMENTS SHALL REMAIN IN PLACE. UNSUITABLE MATERIALS SHALL BE REPLACED WITH GRAVEL BORROW FOR BASE COURSE, ITEM 151. RECLAIMED BORROW MATERIAL SHALL CONFORM TO MASS DOT STANDARD SPECIFICATIONS AND SHALL MEET THE REQUIREMENTS OF MASS DOT M1.09.0 RECLAIMED PAVEMENT BORROW MATERIAL, ITEM 404.5.
 - LOCATION OF TEMPORARY TREE AND PLANT PROTECTION FENCE SHALL BE COORDINATED BETWEEN THE CONTRACTOR AND THE CITY LANDSCAPE ARCHITECT. CONTRACTOR SHALL SUBMIT A WORK PLAN TO THE CITY AND ENGINEER FOR APPROVAL OF FENCE LOCATIONS PRIOR TO THE INSTALLATION OF FENCING AND PRIOR TO THE START OF ANY EARTH DISTURBING ACTIVITIES.

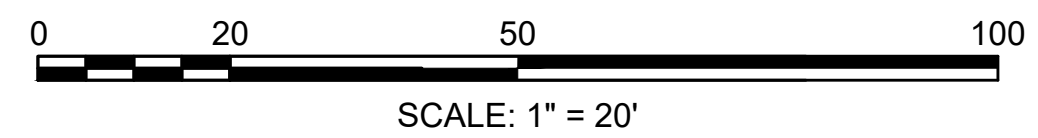

 <small>25 KINGSTON ST. BOSTON, MA 02111-2200 PHONE: 617.536.0550 WWW.HALVORSONENGINEERING.COM</small>	 HDR ENGINEERING, INC. <small>99 HIGH STREET, SUITE 2300 BOSTON, MASSACHUSETTS 02110-2378 (617) 357-7700</small>	<table border="1" style="width: 100%; border-collapse: collapse;"> <tr><td>Scale</td><td>1"=20'</td></tr> <tr><td>Date</td><td>11/2024</td></tr> <tr><td>Job No.</td><td>10334207</td></tr> <tr><td>Designed by</td><td>BTD</td></tr> <tr><td>Drawn by</td><td>BTD</td></tr> <tr><td>Checked by</td><td>BP</td></tr> <tr><td>Approved by</td><td>PF</td></tr> </table>	Scale	1"=20'	Date	11/2024	Job No.	10334207	Designed by	BTD	Drawn by	BTD	Checked by	BP	Approved by	PF	 <small>344 Broadway</small>	<table border="1" style="width: 100%; border-collapse: collapse;"> <tr><td>Client</td><td>CITY OF CAMBRIDGE, MA</td></tr> <tr><td>Project</td><td>ALEWIFE LINEAR PARK RECONSTRUCTION PROJECT</td></tr> <tr><td>Drawing</td><td>CONSTRUCTION PLAN</td></tr> </table>	Client	CITY OF CAMBRIDGE, MA	Project	ALEWIFE LINEAR PARK RECONSTRUCTION PROJECT	Drawing	CONSTRUCTION PLAN	<table border="1" style="width: 100%; border-collapse: collapse;"> <tr><td>Sheet</td><td>21</td></tr> <tr><td>File No.</td><td></td></tr> </table>	Sheet	21	File No.	
Scale	1"=20'																												
Date	11/2024																												
Job No.	10334207																												
Designed by	BTD																												
Drawn by	BTD																												
Checked by	BP																												
Approved by	PF																												
Client	CITY OF CAMBRIDGE, MA																												
Project	ALEWIFE LINEAR PARK RECONSTRUCTION PROJECT																												
Drawing	CONSTRUCTION PLAN																												
Sheet	21																												
File No.																													

PLOT DATE=11/09/2024 8:28:18 AM USERNAME=cc:\pwworking\baas01\276256A\CV_Linear Park_Construction Plans.dwg

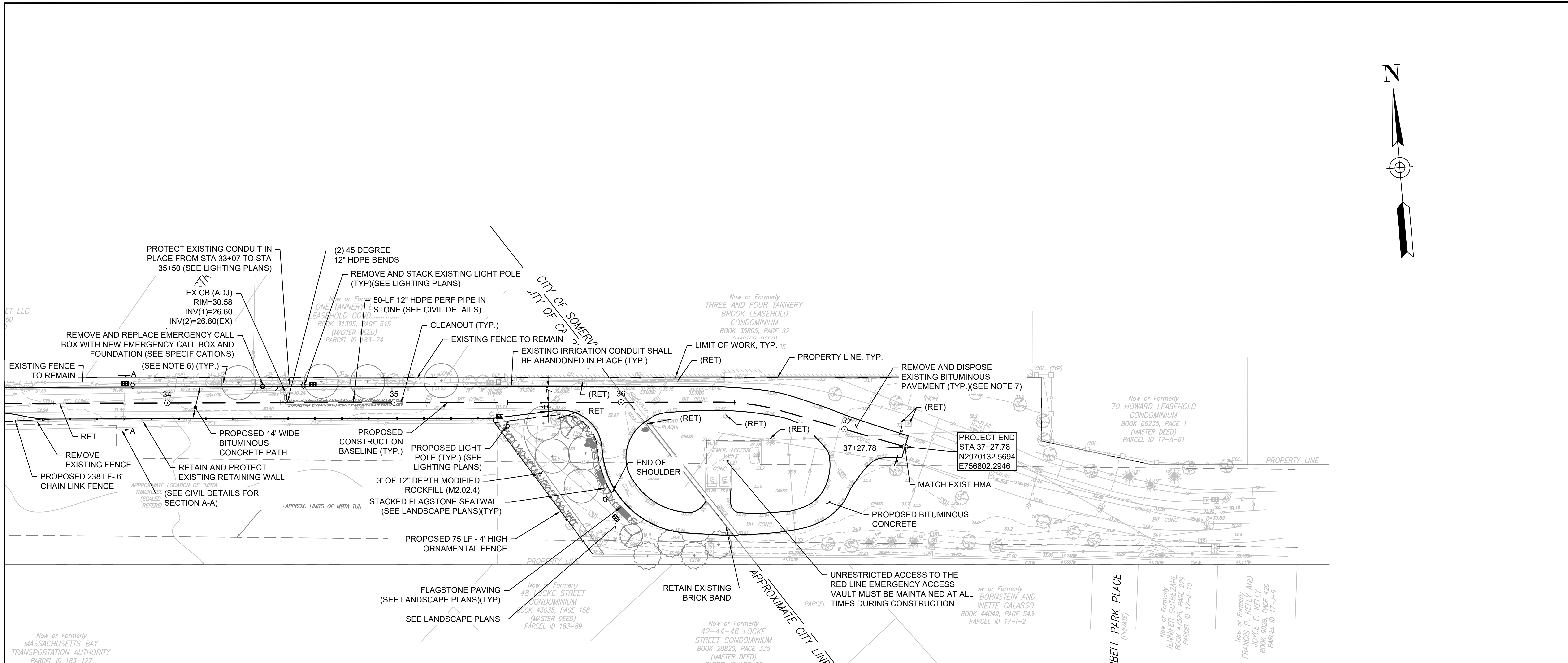
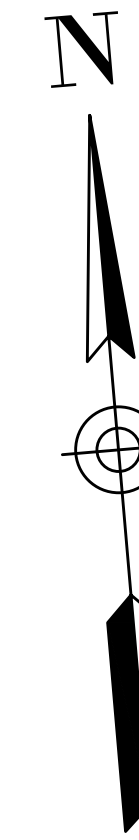

- NOTES:**
- CONTRACTOR SHALL COORDINATE WITH MBTA AND CITY OF CAMBRIDGE TO MAINTAIN UNOBSTRUCTED ACCESS TO ALL MBTA OWNED RED LINE TUNNEL ACCESS HATCHES AND BUILDINGS WITHIN THE LIMIT OF WORK.
 - CONTRACTOR SHALL PROVIDE PROTECTION OF ALL TREES FOR THE DURATION OF THE PROJECT THAT ARE WITHIN THE PROJECT AREA THAT ARE TO REMAIN.
 - CONTRACTOR SHALL REMOVE AND DISPOSE ALL EXISTING LIGHTING HAND HOLES. ALL EXISTING LIGHT POLES, FIXTURES AND FOUNDATIONS WITHIN THE LIMIT OF WORK SHALL BE REMOVED AND REPLACE WITH CITY OF CAMBRIDGE STANDARD POLE, FIXTURE, AND FOUNDATION. EXISTING POLES AND FIXTURES SHALL BE RETURNED TO THE CITY OF CAMBRIDGE ELECTRICAL DEPARTMENT.
 - CONTRACTOR SHALL RESTORE ALL DISTURBED AREAS WITH 6" OF LOAM AND SEED UNLESS OTHERWISE NOTED ON THE PLANS.
 - WATER UTILITY SHALL CONFORM TO THE CITY OF CAMBRIDGE WATER DEPARTMENT CONSTRUCTION AND OPERATING PROCEDURES MINIMUM CRITERIA AND DETAILS.
 - ALL EXISTING TREES ARE TO BE RETAINED AND PROTECTED DURING CONSTRUCTION, IN ACCORDANCE WITH PROJECT SPECIFICATIONS, UNLESS OTHERWISE NOTED ON THE PLANS. ALL EXISTING TREES TO BE TRANSPLANTED SHALL BE COORDINATED WITH THE CITY LANDSCAPE ARCHITECT PRIOR TO REMOVAL. PLACEMENT AT FINAL LOCATION SHALL BE AT THE DIRECTION OF THE LANDSCAPE ARCHITECT. CONTRACTOR SHALL ASSUME 30 TREES TO BE TRANSPLANTED.
 - CONTRACTOR SHALL REMOVE AND DISPOSE OF EXISTING BITUMINOUS ASPHALT, IN ACCORDANCE WITH PROJECT SPECIFICATIONS, AT ALL LOCATIONS OF PROPOSED ASPHALT AND WITHIN THE LIMITS OF WORK AS SPECIFIED ON THE PLAN.
 - EXISTING GRAVEL BORROW SATISFYING GRADATION REQUIREMENTS SHALL REMAIN IN PLACE. UNSUITABLE MATERIALS SHALL BE REPLACED WITH GRAVEL BORROW FOR BASE COURSE, ITEM 151. RECLAIMED BORROW MATERIAL SHALL CONFORM TO MASS DOT STANDARD SPECIFICATIONS AND SHALL MEET THE REQUIREMENTS OF MASS DOT M1.09.0 RECLAIMED PAVEMENT BORROW MATERIAL, ITEM 404.5.
 - LOCATION OF TEMPORARY TREE AND PLANT PROTECTION FENCE SHALL BE COORDINATED BETWEEN THE CONTRACTOR AND THE CITY LANDSCAPE ARCHITECT. CONTRACTOR SHALL SUBMIT A WORK PLAN TO THE CITY AND ENGINEER FOR APPROVAL OF FENCE LOCATIONS PRIOR TO THE INSTALLATION OF FENCING AND PRIOR TO THE START OF ANY EARTH DISTURBING ACTIVITIES.

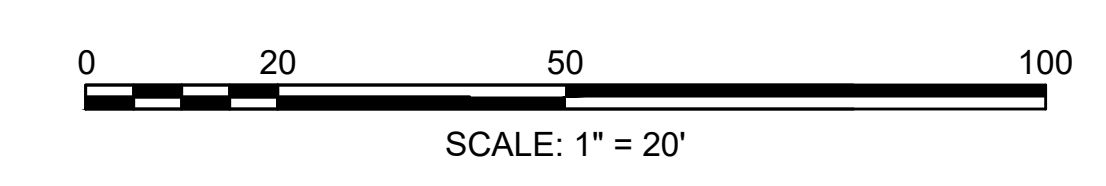

PLOT DATE=11/09/2024 8:28:23 AM USER=PAULA BRIAN FILENAME=C:\pwworking\14276256\CV_Linear_Park_Construction_Plans.dwg SHEET NO. 21

 <small>25 KINGSTON ST. BOSTON MA 02111-2200 PHONE: 617.536.0350 WWW.HALVORSONSTUDIO.COM</small>	 <small>99 HIGH STREET, SUITE 2300 BOSTON, MASSACHUSETTS 02110-2378 (617) 357-7700</small>	Scale 1"=20' Date 11/2024 Job No. 10334207 Designed by BTD Drawn by BTD Checked by BP Approved by PF	 <small>COMMUNITY DEVELOPMENT DEPARTMENT 344 Broadway</small>	Client CITY OF CAMBRIDGE, MA Project ALEWIFE LINEAR PARK RECONSTRUCTION PROJECT Drawing CONSTRUCTION PLAN	Sheet 22 File No.