

**SOIL LEGEND**

TAG	SYM	SOIL ZONE	DETAIL
A		SITE AREA A - SOIL AT LAWN AREAS	1 LD-61
B		SITE AREA B - SOIL AT "SMALL" CONTAINER PLANTINGS (SMALLER THAN THREE GALLON) B1-"SMALL" CONTAINER PLANTINGS WITHIN THE DRIPLINE EDGE OF EXISTING TREES B2-"SMALL" CONTAINER PLANTINGS OUTSIDE THE DRIPLINE EDGE OF EXISTING TREES	2,3 LD-61
C		SITE AREA C - SOIL AT "LARGE" CONTAINER PLANTINGS (THREE GALLON AND LARGER) C1-"LARGE" CONTAINER PLANTINGS WITHIN THE DRIPLINE OF EXISTING TREES C2-"LARGE" CONTAINER PLANTINGS OUTSIDE THE DRIPLINE OF EXISTING TREES	4,5 LD-61
D		SITE AREA D - SOIL AT EXISTING TREE PLANTERS AT CEDAR ST. AND TROLLEY SQ. GATEWAYS	6 LD-61
E		SITE AREA E - SOIL AT PLANTING AREAS EAST OF CAMERON AVENUE TO SOMERVILLE LINE E1- WITHIN THE DRIPLINE OF EXISTING TREES E2-OUTSIDE THE DRIPLINE OF EXISTING TREES E3- SEEDED AREAS	1,2,4,5,6 LD-62
		EXISTING TREE DRIPLINE (ESTIMATED)	AIR SPADE AS DIRECTED BY THE OWNER'S REPRESENTATIVE WITHIN THE DRIPLINE OF EXISTING TREES
		LIMIT OF WORK	

NOTE REGARDING SOIL AT PROPOSED TREES: SOIL ZONES AT PROPOSED TREE LOCATIONS ARE NOT SHOWN ON THIS PLAN, BUT ARE TO BE PROVIDED AT PROPOSED TREE LOCATIONS.

CONTINUED ON SHEET NO. LD-51

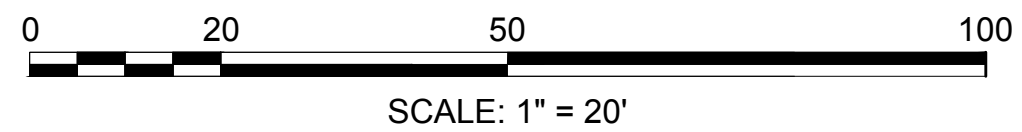

**HALVORSON**  
Tight&Bond studio  
25 KINGSTON ST., BOSTON MA 02111-2200  
PHONE: 617-338-0388  
WWW.HALVORSONDESIGN.COM

**HDR**  
HDR ENGINEERING, INC.  
99 HIGH STREET, SUITE 2300  
BOSTON, MASSACHUSETTS 02110-2378  
(617) 357-7700

Scale	1"=20'-0"		
Date	11/2024		
Job No.	10334207		
Designed by	RH		
Drawn by	PC		
Checked by	RH	No.	Description
Approved by	RH		REVISIONS

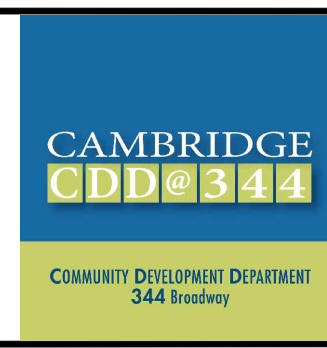

Client	CITY OF CAMBRIDGE, MA
Project	ALEWIFE LINEAR PARK RECONSTRUCTION PROJECT
Drawing	LANDSCAPE SOIL PLANS

Sheet	LD-50
File No.	

PLOT DATE: 11/22/2024 9:51:50 PM USER: RICHARD HOUGHTON FILENAME: C:\pwworking\hds01\2726284\LD\_Linear\_Park\_Soil\_Plan.dwg



CONTINUED ON SHEET NO. LD-50

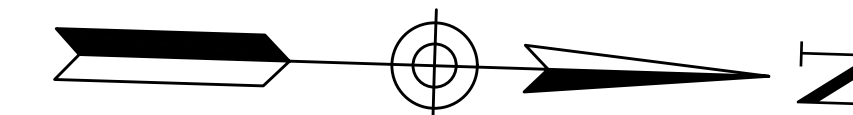

NOTE: SEE CIVIL PLANS FOR TREE PROTECTION FENCING

Now or Formerly IQHQ-ALEWIFE, LLC BOOK 75297, PAGE 44.3 PARCEL ID 269-131 & 269-135

**SOIL LEGEND**

TAG	SYM	SOIL ZONE	DETAIL
A		SITE AREA A - SOIL AT LAWN AREAS	1 LD-61
B		SITE AREA B - SOIL AT "SMALL" CONTAINER PLANTINGS (SMALLER THAN THREE GALLON) B1-"SMALL" CONTAINER PLANTINGS WITHIN THE DRIPLINE EDGE OF EXISTING TREES B2-"SMALL" CONTAINER PLANTINGS OUTSIDE THE DRIPLINE EDGE OF EXISTING TREES	2,3 LD-61
C		SITE AREA C - SOIL AT "LARGE" CONTAINER PLANTINGS (THREE GALLON AND LARGER) C1-"LARGE" CONTAINER PLANTINGS WITHIN THE DRIPLINE OF EXISTING TREES C2-"LARGE" CONTAINER PLANTINGS OUTSIDE THE DRIPLINE OF EXISTING TREES	4,5 LD-61
D		SITE AREA D - SOIL AT EXISTING TREE PLANTERS AT CEDAR ST. AND TROLLEY SQ. GATEWAYS	6 LD-61
E		SITE AREA E - SOIL AT PLANTING AREAS EAST OF CAMERON AVENUE TO SOMERVILLE LINE E1- WITHIN THE DRIPLINE OF EXISTING TREES E2-OUTSIDE THE DRIPLINE OF EXISTING TREES E3- SEEDED AREAS	1,2,4,5,6 LD-62
		EXISTING TREE DRIPLINE (ESTIMATED) AIR SPADE AS DIRECTED BY THE OWNER'S REPRESENTATIVE WITHIN THE DRIPLINE OF EXISTING TREES	
		LIMIT OF WORK	

NOTE REGARDING SOIL AT PROPOSED TREES: SOIL ZONES AT PROPOSED TREE LOCATIONS ARE NOT SHOWN ON THIS PLAN, BUT ARE TO BE PROVIDED AT PROPOSED TREE LOCATIONS.

CONTINUED ON SHEET NO. LD-52

PLOT DATE: 11/20/2024 9:55:25 PM USER: RICHARD HOUGHTON FILENAME: C:\pwworking\houghton\10272284\LD\_Linear Park\_Soil Plan.dwg

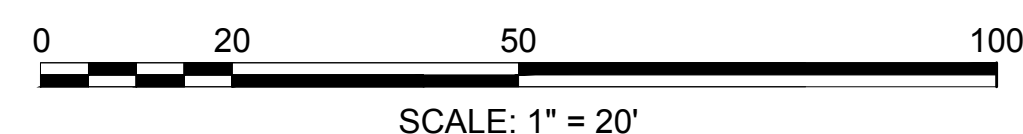

**HALVORSON**  
Tight&Bond studio  
25 KINGSTON ST. BOSTON MA 02111-2200  
PHONE: 617-546-0380  
WWW.HALVORSONDESIGN.COM

**HDR**  
HDR ENGINEERING, INC.  
99 HIGH STREET, SUITE 2300  
BOSTON, MASSACHUSETTS 02110-2378  
(617) 357-7700

Scale	1"=20'-0"		
Date	11/2024		
Job No.	10334207		
Designed by	RH		
Drawn by	PC		
Checked by	RH	No.	Description
Approved by	RH		REVISIONS

CAMBRIDGE  
CDD@344

COMMUNITY DEVELOPMENT DEPARTMENT  
344 Building

Client	CITY OF CAMBRIDGE, MA
Project	ALEWIFE LINEAR PARK RECONSTRUCTION PROJECT
Drawing	LANDSCAPE SOIL PLANS

Sheet	LD-51
File No.	



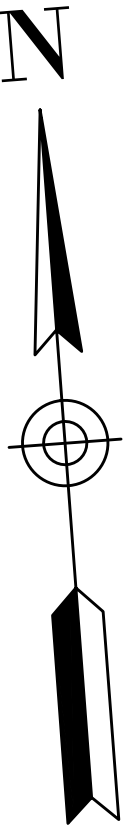

WHITTEMORE (PUBLIC - 40' WIDE) AVENUE

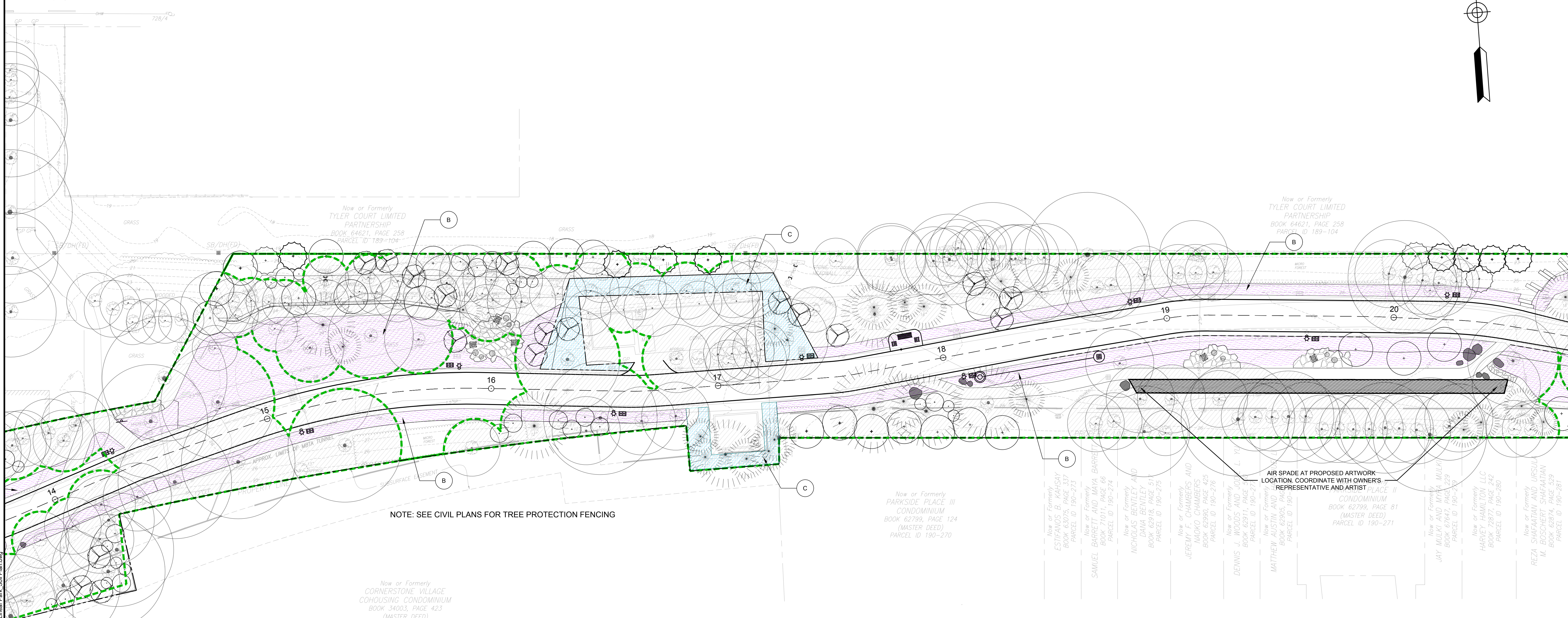

NOTE: SEE CIVIL PLANS FOR TREE PROTECTION FENCING

**SOIL LEGEND**

TAG	SYM	SOIL ZONE	DETAIL
A		SITE AREA A - SOIL AT LAWN AREAS	1 LD-61
B		SITE AREA B - SOIL AT "SMALL" CONTAINER PLANTINGS (SMALLER THAN THREE GALLON) B1-"SMALL" CONTAINER PLANTINGS WITHIN THE DRIPLINE EDGE OF EXISTING TREES B2-"SMALL" CONTAINER PLANTINGS OUTSIDE THE DRIPLINE EDGE OF EXISTING TREES	2,3 LD-61
C		SITE AREA C - SOIL AT "LARGE" CONTAINER PLANTINGS (THREE GALLON AND LARGER) C1-"LARGE" CONTAINER PLANTINGS WITHIN THE DRIPLINE OF EXISTING TREES C2-"LARGE" CONTAINER PLANTINGS OUTSIDE THE DRIPLINE OF EXISTING TREES	4,5 LD-61
D		SITE AREA D - SOIL AT EXISTING TREE PLANTERS AT CEDAR ST. AND TROLLEY SQ. GATEWAYS	6 LD-61

TAG	SYM	SOIL ZONE	DETAIL
E		SITE AREA E - SOIL AT PLANTING AREAS EAST OF CAMERON AVENUE TO SOMERVILLE LINE E1- WITHIN THE DRIPLINE OF EXISTING TREES E2-OUTSIDE THE DRIPLINE OF EXISTING TREES E3- SEEDED AREAS	1,2,4,5,6 LD-62
		EXISTING TREE DRIPLINE (ESTIMATED)	AIR SPADE AS DIRECTED BY THE OWNER'S REPRESENTATIVE WITHIN THE DRIPLINE OF EXISTING TREES
		LIMIT OF WORK	

NOTE REGARDING SOIL AT PROPOSED TREES: SOIL ZONES AT PROPOSED TREE LOCATIONS ARE NOT SHOWN ON THIS PLAN, BUT ARE TO BE PROVIDED AT PROPOSED TREE LOCATIONS.

PLOT DATE: 11/28/2024 9:56:24 PM USER: RICHARD HOUGHTON FILENAME: C:\pwworking\houghton\122282884\LD\_Linear Park\_Soil Plan.dwg SHEET NO. LD-51

CONTINUED ON SHEET NO. LD-53

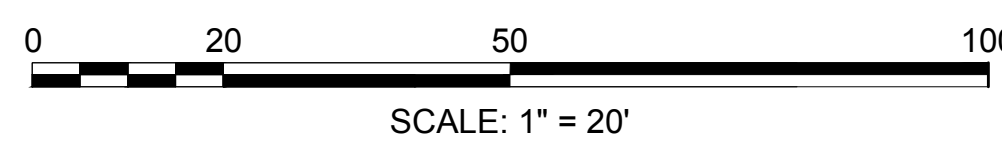

Scale	1"=20'-0"		
Date	11/2024		
Job No.	10334207		
Designed by	RH		
Drawn by	PC		
Checked by	RH	No.	Description
Approved by	RH		REVISIONS

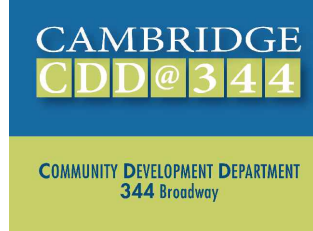

Client	CITY OF CAMBRIDGE, MA	Sheet	LD-52
Project	ALEWIFE LINEAR PARK RECONSTRUCTION PROJECT	File No.	
Drawing	LANDSCAPE SOIL PLANS		



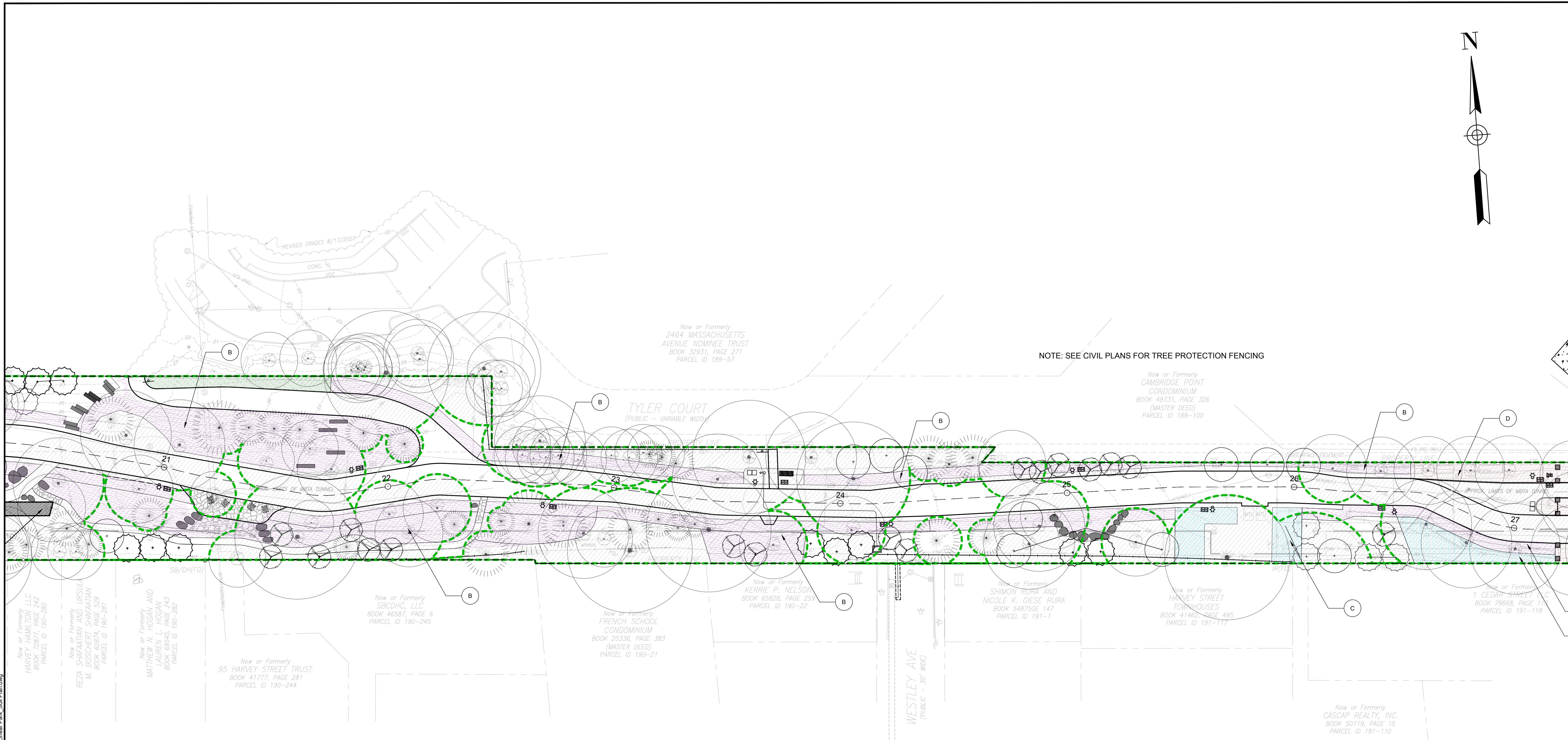
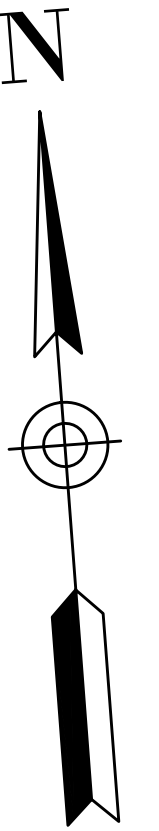

NOTE: SEE CIVIL PLANS FOR TREE PROTECTION FENCING

**SOIL LEGEND**

TAG	SYM	SOIL ZONE	DETAIL
(A)		SITE AREA A - SOIL AT LAWN AREAS	1 LD-61
(B)		SITE AREA B - SOIL AT "SMALL" CONTAINER PLANTINGS (SMALLER THAN THREE GALLON) B1-"SMALL" CONTAINER PLANTINGS WITHIN THE DRIPLINE EDGE OF EXISTING TREES B2-"SMALL" CONTAINER PLANTINGS OUTSIDE THE DRIPLINE EDGE OF EXISTING TREES	2,3 LD-61
(C)		SITE AREA C - SOIL AT "LARGE" CONTAINER PLANTINGS (THREE GALLON AND LARGER) C1- "LARGE" CONTAINER PLANTINGS WITHIN THE DRIPLINE OF EXISTING TREES C2- "LARGE" CONTAINER PLANTINGS OUTSIDE THE DRIPLINE OF EXISTING TREES	4,5 LD-61
(D)		SITE AREA D - SOIL AT EXISTING TREE PLANTERS AT CEDAR ST. AND TROLLEY SQ. GATEWAYS	6 LD-61

TAG	SYM	SOIL ZONE	DETAIL
(E)		SITE AREA E - SOIL AT PLANTING AREAS EAST OF CAMERON AVENUE TO SOMERVILLE LINE E1- WITHIN THE DRIPLINE OF EXISTING TREES E2-OUTSIDE THE DRIPLINE OF EXISTING TREES E3- SEEDED AREAS	1,2,4,5,6 LD-62
		EXISTING TREE DRIPLINE (ESTIMATED)	AIR SPADE AS DIRECTED BY THE OWNER'S REPRESENTATIVE WITHIN THE DRIPLINE OF EXISTING TREES
		LIMIT OF WORK	

NOTE REGARDING SOIL AT PROPOSED TREES: SOIL ZONES AT PROPOSED TREE LOCATIONS ARE NOT SHOWN ON THIS PLAN, BUT ARE TO BE PROVIDED AT PROPOSED TREE LOCATIONS.

PLOT DATE: 11/20/2024 9:57:26 PM USER: RICHARD HOUGHTON FILENAME: C:\www\king\102726284\LD\_Linear Park\_Soil Plan.dwg

CONTINUED ON SHEET NO. LD-52

CONTINUED ON SHEET NO. LD-54

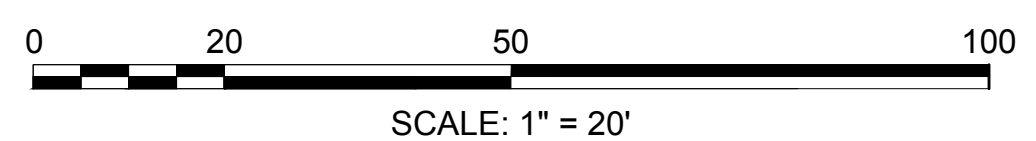

**HALVORSON**  
Tight&Bond studio  
25 KINGSTON ST. BOSTON MA 02111-2500  
PHONE: 617-536-0300  
WWW.HALVORSONDESIGN.COM

**HDR**  
HDR ENGINEERING, INC.  
99 HIGH STREET, SUITE 2300  
BOSTON, MASSACHUSETTS 02110-2378  
(617) 357-7700

Scale	1"=20'-0"		
Date	11/2024		
Job No.	10334207		
Designed by	RH		
Drawn by	PC		
Checked by	RH	No.	Description
Approved by	RH		REVISIONS

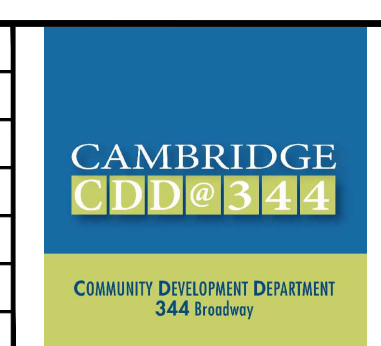

Client	CITY OF CAMBRIDGE, MA
Project	ALEWIFE LINEAR PARK RECONSTRUCTION PROJECT
Drawing	LANDSCAPE SOIL PLANS

Sheet	LD-53
File No.	



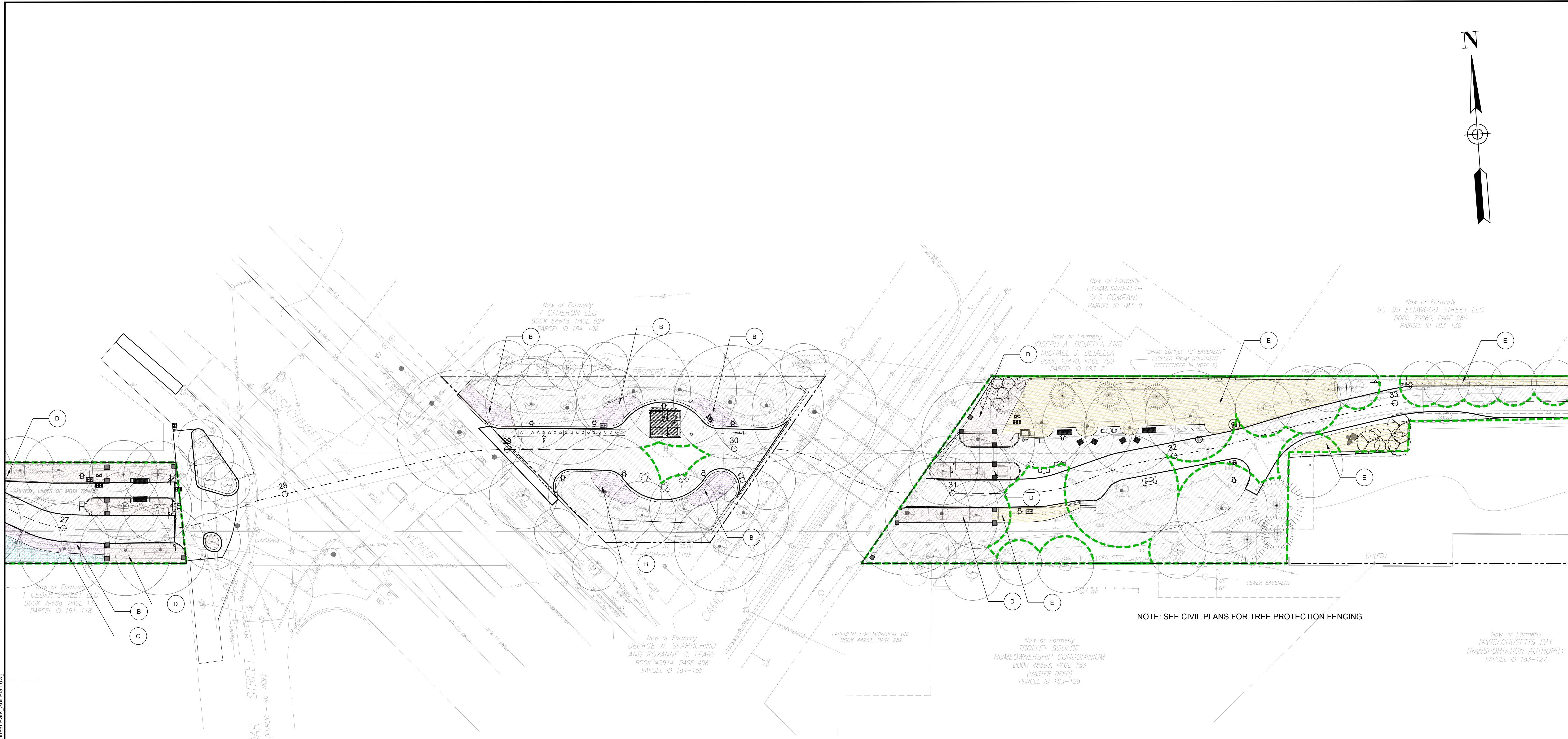
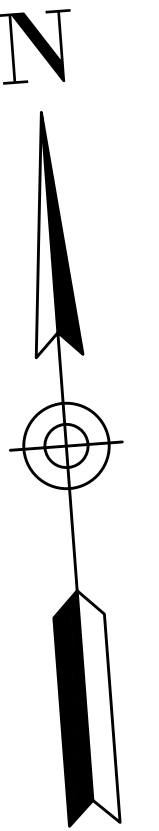

**SOIL LEGEND**

TAG	SYM	SOIL ZONE	DETAIL
(A)		SITE AREA A - SOIL AT LAWN AREAS	1 LD-61
(B)		SITE AREA B - SOIL AT "SMALL" CONTAINER PLANTINGS (SMALLER THAN THREE GALLON) B1-"SMALL" CONTAINER PLANTINGS WITHIN THE DRIPLINE EDGE OF EXISTING TREES B2-"SMALL" CONTAINER PLANTINGS OUTSIDE THE DRIPLINE EDGE OF EXISTING TREES	2,3 LD-61
(C)		SITE AREA C - SOIL AT "LARGE" CONTAINER PLANTINGS (THREE GALLON AND LARGER) C1-"LARGE" CONTAINER PLANTINGS WITHIN THE DRIPLINE OF EXISTING TREES C2-"LARGE" CONTAINER PLANTINGS OUTSIDE THE DRIPLINE OF EXISTING TREES	4,5 LD-61
(D)		SITE AREA D - SOIL AT EXISTING TREE PLANTERS AT CEDAR ST. AND TROLLEY SQ. GATEWAYS	6 LD-61

TAG	SYM	SOIL ZONE	DETAIL
(E)		SITE AREA E - SOIL AT PLANTING AREAS EAST OF CAMERON AVENUE TO SOMERVILLE LINE E1- WITHIN THE DRIPLINE OF EXISTING TREES E2-OUTSIDE THE DRIPLINE OF EXISTING TREES E3- SEEDED AREAS	1,2,4,5,6 LD-62
		EXISTING TREE DRIPLINE (ESTIMATED)	AIR SPADE AS DIRECTED BY THE OWNER'S REPRESENTATIVE WITHIN THE DRIPLINE OF EXISTING TREES
		LIMIT OF WORK	
NOTE REGARDING SOIL AT PROPOSED TREES: SOIL ZONES AT PROPOSED TREE LOCATIONS ARE NOT SHOWN ON THIS PLAN, BUT ARE TO BE PROVIDED AT PROPOSED TREE LOCATIONS.			

PLOT DATE: 11/20/2024, 9:59:28 PM. USER: RICHARD HOUGHTON. FILENAME: C:\pwworking\houghton\127262684\LD\_Linear Park\_Soil Plan.dwg

CONTINUED ON SHEET NO. LD-53

CONTINUED ON SHEET NO. LD-55

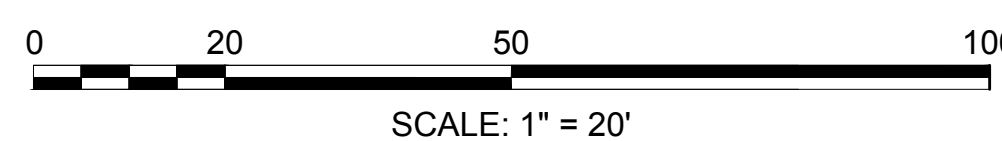

**HALVORSON**  
Tight&Bond STUDIO

25 KINGSTON ST. BOSTON MA 02111-2900  
PHONE: 617-536-0380  
WWW.HALVORSONDESIGN.COM



HDR ENGINEERING, INC.  
99 HIGH STREET, SUITE 2300  
BOSTON, MASSACHUSETTS 02110-2378  
(617) 357-7700

Scale	1"=20'-0"		
Date	11/2024		
Job No.	10334207		
Designed by	RH		
Drawn by	PC		
Checked by	RH	No.	Description
Approved by	RH		REVISIONS

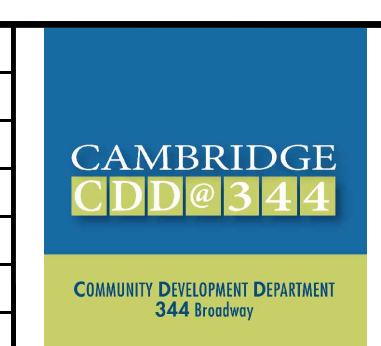

Client	CITY OF CAMBRIDGE, MA
Project	ALEWIFE LINEAR PARK RECONSTRUCTION PROJECT
Drawing	LANDSCAPE SOIL PLANS

Sheet	LD-54
File No.	



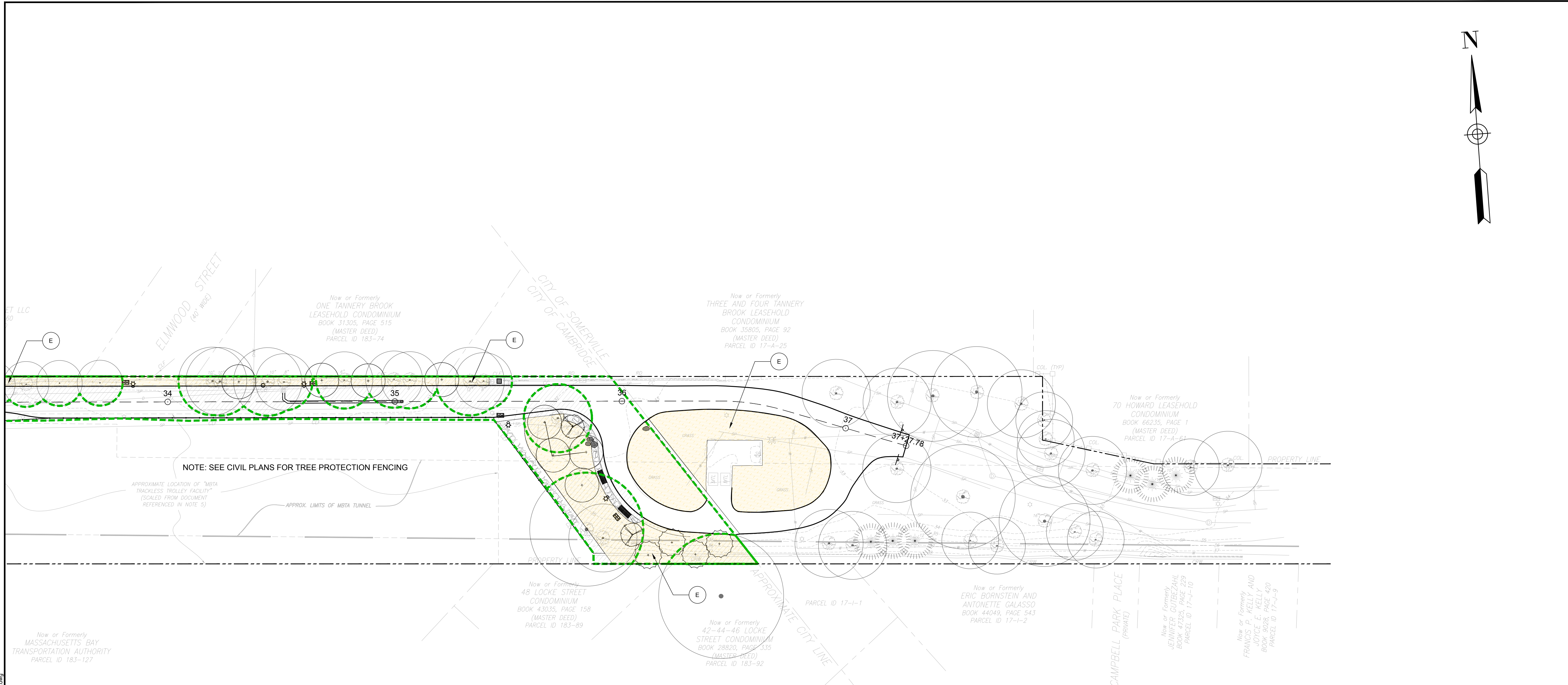
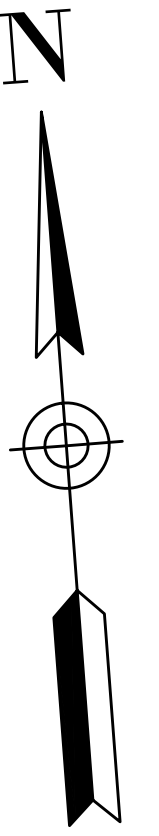

NOTE: SEE CIVIL PLANS FOR TREE PROTECTION FENCING

APPROXIMATE LOCATION OF "MBTA TRACKLESS TROLLEY FACILITY" (SCALED FROM DOCUMENT REFERENCED IN NOTE 5)

APPROX. LIMITS OF MBTA TUNNEL

**SOIL LEGEND**

TAG	SYM	SOIL ZONE	DETAIL
(A)		SITE AREA A - SOIL AT LAWN AREAS	1 LD-61
(B)		SITE AREA B - SOIL AT "SMALL" CONTAINER PLANTINGS (SMALLER THAN THREE GALLON) B1-"SMALL" CONTAINER PLANTINGS WITHIN THE DRIPLINE EDGE OF EXISTING TREES B2-"SMALL" CONTAINER PLANTINGS OUTSIDE THE DRIPLINE EDGE OF EXISTING TREES	2,3 LD-61
(C)		SITE AREA C - SOIL AT "LARGE" CONTAINER PLANTINGS (THREE GALLON AND LARGER) C1-"LARGE" CONTAINER PLANTINGS WITHIN THE DRIPLINE OF EXISTING TREES C2-"LARGE" CONTAINER PLANTINGS OUTSIDE THE DRIPLINE OF EXISTING TREES	4,5 LD-61
(D)		SITE AREA D - SOIL AT EXISTING TREE PLANTERS AT CEDAR ST. AND TROLLEY SQ. GATEWAYS	6 LD-61

TAG	SYM	SOIL ZONE	DETAIL
(E)		SITE AREA E - SOIL AT PLANTING AREAS EAST OF CAMERON AVENUE TO SOMERVILLE LINE E1- WITHIN THE DRIPLINE OF EXISTING TREES E2-OUTSIDE THE DRIPLINE OF EXISTING TREES E3- SEEDED AREAS	1,2,4,5,6 LD-62
		EXISTING TREE DRIPLINE (ESTIMATED)	AIR SPADE AS DIRECTED BY THE OWNER'S REPRESENTATIVE WITHIN THE DRIPLINE OF EXISTING TREES
		LIMIT OF WORK	

NOTE REGARDING SOIL AT PROPOSED TREES: SOIL ZONES AT PROPOSED TREE LOCATIONS ARE NOT SHOWN ON THIS PLAN, BUT ARE TO BE PROVIDED AT PROPOSED TREE LOCATIONS.

PLOT DATE: 11/20/2024 9:59:42 PM USER: RICHARD HOUGHTON FILENAME: C:\www\king\as01\27262684LD\_Linear Park\_Soil Plan.dwg SHEET NO. LD-54

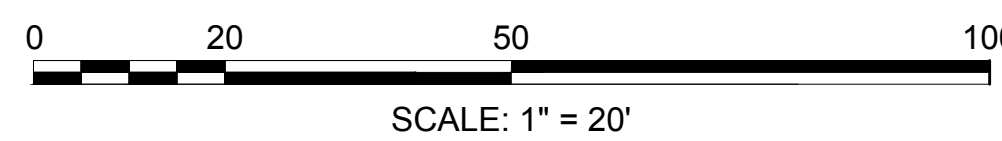

**HALVORSON**  
TightBond STUDIO  
25 KINGSTON ST. BOSTON MA 02111-2200  
PHONE: 617-536-0380  
WWW.HALVORSONDESIGN.COM

**HDR**  
HDR ENGINEERING, INC.  
99 HIGH STREET, SUITE 2300  
BOSTON, MASSACHUSETTS 02110-2378  
(617) 357-7700

Scale	1"=20'-0"		
Date	11/2024		
Job No.	10334207		
Designed by	RH		
Drawn by	PC		
Checked by	RH	No.	Description
Approved by	RH		REVISIONS

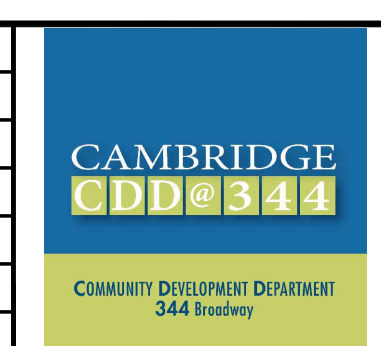

Client	CITY OF CAMBRIDGE, MA
Project	ALEWIFE LINEAR PARK RECONSTRUCTION PROJECT
Drawing	LANDSCAPE SOIL PLANS

Sheet	LD-55
File No.	