



CAMBRIDGE HISTORICAL COMMISSION

831 Massachusetts Avenue, 2nd Fl., Cambridge, Massachusetts 02139

Telephone: 617 349 4683 TTY: 617 349 6112

E-mail: histcomm@cambridgema.gov URL: www.cambridgema.gov/Historic

APPLICATION FOR CERTIFICATE

1. The undersigned hereby applies to the Cambridge Historical Commission for a Certificate of (check one box): Appropriateness, Nonapplicability, or Hardship, in accordance with Chapter 40C of the Massachusetts General Laws and/or Chapter 2.78 of the Municipal Code.

2. Address of property: 23 Church Street, Cambridge, Massachusetts

3. Describe the proposed alteration(s), construction or demolition in the space provided below:
(An additional page can be attached, if necessary).

We are working to restore the building at 23 Church Street to its condition of 1936 when the building was redesigned in the Art Deco style by Cambridge Architech William Galvin. This design included several ridges that were set off by continuous lines of light in four-inch channels on the four-inch ledges. We have completed restoring the surface of the building and now would like to restore the lighting with modern led technology. We have found a company which will manufacture a four-inch channel of light to duplicate the lighting that was part of the original 1936 design of the building. We have a prototype of the lighting for the inspection of the Historical Commission.

I certify that the information contained herein is true and accurate to the best of my knowledge and belief.

The undersigned also attests that he/she has read the statements printed on the reverse.

Name of Property Owner of Record: First Church of Christ, Scientist, Cambridge

Mailing Address: 13 Waterhouse Street, Cambridge, MA 02138

Telephone/Fax: 508-561-4424

E-mail: gooisall@gmail.com

⇒ Signature of Property Owner of Record: *R. Reinert*

(Required field; the application will not be considered complete without the property owner's signature)

Name of proponent, if not record owner: _____

Mailing Address: _____

Telephone/Fax: _____

E-mail: _____

(for office use only):

Date Application Received: _____

Case Number: 5118

Hearing Date: 6/6/24

Type of Certificate Issued: _____

Date Issued: _____

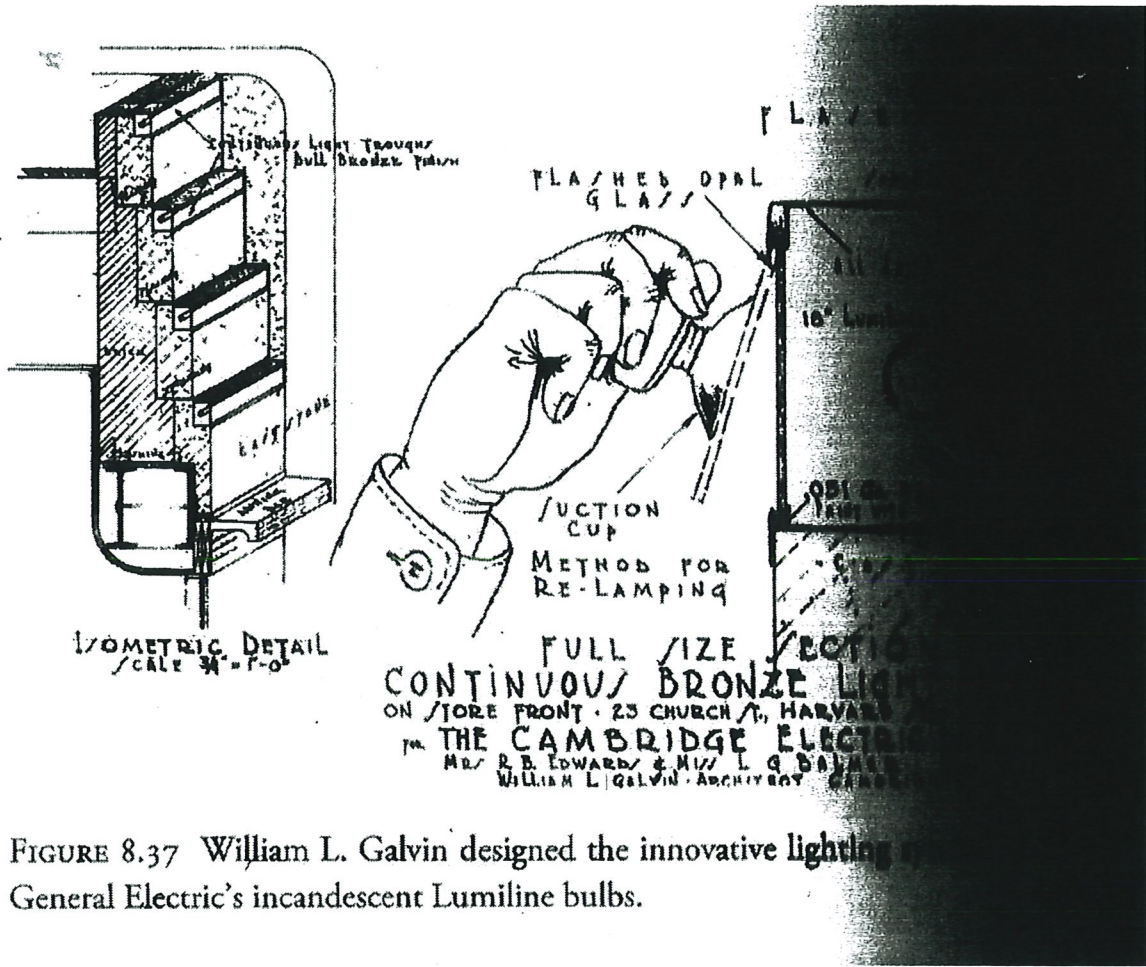
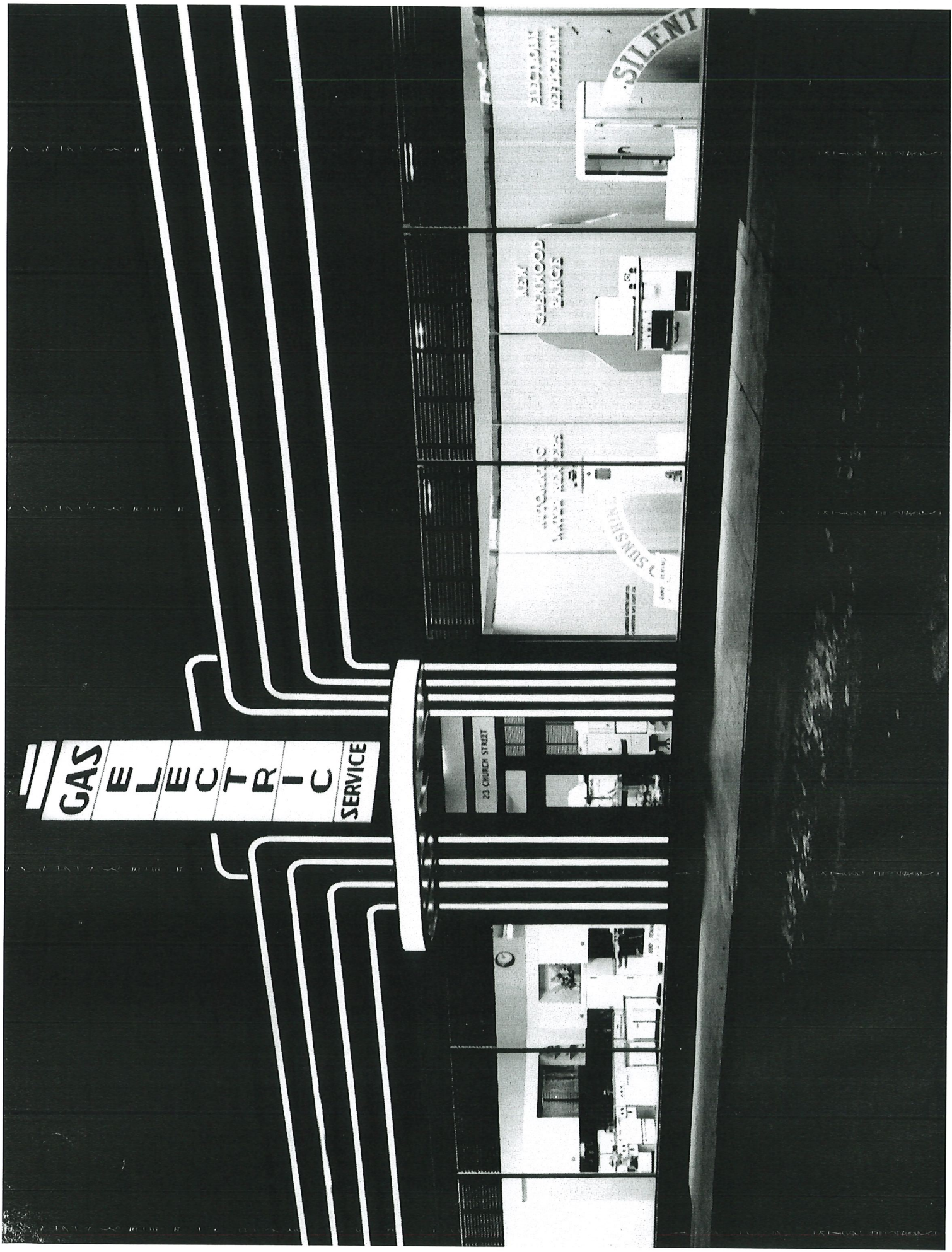

FIGURE 8.37 William L. Galvin designed the innovative lighting for General Electric's incandescent Lumiline bulbs.



GAS ELECTRIC SERVICE

23 CHURCH STREET

NEW
CEMENT
BLOCK
WALLS

SILENT

MISERS

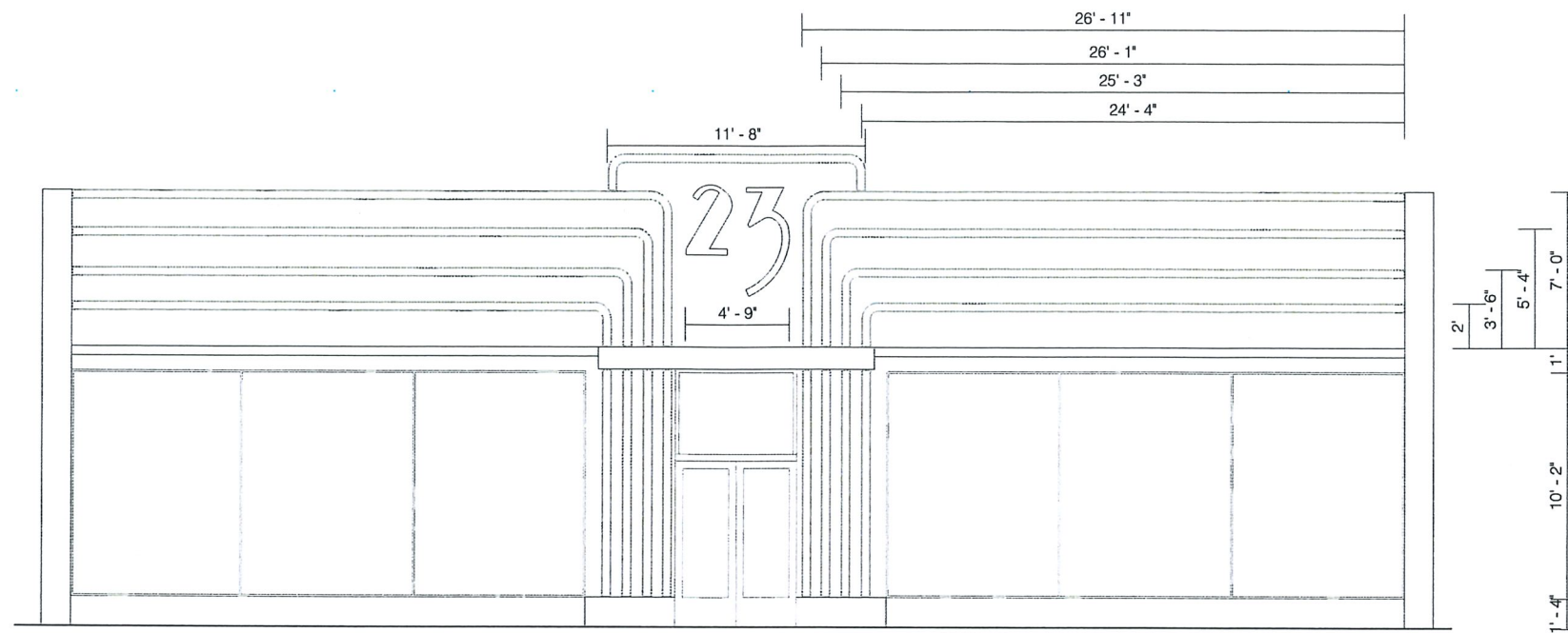

A Sign Elevation - Front View
Scale: 1/8"=1'-0"

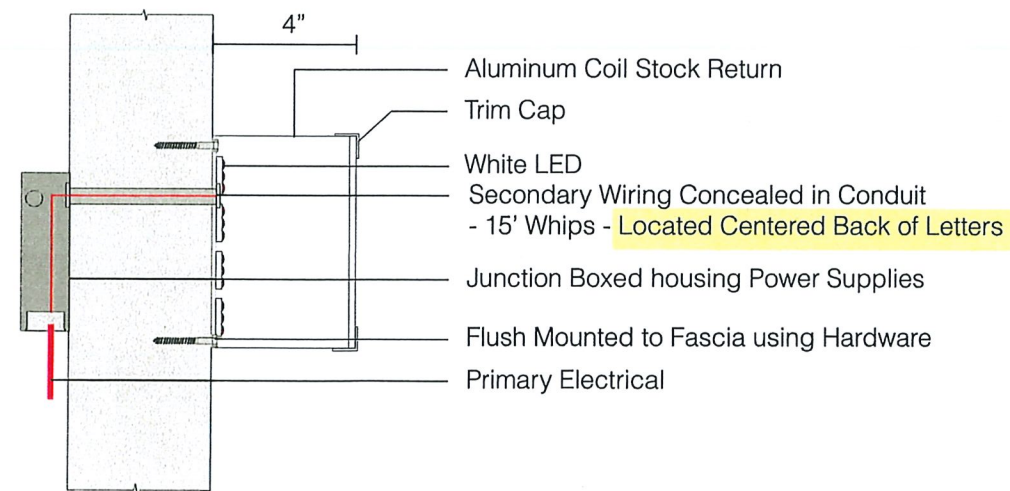

B Sign Elevation - Side Section
Not to Scale

Specifications

Qty = TBD TBD Sq Ft

Face Lit Channel Letters

Install new face lit channel letters on the façade.

Colors & Materials

- ① Paint
White; Satin Finish - Azko Nobel 0000



125 Samuel Barnet Boulevard
New Bedford, MA 02745
800.544.0961 | poyantsigns.com

Christian Science

23 Church St,
Cambridge, Massachusetts

Project: 14911
Christian Science

Sales: Jason Fredette
Date: 09.13.23
Designer: TSP

Note:
This is an original unpublished drawing created by Poyant Signs, Inc. It is submitted for your personal use in connection with a project being planned for you by Poyant Signs, Inc. It is not to be shown to anyone outside your organization, nor is it to be reproduced, copied or exhibited in any fashion until transferred.

Revisions:

This sign is intended to be installed in accordance with the requirements of Article 600 of the National Electrical Code and / or other applicable local codes. This includes proper grounding and bonding of the sign.

Approved By:

Date:

Channel Letter



A Photo Comp - Existing
Not to Scale



A Photo Comp - Proposed by Day
Not to Scale

Specifications

Qty = TBD TBD Sq Ft

Face Lit Channel Letters

Install new face lit channel letters on the façade.

Colors & Materials

① Paint
White; Satin Finish - Azko Nobel 0000



125 Samuel Barnet Boulevard
New Bedford, MA 02745
800.544.0961 | poyantsigns.com

Christian Science

23 Church St,
Cambridge, Massachusetts

Project: 14911
Christian Science

Sales: Jason Fredette
Date: 09.13.23
Designer: TSP

Note:
This is an original unpublished drawing created by Poyant Signs, Inc. It is submitted for your personal use in connection with a project being planned for you by Poyant Signs, Inc. It is not to be shown to anyone outside your organization, nor is it to be reproduced, copied or exhibited in any fashion until transferred.

Revisions:

 This sign is intended to be installed in accordance with the requirements of Article 600 of the National Electrical Code and / or other applicable local codes. This includes proper grounding and bonding of the sign.

Approved By:

Date:

Channel Letter

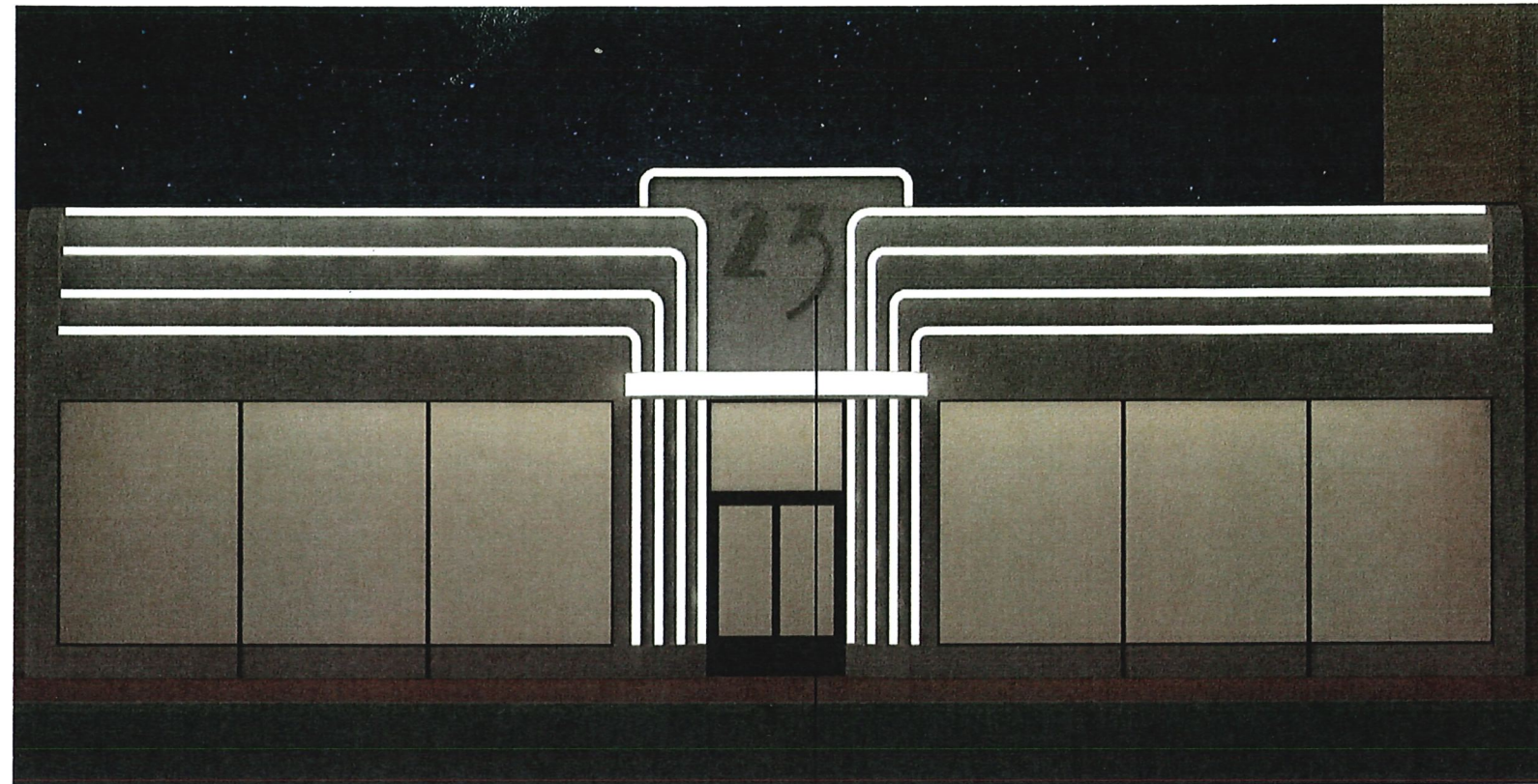

A Photo Comp - Proposed by Night
Not to Scale

Dimensional Letters

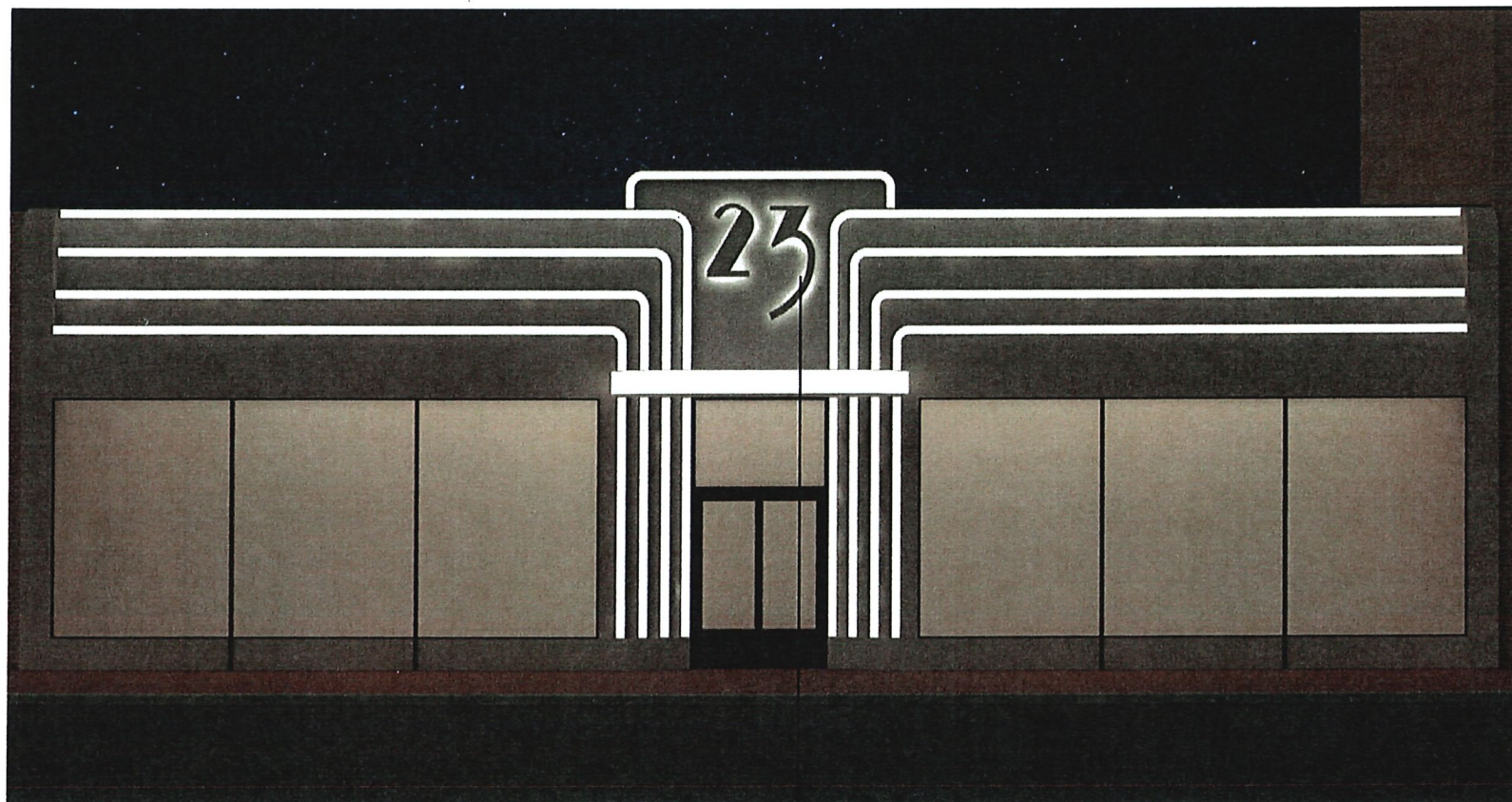

B Photo Comp - Proposed by Night
Not to Scale

Halo Lit

Specifications

Qty = TBD

TBD Sq Ft

Face Lit Channel Letters

Install new face lit channel letters on the façade.

Colors & Materials

 Paint
White; Satin Finish - Azko Nobel 0000



125 Samuel Barnet Boulevard
New Bedford, MA 02745
800.544.0961 | poyantsigns.com

Christian Science

23 Church St,
Cambridge, Massachusetts

Project: 14911
Christian Science

Sales: Jason Fredette
Date: 09.13.23
Designer: TSP

Note:
This is an original unpublished drawing created by Poyant Signs, Inc. It is submitted for your personal use in connection with a project being planned for you by Poyant Signs, Inc. It is not to be shown to anyone outside your organization, nor is it to be reproduced, copied or exhibited in any fashion until transferred.

Revisions:

 This sign is intended to be installed in accordance with the requirements of Article 600 of the National Electrical Code and / or other applicable local codes. This includes proper grounding and bonding of the sign.

Approved By: _____

Date: _____

Channel Letter