



CAMBRIDGE HISTORICAL COMMISSION

831 Massachusetts Avenue, 2nd Fl., Cambridge, Massachusetts 02139
Telephone: 617 349 4683 TTY: 617 349 6112
E-mail: histcomm@cambridgema.gov URL: www.cambridgema.gov/Histori

RECEIVED

JUL 16 2024

CAMBRIDGE HISTORICAL COMMISSION

APPLICATION FOR CERTIFICATE

1. The undersigned hereby applies to the Cambridge Historical Commission for a Certificate of **(check one box)**: Appropriateness, Nonapplicability, or Hardship, in accordance with Chapter 40C of the Massachusetts General Laws and/or Chapter 2.78 of the Municipal Code.
2. Address of property: 91-101 Brattle Street, Cambridge, Massachusetts
3. Describe the proposed alteration(s), construction or demolition in the space provided below:
(An additional page can be attached, if necessary).

Addition of site signage at Lesley University - South (Brattle) Campus. Signage design and locational information included in the attached document.

I certify that the information contained herein is true and accurate to the best of my knowledge and belief.
The undersigned also attests that he/she has read the statements printed on the reverse.

Name of Property Owner of Record: Lesley University

Mailing Address: 29 Everett Street, Cambridge, Massachusetts 01238

Telephone/Fax: 781-858-1701 E-mail: joanne.kossuth@lesley.edu

⇒ Signature of Property Owner of Record: *Joanne Kossuth*
(Required field; the application will not be considered complete without the property owner's signature)

Name of proponent, if not record owner: _____

Mailing Address: _____

Telephone/Fax: _____ E-mail: _____

(for office use only):

Date Application Received: 7/16/24 Case Number: 5162 Hearing Date: 8/8/24

Type of Certificate Issued: _____ Date Issued: _____

99-101 Brattle Street

Lesley
UNIVERSITY

Quadrangle Signage

CENTERBROOK

072337 EPISCOPAL THEOLOGICAL SCHOOL, CAMBRIDGE, MASS.



RECEIVED

JUL 16 2024

CAMBRIDGE HISTORICAL
COMMISSION

Cambridge Historical Commission
July 16, 2024

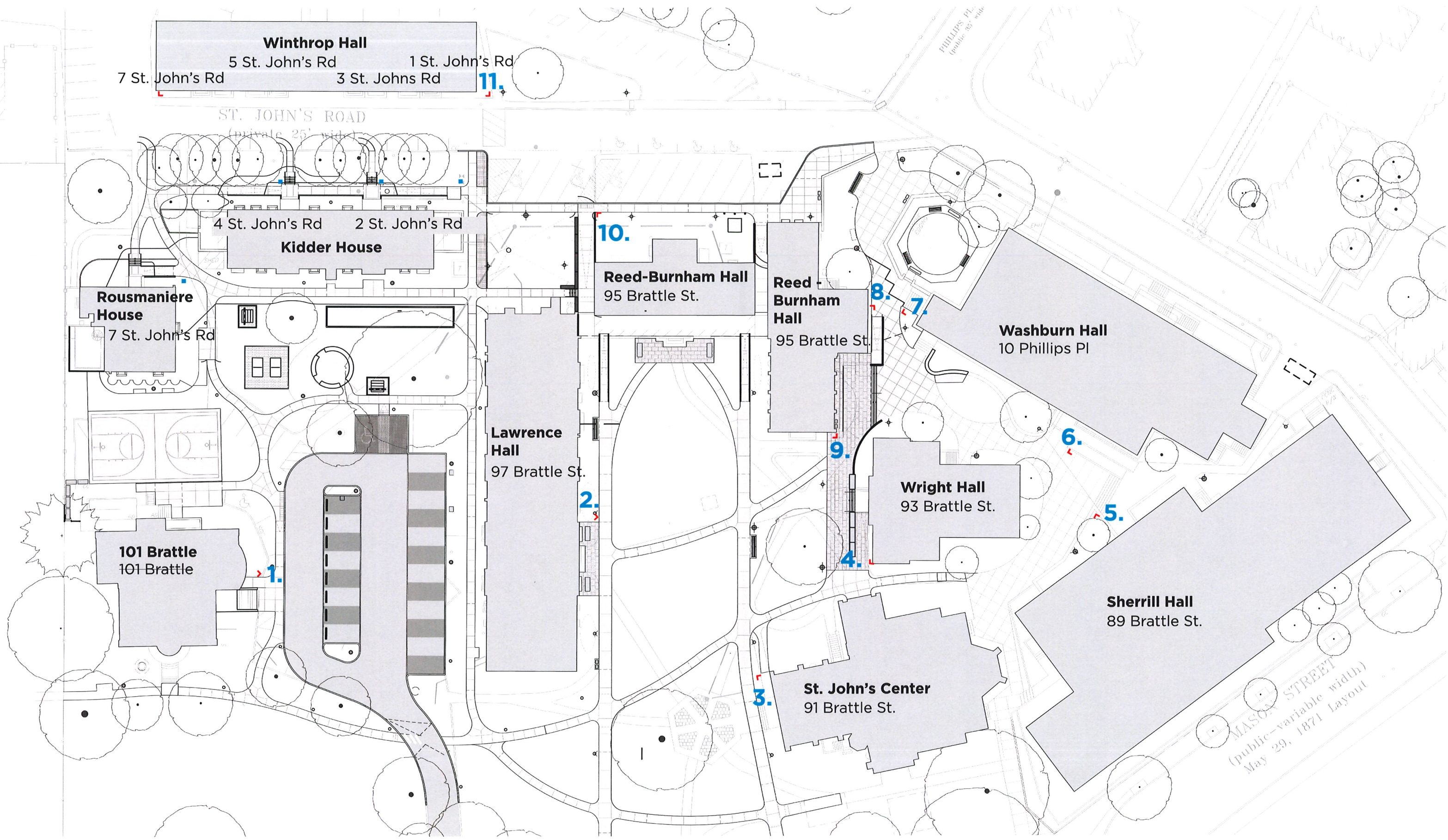

Winthrop Hall
5 St. John's Rd
1 St. John's Rd
7 St. John's Rd
3 St. Johns Rd

ST. JOHN'S ROAD
(private 25' wide)

4 St. John's Rd
2 St. John's Rd
Kidder House

Rousmaniere House
7 St. John's Rd

101 Brattle
101 Brattle

Lawrence Hall
97 Brattle St.

10.
Reed-Burnham Hall
95 Brattle St.

Reed-Burnham Hall
95 Brattle St.

3.
St. John's Center
91 Brattle St.

Wright Hall
93 Brattle St.

Washburn Hall
10 Phillips Pl

Sherrill Hall
89 Brattle St.

MASON STREET
(public-variable width)
May 29, 1874 Layout

PHILLIPS PL.
(public 35' wide)





ST. JOHN'S CENTER
91 BRATTLE STREET
LOWELL UNIVERSITY





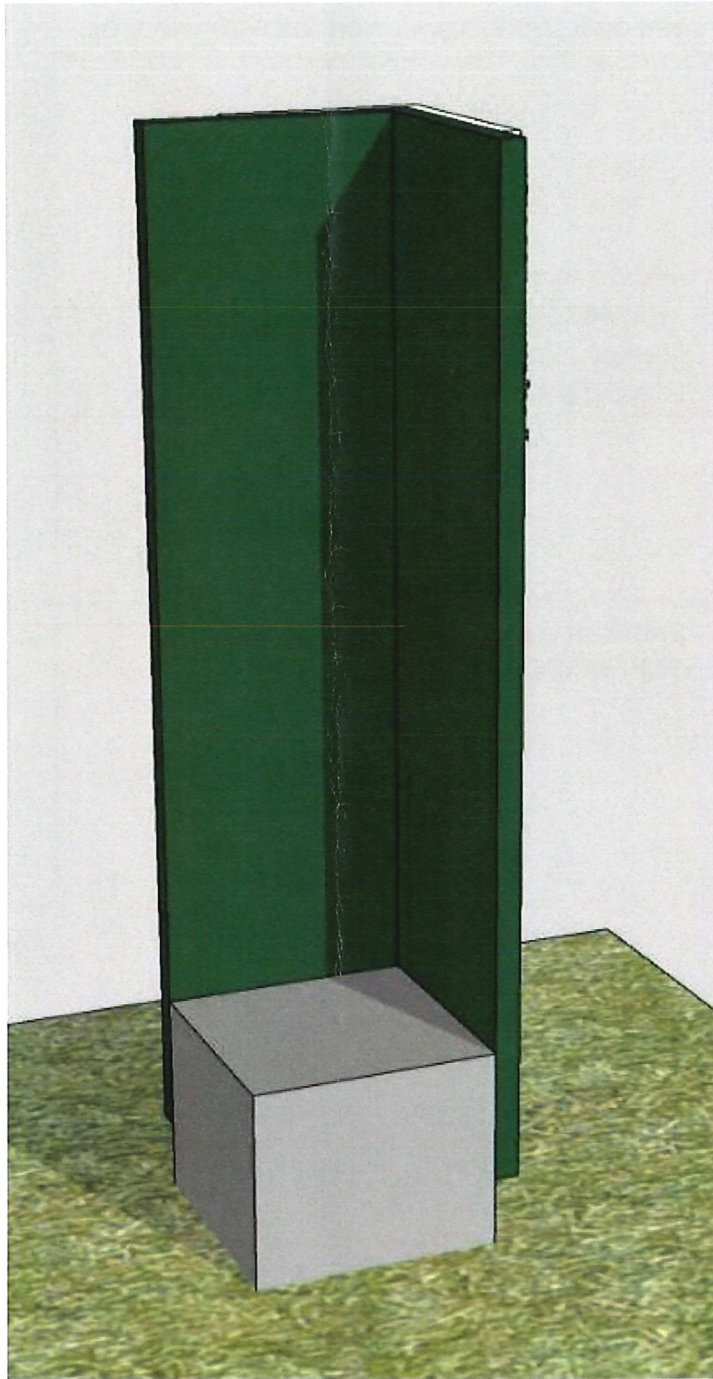
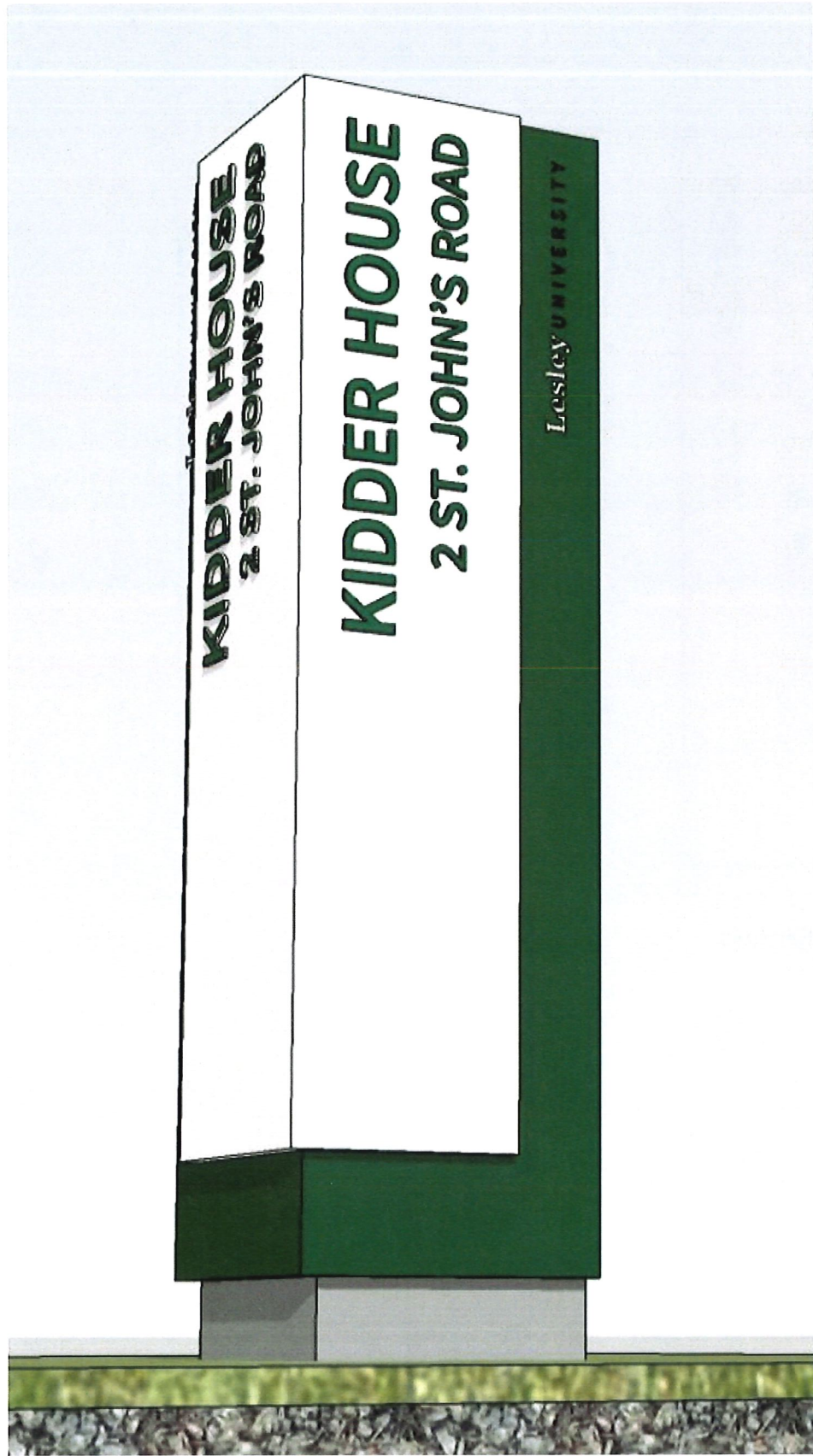

SRPSIGN
CORPORATION
236 PEARL STREET
SOMERVILLE, MA 02145
(617) 623-6222

PROJECT	ground signs
ADDRESS	brattle street, cambridge
CLIENT	lesley university
DRAWN BY	srp
DATE	10/28/23
DESCRIPTION	ground signs
FILE LOCATION	C:\clients\lesley_univ\ground signs 23\steps 1.pdf

FOR BEST VIEWING, THIS DRAWING SHEET AND CONTENTS SHOULD BE VIEWED IN THE PRESENCE OF SRP SIGN CORPORATION. FOR THE DRAWING CONTENTS OR BEING CONSULTED FOR ANY OTHER PURPOSE, CONTACT SRP SIGN CORPORATION. MANUFACTURING FOR SRP SIGN CORPORATION. SHALL BE PAID FOR LEGAL RECORD BY SRP SIGN CORPORATION.

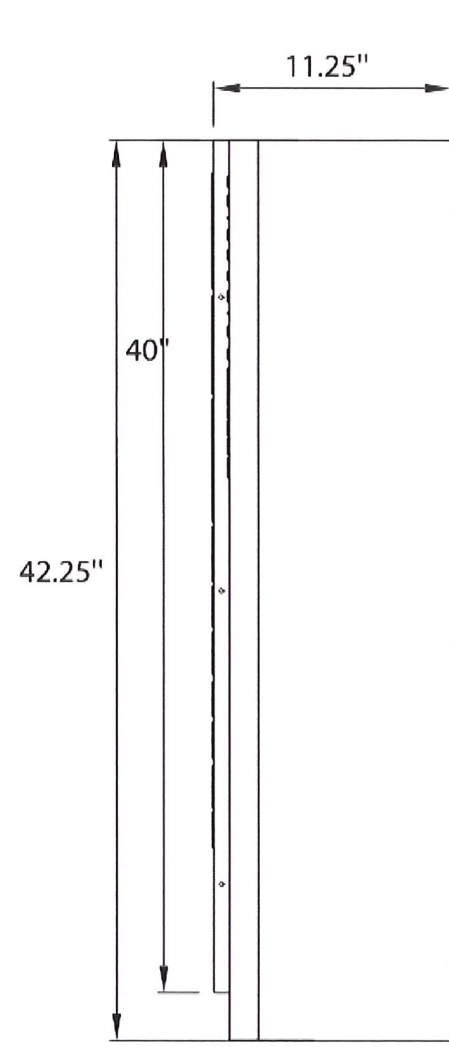

back view

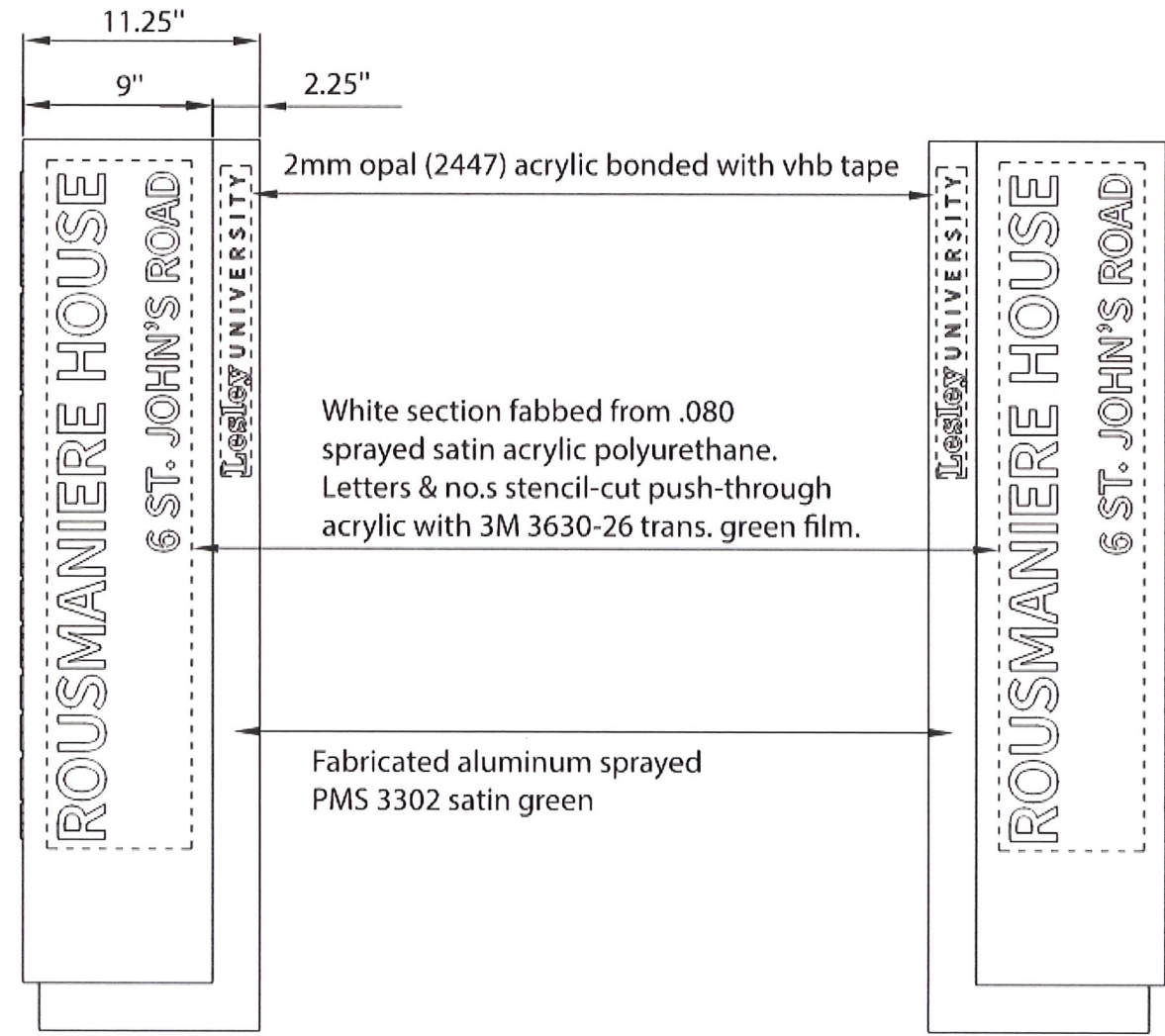

right elevation

left elevation

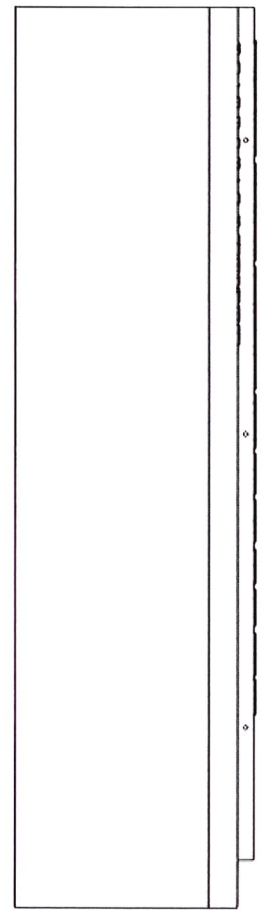

back view

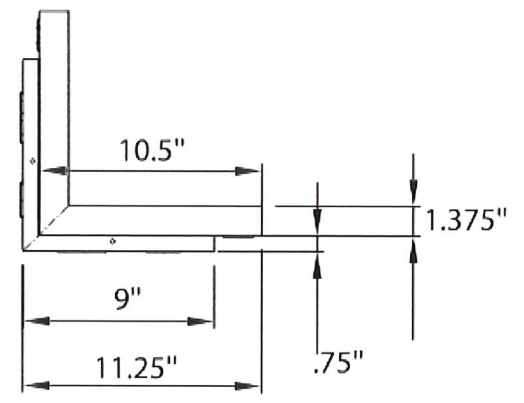

top view

White section fabbed from .080 sprayed satin acrylic polyurethane. Letters & no.s stencil-cut push-through acrylic with 3M 3630-26 trans. green film.

Fabricated aluminum sprayed PMS 3302 satin green

SRP SIGN CORPORATION
 236 PEARL STREET
 SOMERVILLE, MA 02145
 (617) 623-6222

PROJECT:	ground signs
ADDRESS:	brattle street, cambridge
CLIENT:	lesley university
DRAWN BY:	srp
DATE:	1/10/24
DESCRIPTION:	ground signs
FILE LOCATION:	C:\clients\lesley_univ\ground signs 23\srpsigns 1.pdf

PROPERTY NOTES
 THIS DRAWING SHEET AND CONTENTS
 HEREIN ARE THE PROPERTY OF SRP
 SIGN CORPORATION. NO PART OF THIS
 DRAWING OR CONTENTS OR EITHER
 COMPANY'S TRADEMARKS OR OTHER
 INFORMATION BE LOANED,
 REPRODUCED, COPIED, REPRODUCED,
 MANIPULATED, OR USED FOR ANY
 OTHER PURPOSES WITHOUT THE WRITTEN
 PERMISSION OF SRP SIGN
 CORPORATION.



IDENTIFICATION SIGN INSTALLED AT KIDDER

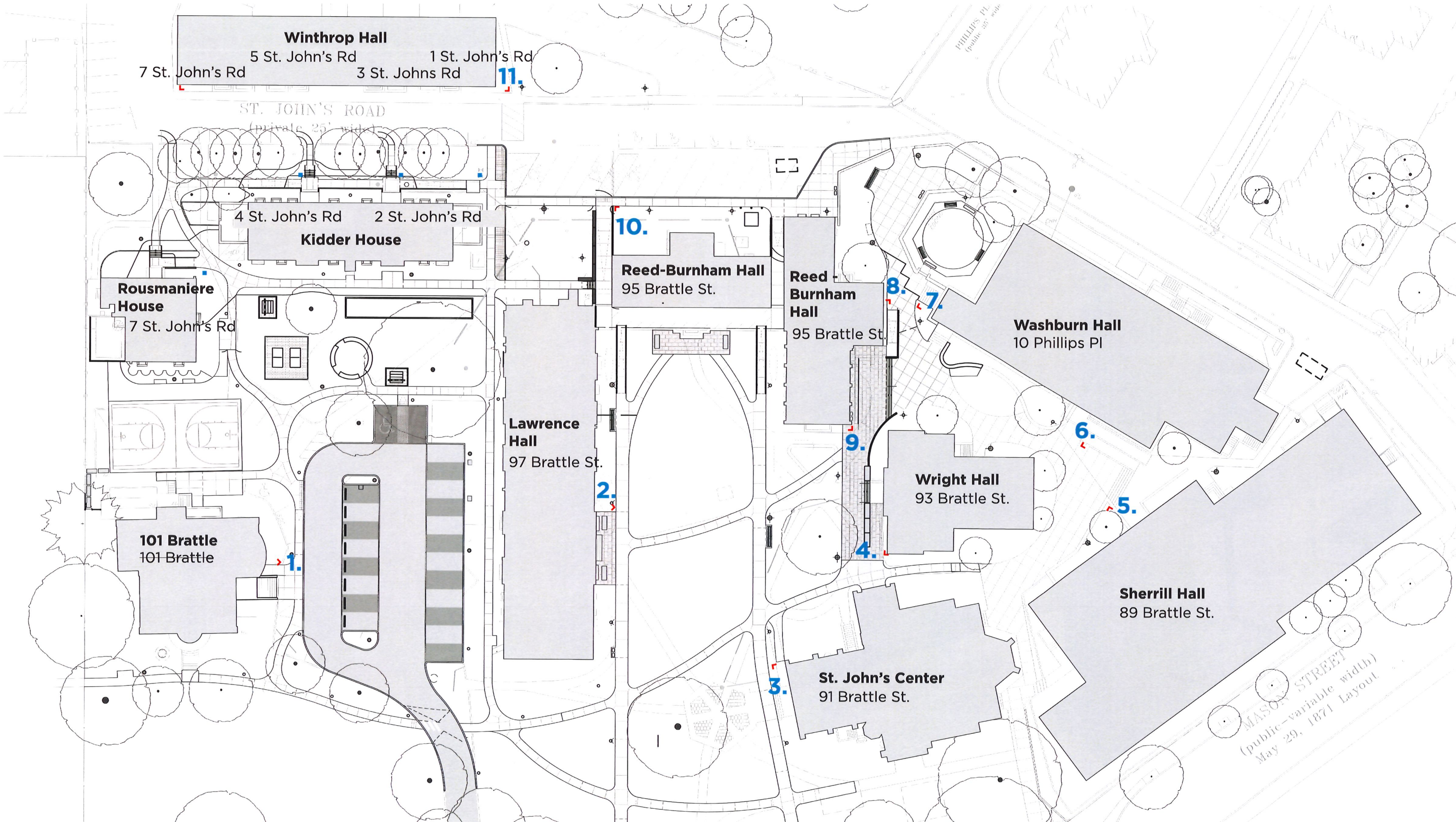

	<p>Group C Inc 514 Chapel Street New Haven, CT 06511 203 777 0002</p>	<p>CLIENT Lesley University</p>	<p>PROJECT Exterior Signage</p>	<p>DRAWING DESCRIPTION Site Plan</p>	<p>NOTE Sign Measurements and Numbers shown on plan.</p>	<p>DATE 7/15/2024</p>	<p>PAGE 0</p>
--	---	-------------------------------------	-------------------------------------	--	--	---------------------------	--------------------------

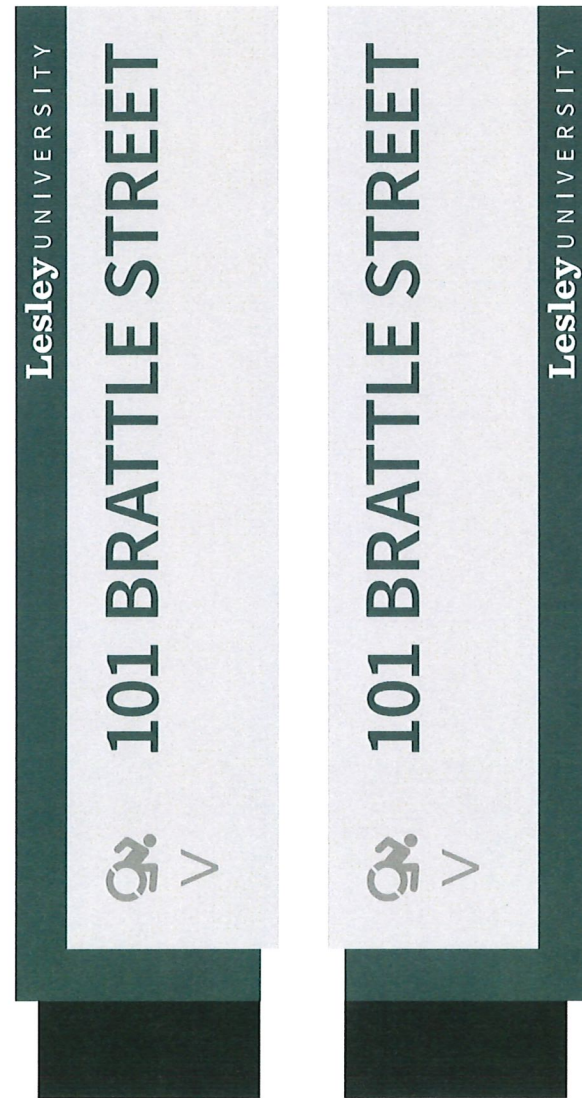
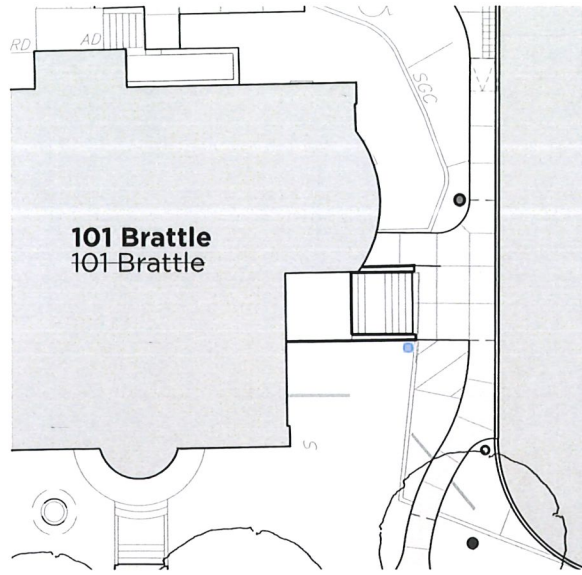

#1

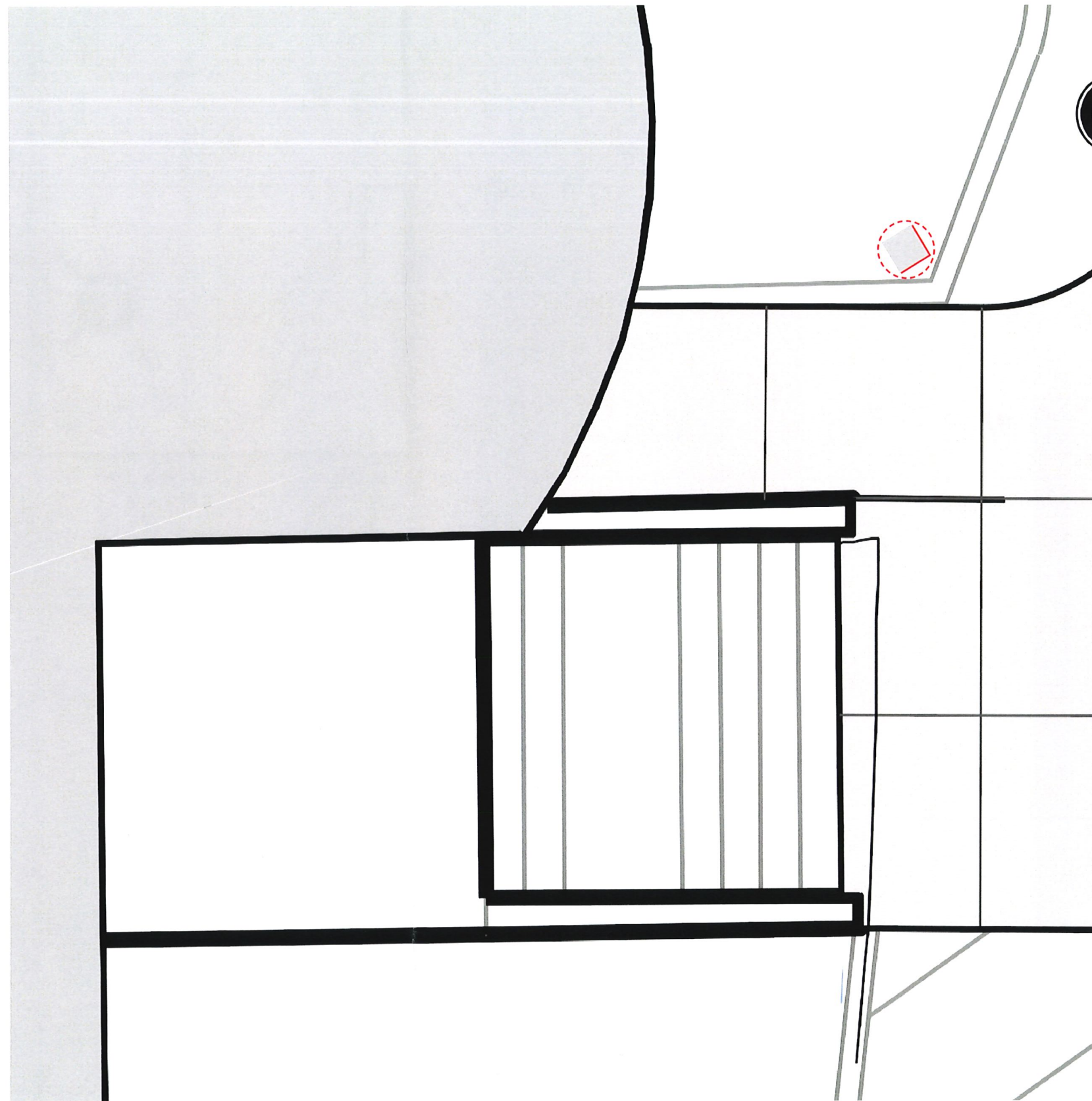

	<p>Group C Inc 514 Chapel Street New Haven, CT 06511 203 777 0002</p>	<p>CLIENT Lesley University</p>	<p>PROJECT Exterior Signage</p>	<p>DRAWING DESCRIPTION Sign #</p>	<p>NOTE Sign Measurements and Numbers shown on plan.</p>	<p>DATE 7/15/2024</p>	<p>PAGE 1</p>
--	---	-------------------------------------	-------------------------------------	---------------------------------------	--	---------------------------	--------------------------

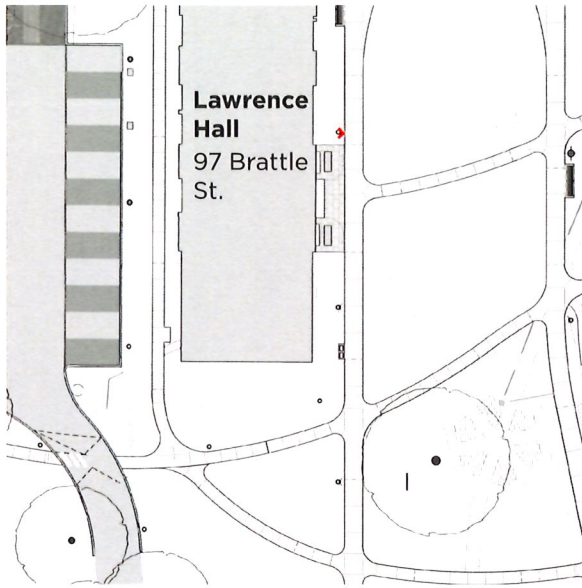

#2

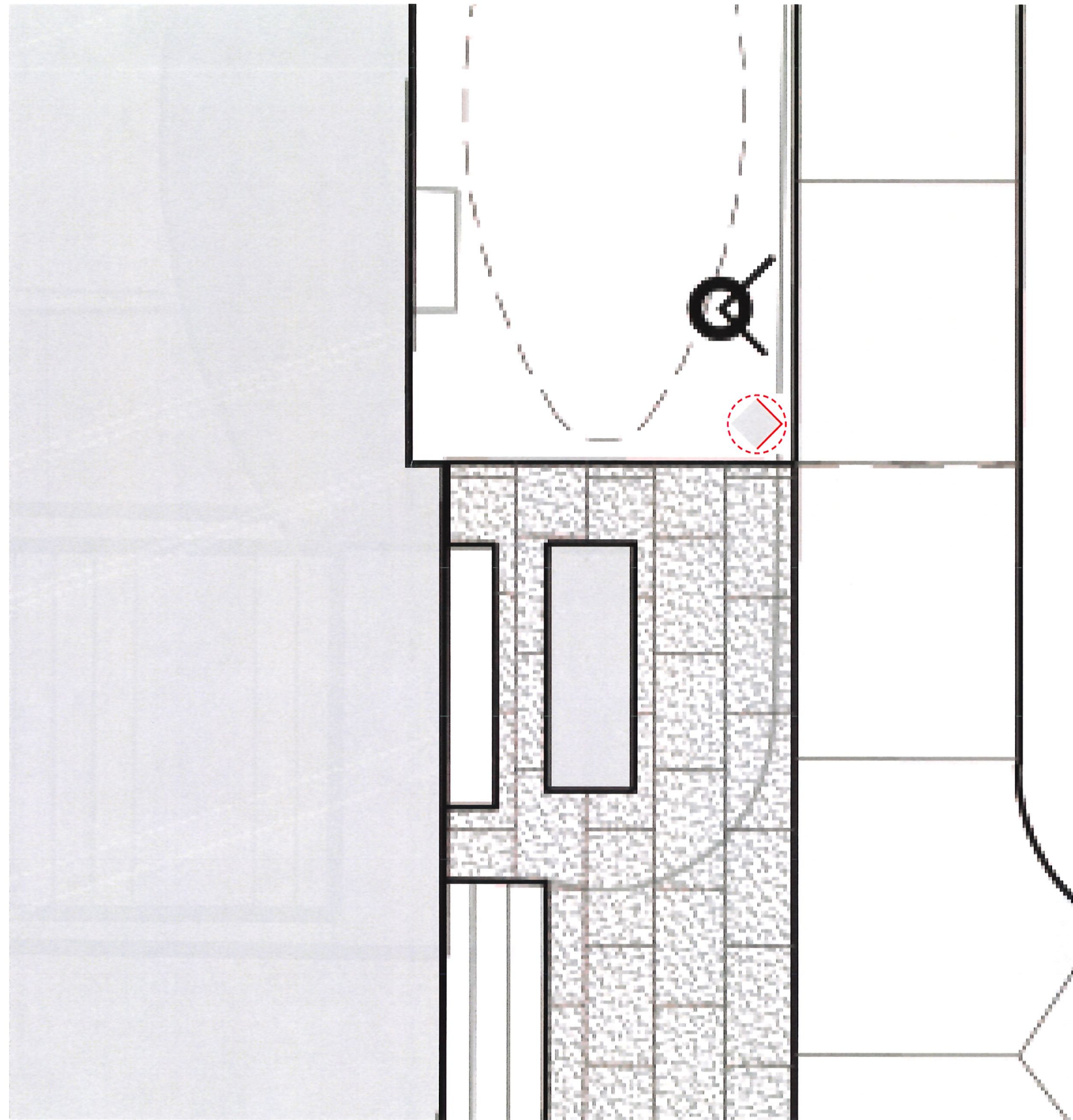

	<p>Group C Inc 514 Chapel Street New Haven, CT 06511 203 777 0002</p>	<p>CLIENT Lesley University</p>	<p>PROJECT Exterior Signage</p>	<p>DRAWING DESCRIPTION Sign #</p>	<p>NOTE Sign Measurements and Numbers shown on plan.</p>	<p>DATE 7/15/2024</p>	<p>PAGE 2</p>
--	---	-------------------------------------	-------------------------------------	---------------------------------------	--	---------------------------	--------------------------

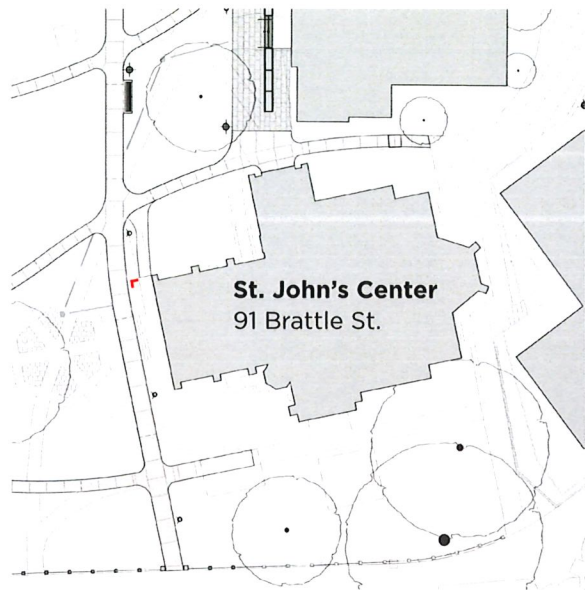

#3



	<p>Group C Inc 514 Chapel Street New Haven, CT 06511 203 777 0002</p>	<p>CLIENT Lesley University</p>	<p>PROJECT Exterior Signage</p>	<p>DRAWING DESCRIPTION Sign #</p>	<p>NOTE Sign Measurements and Numbers shown on plan.</p>	<p>DATE 7/15/2024</p>	<p>PAGE 3</p>
--	---	-------------------------------------	-------------------------------------	---------------------------------------	--	---------------------------	--------------------------

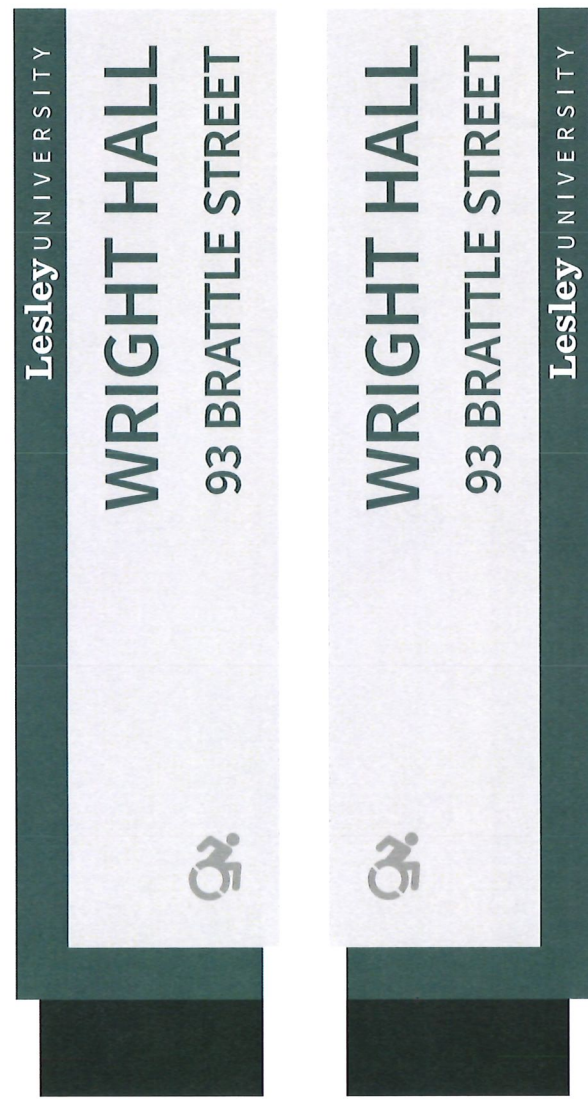
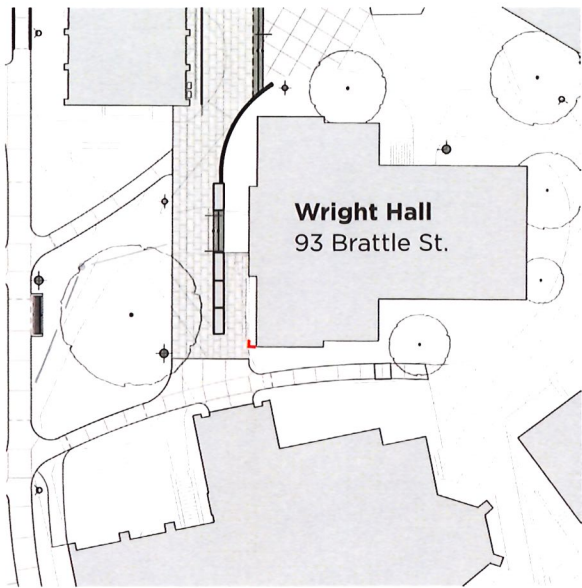

#4

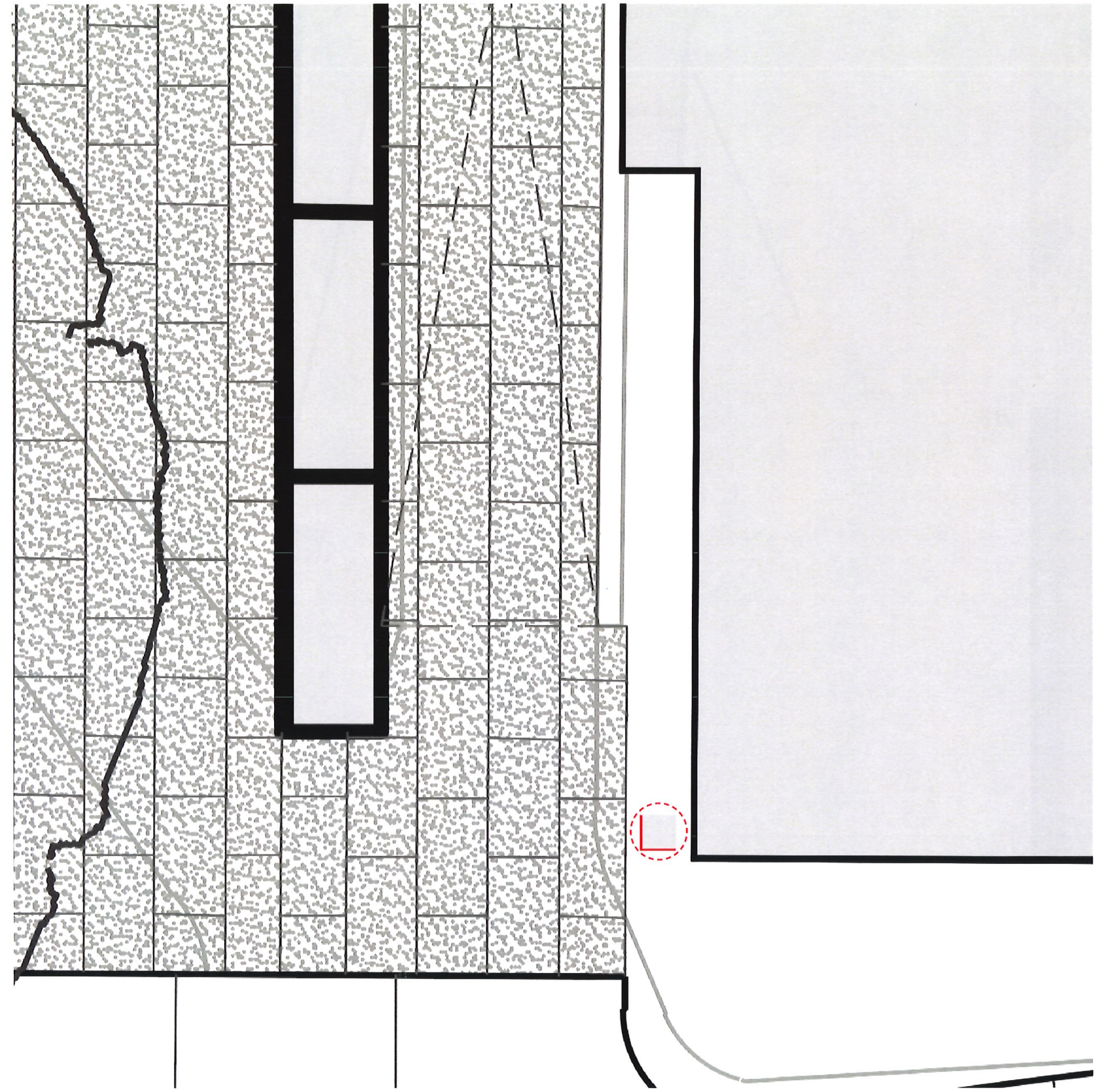

	<p>Group C Inc 514 Chapel Street New Haven, CT 06511 203 777 0002</p>	<p>CLIENT Lesley University</p>	<p>PROJECT Exterior Signage</p>	<p>DRAWING DESCRIPTION Sign #</p>	<p>NOTE Sign Measurements and Numbers shown on plan.</p>	<p>DATE 7/15/2024</p>	<p>PAGE 4</p>
--	---	-------------------------------------	-------------------------------------	---------------------------------------	--	---------------------------	-------------------

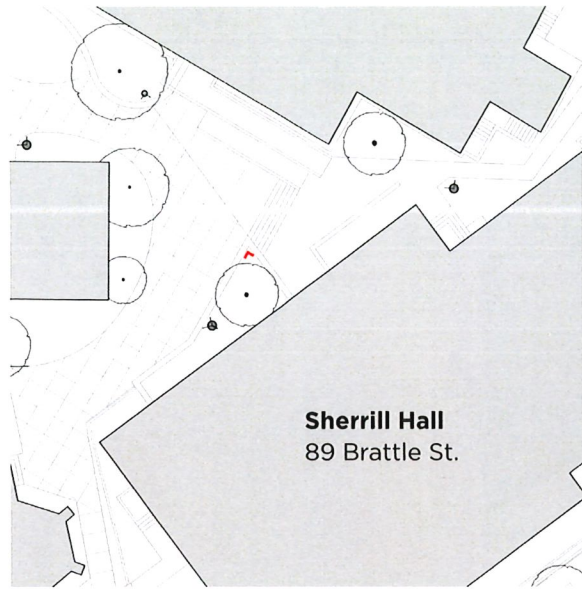

Sherrill Hall
89 Brattle St.

Lesley UNIVERSITY

SHERRILL HALL

89 BRATTLE STREET

Lesley UNIVERSITY

SHERRILL HALL

89 BRATTLE STREET

#5

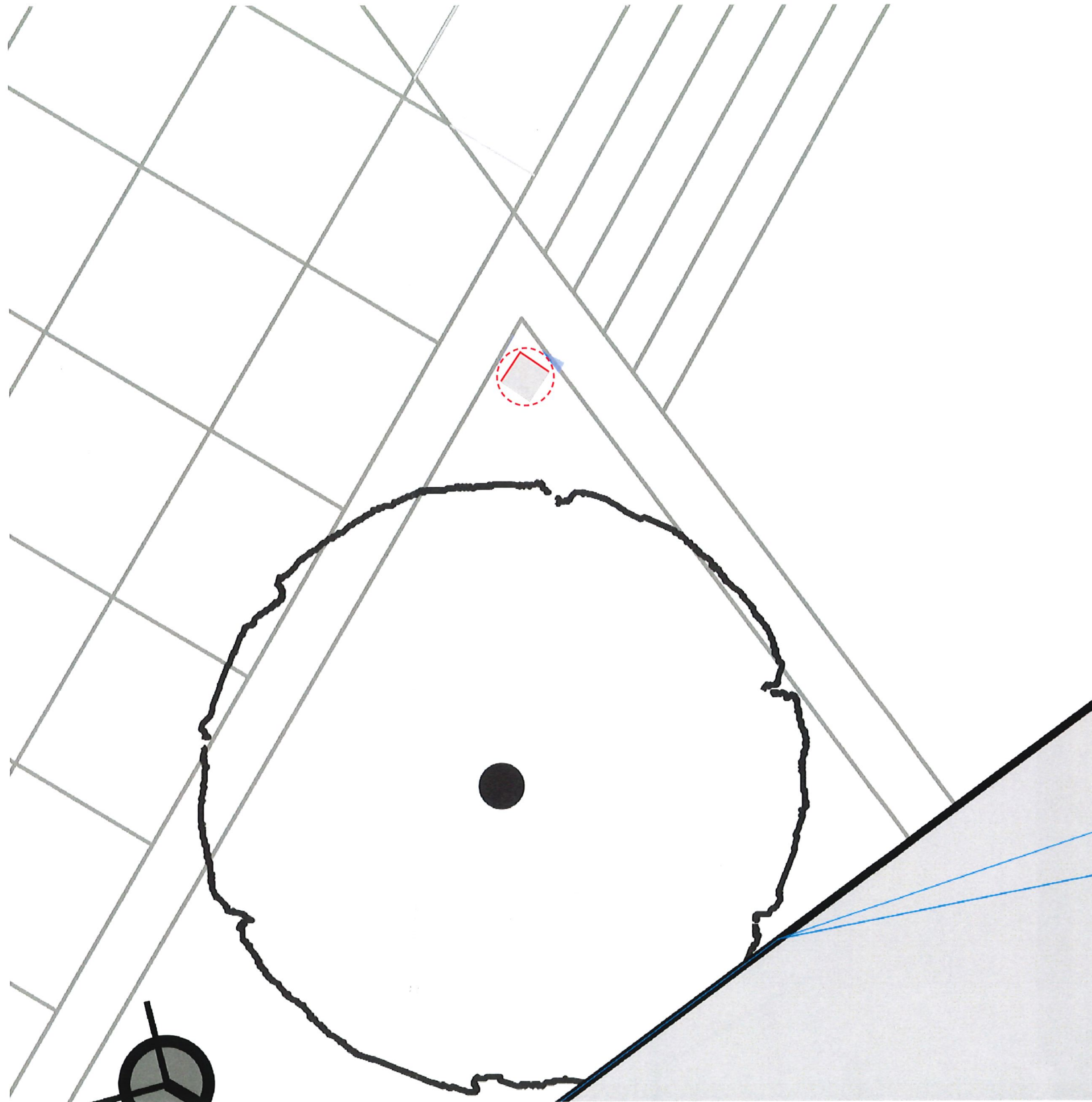

	<p>Group C Inc 514 Chapel Street New Haven, CT 06511 203 777 0002</p>	<p>CLIENT Lesley University</p>	<p>PROJECT Exterior Signage</p>	<p>DRAWING DESCRIPTION Sign #</p>	<p>NOTE Sign Measurements and Numbers shown on plan.</p>	<p>DATE 7/15/2024</p>	<p>PAGE 5</p>
--	---	--	--	--	---	----------------------------------	---------------------------------

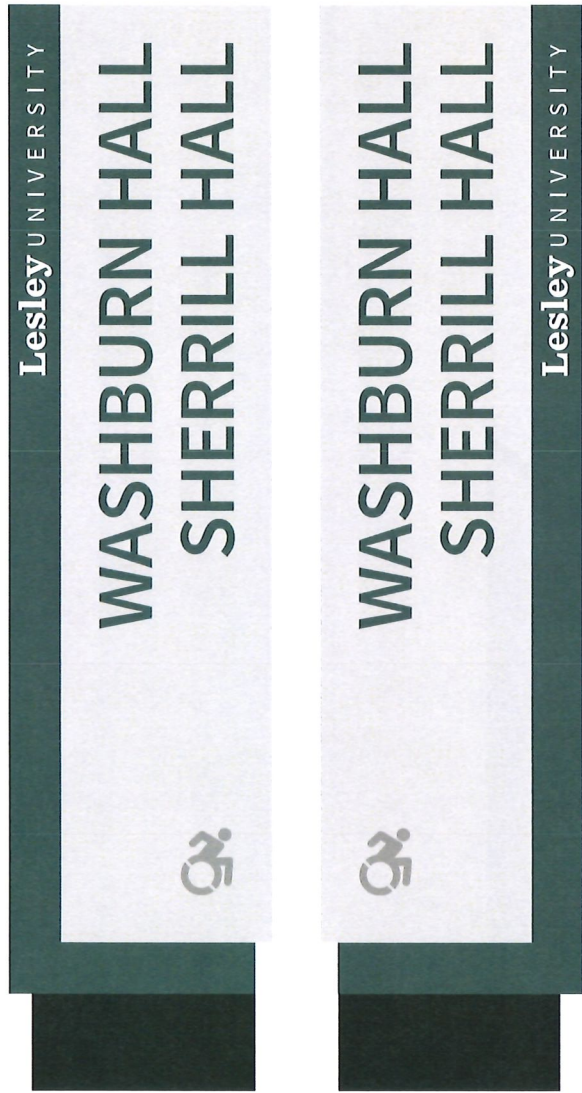
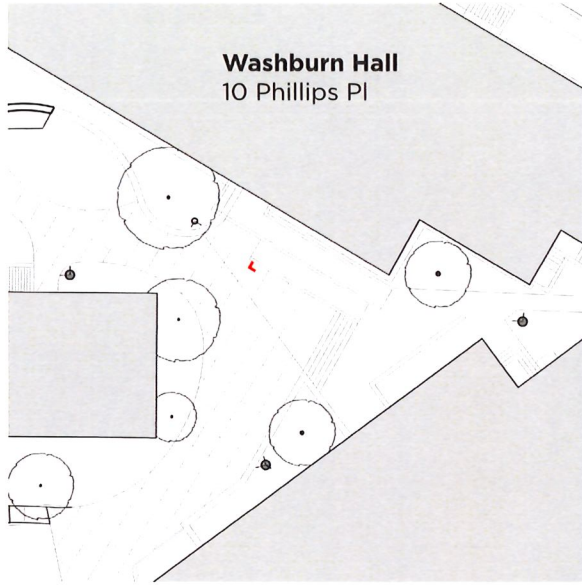

#6

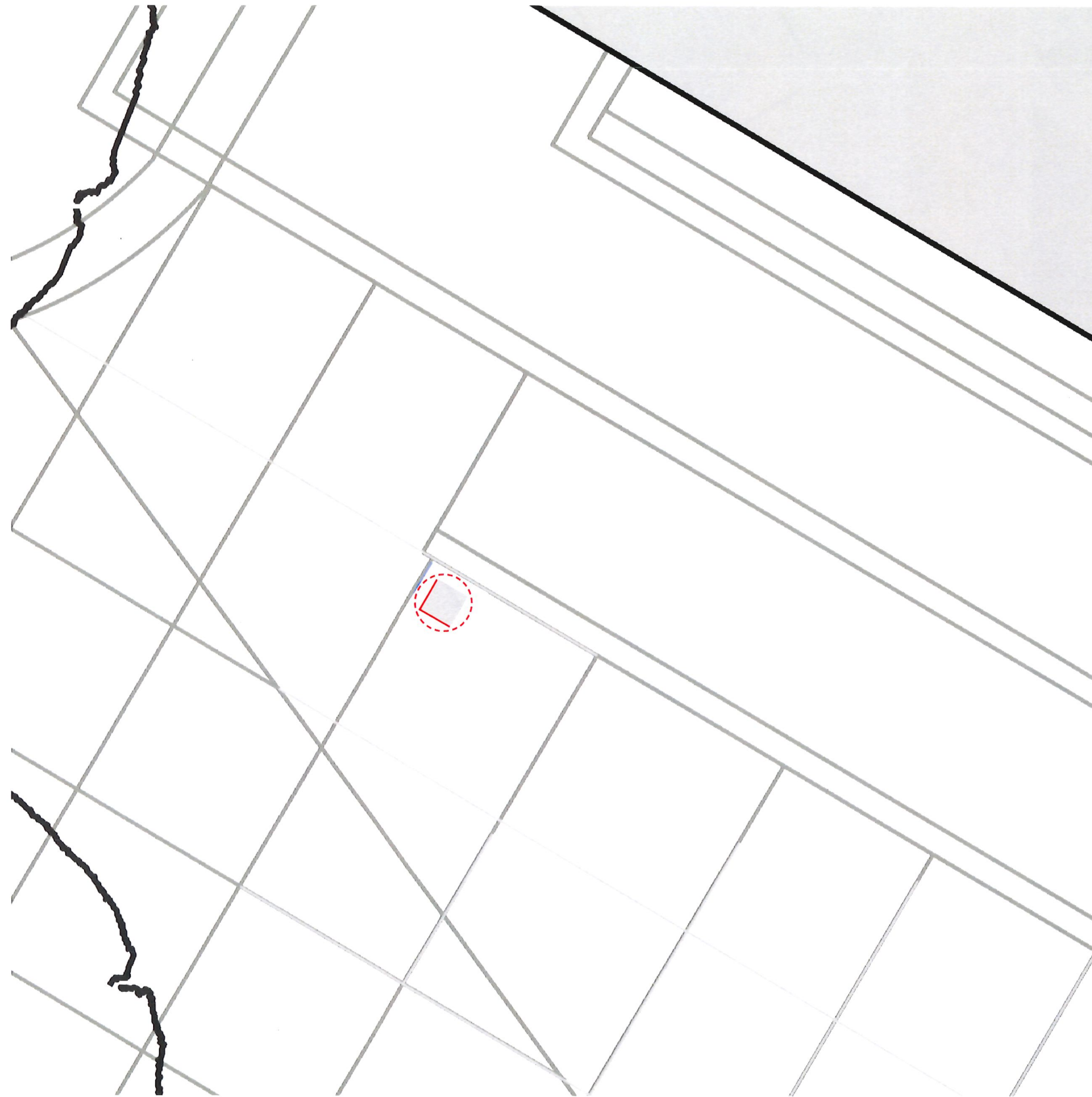

	<p>Group C Inc 514 Chapel Street New Haven, CT 06511 203 777 0002</p>	<p>CLIENT Lesley University</p>	<p>PROJECT Exterior Signage</p>	<p>DRAWING DESCRIPTION Sign #</p>	<p>NOTE Sign Measurements and Numbers shown on plan.</p>	<p>DATE 7/15/2024</p>	<p>PAGE 6</p>
--	---	-------------------------------------	-------------------------------------	---------------------------------------	--	---------------------------	-------------------

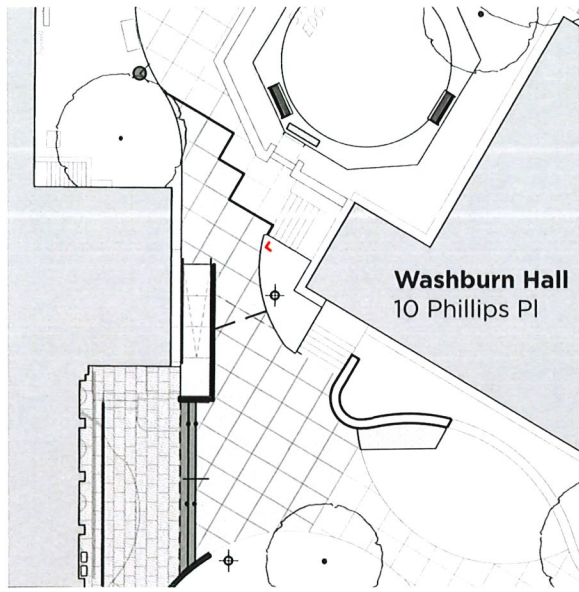

Lesley UNIVERSITY

WASHBURN HALL
10 PHILLIPS PLACE

Lesley UNIVERSITY

WASHBURN HALL
10 PHILLIPS PLACE

#7

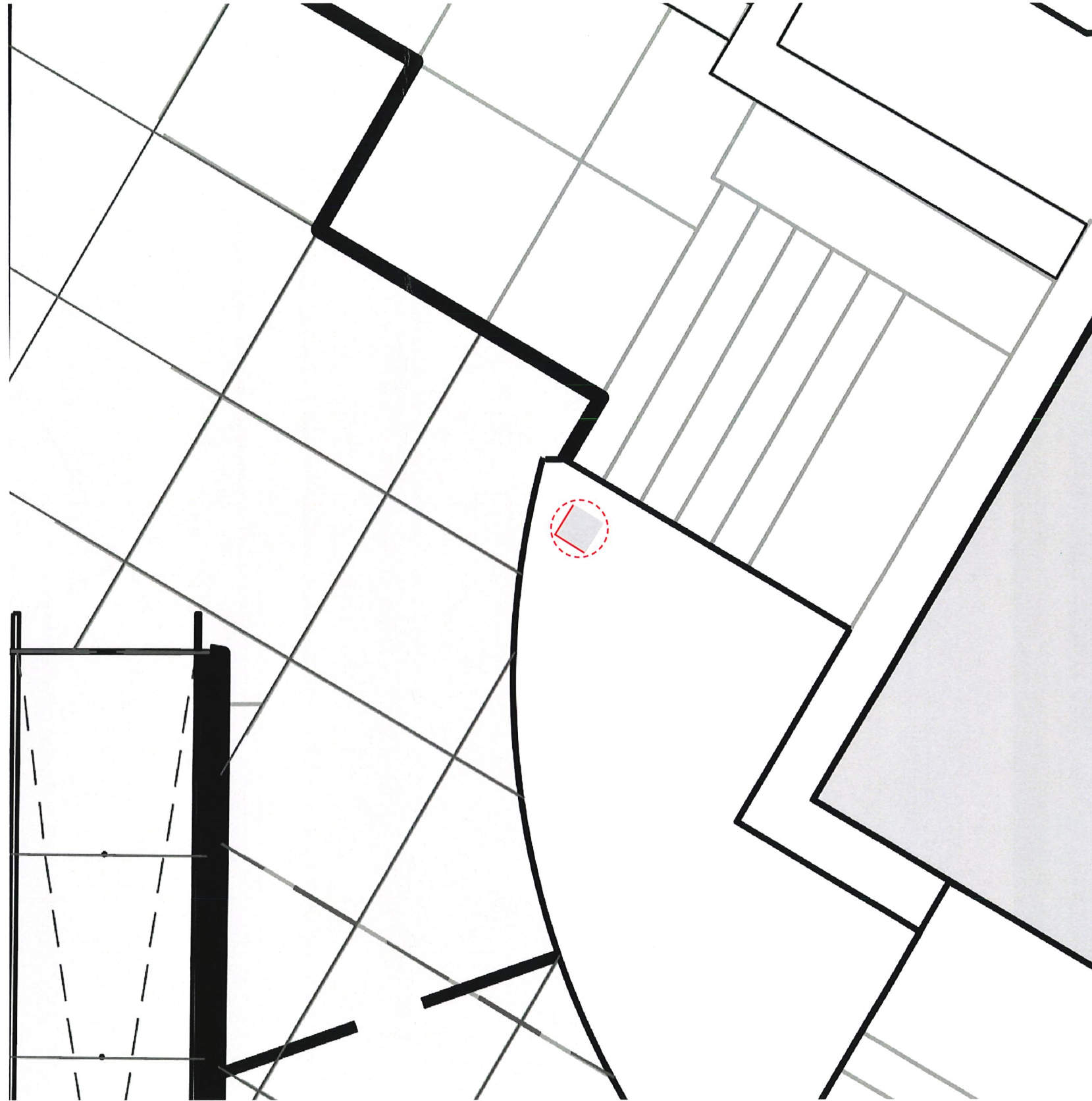

	<p>Group C Inc 514 Chapel Street New Haven, CT 06511 203 777 0002</p>	<p>CLIENT Lesley University</p>	<p>PROJECT Exterior Signage</p>	<p>DRAWING DESCRIPTION Sign #</p>	<p>NOTE Sign Measurements and Numbers shown on plan.</p>	<p>DATE 7/15/2024</p>	<p>PAGE 7</p>
--	---	-------------------------------------	-------------------------------------	---------------------------------------	--	---------------------------	--------------------------

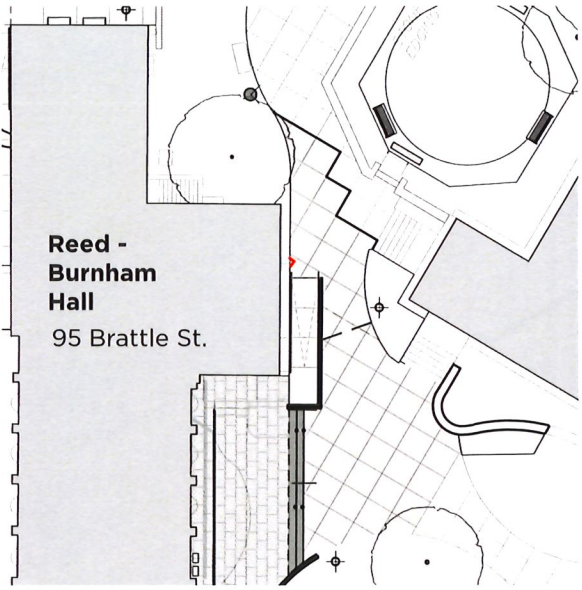

#8

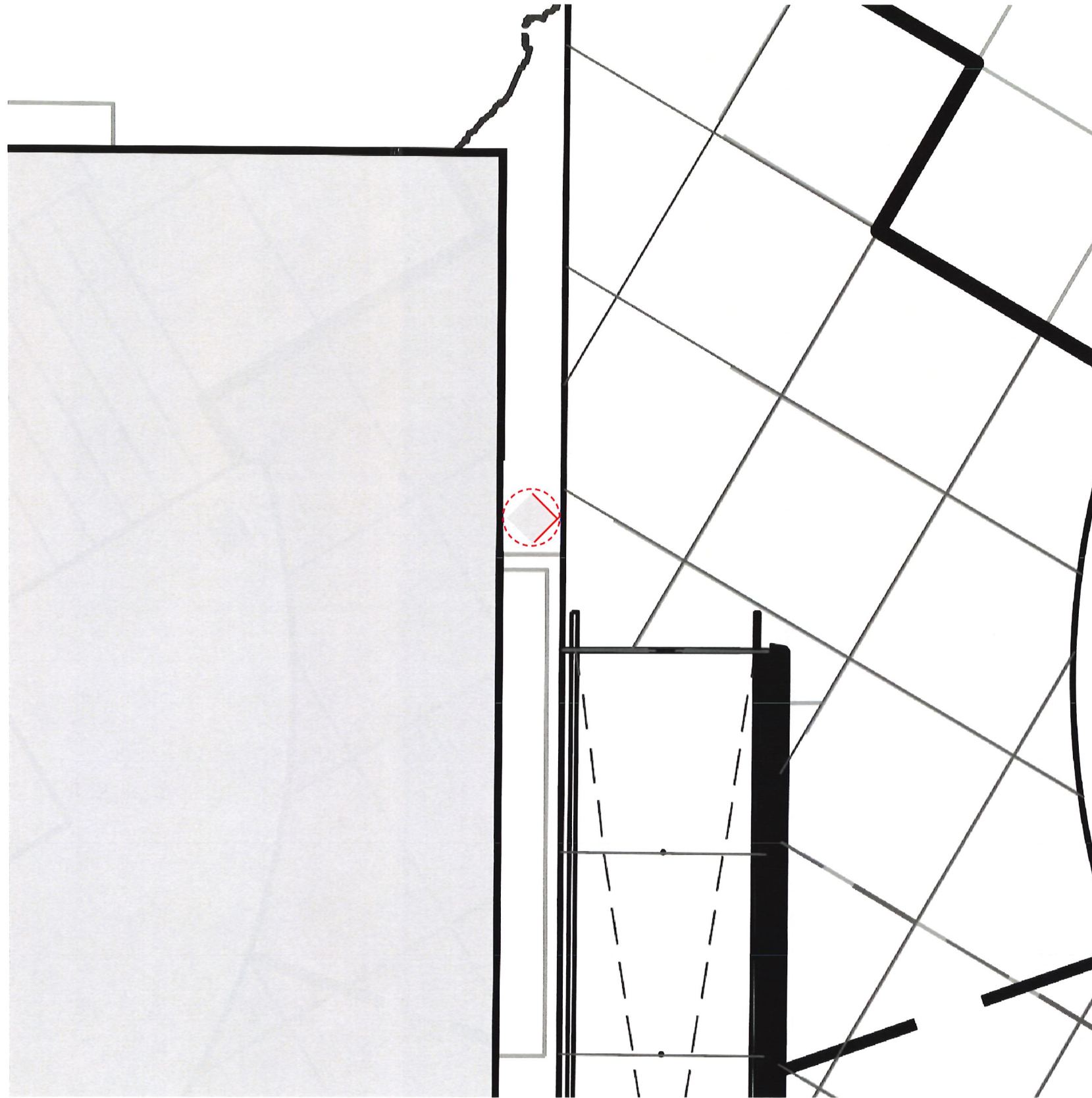

	<p>Group C Inc 514 Chapel Street New Haven, CT 06511 203 777 0002</p>	<p>CLIENT Lesley University</p>	<p>PROJECT Exterior Signage</p>	<p>DRAWING DESCRIPTION Sign #</p>	<p>NOTE Sign Measurements and Numbers shown on plan.</p>	<p>DATE 7/15/2024</p>	<p>PAGE 8</p>
--	---	-------------------------------------	-------------------------------------	---------------------------------------	--	---------------------------	--------------------------

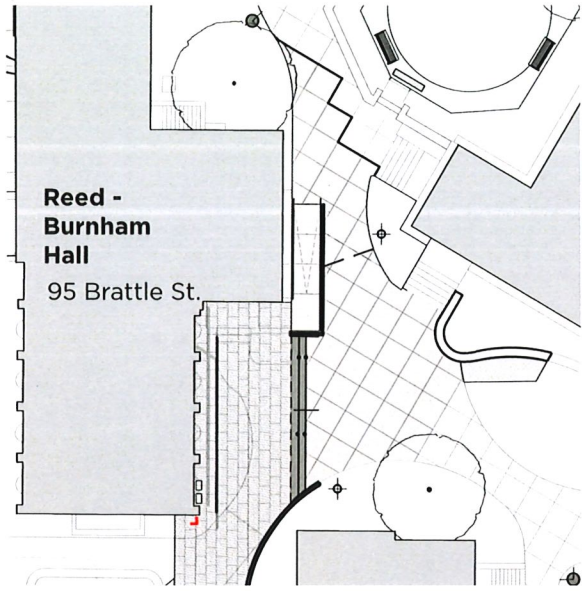

Lesley UNIVERSITY

REED-BURNHAM HALL
95 BRATTLE STREET



REED-BURNHAM HALL
95 BRATTLE STREET



Lesley UNIVERSITY

#9

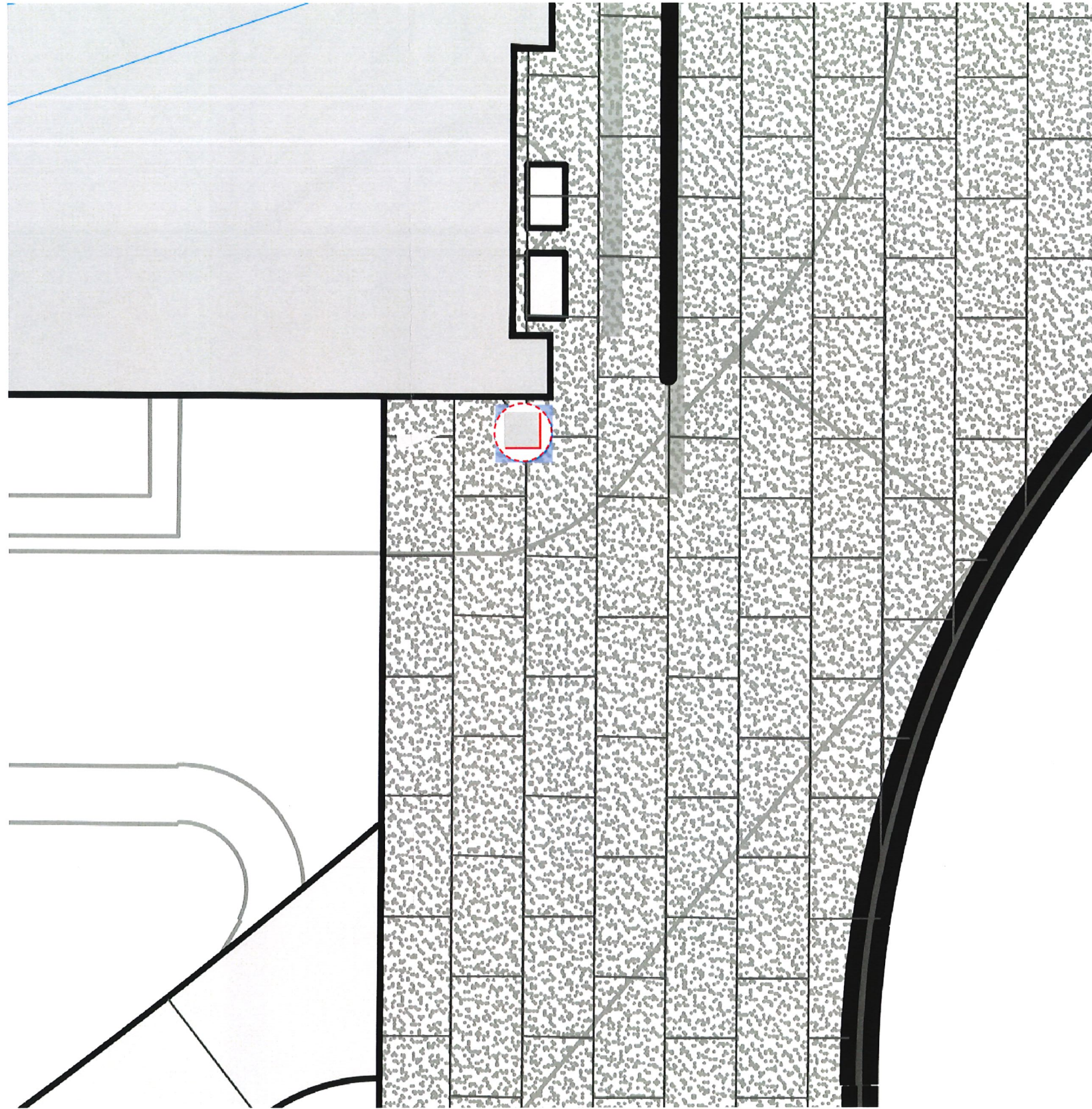

Group C Inc
514 Chapel Street
New Haven, CT 06511
203 777 0002

CLIENT
Lesley University

PROJECT
Exterior Signage

DRAWING DESCRIPTION
Sign #

NOTE
Sign Measurements and Numbers
shown on plan.

DATE
7/15/2024

PAGE
9

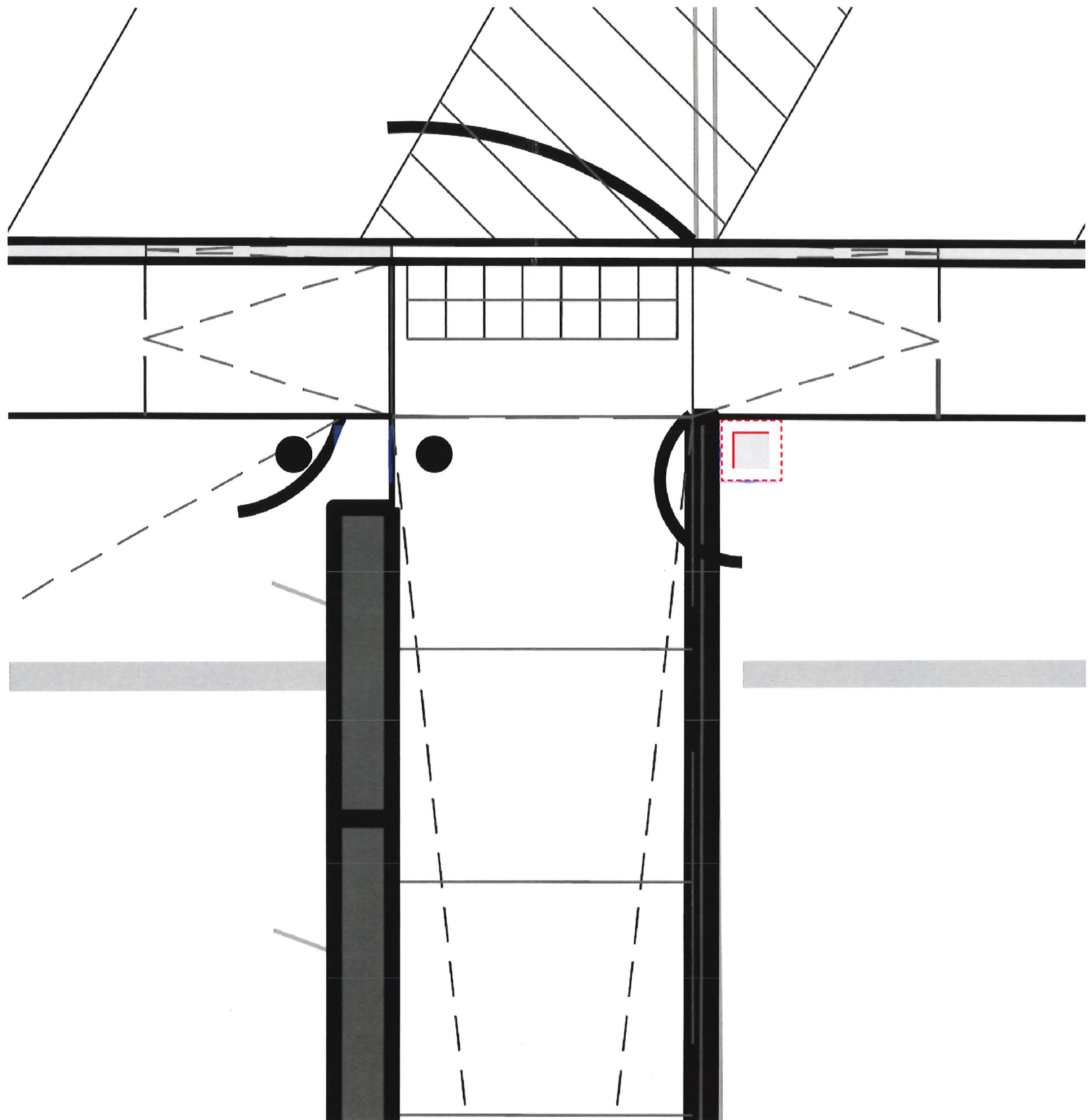
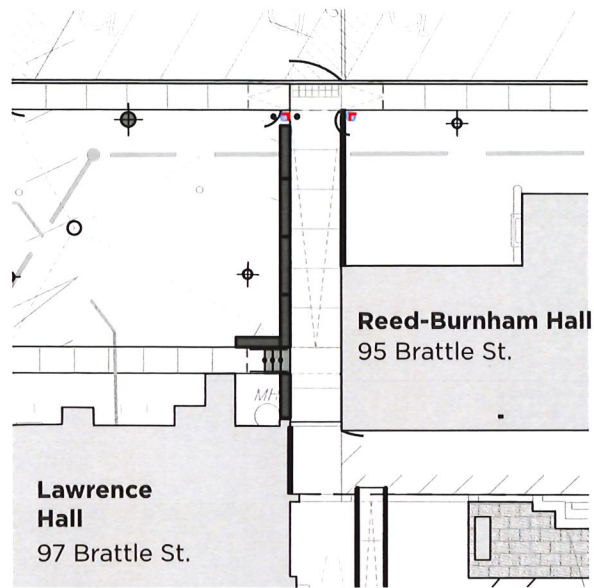

#10

Lesley UNIVERSITY

REED-BURNHAM HALL
LAWRENCE HALL



Lesley UNIVERSITY

REED-BURNHAM HALL
LAWRENCE HALL



	<p>Group C Inc 514 Chapel Street New Haven, CT 06511 203 777 0002</p>	<p>CLIENT Lesley University</p>	<p>PROJECT Exterior Signage</p>	<p>DRAWING DESCRIPTION Sign #</p>	<p>NOTE Sign Measurements and Numbers shown on plan.</p>	<p>DATE 7/15/2024</p>	<p>PAGE 10A</p>
---	---	-------------------------------------	-------------------------------------	---------------------------------------	--	---------------------------	----------------------------

SOUTH CAMPUS BUILDING IDENTIFICATION - GROUND SIGNS (11)



	<p>Group C Inc 514 Chapel Street New Haven, CT 06511 203 777 0002</p>	<p>CLIENT Lesley University</p>	<p>PROJECT Exterior Signage</p>	<p>DRAWING DESCRIPTION Blade Signs</p>	<p>NOTE Sign Measurements and Numbers shown on plan.</p>	<p>DATE 7/15/2024</p>	<p>PAGE 13</p>
--	---	-------------------------------------	-------------------------------------	--	--	---------------------------	---------------------------

