



CAMBRIDGE HISTORICAL COMMISSION

831 Massachusetts Avenue, 2nd Fl., Cambridge, Massachusetts 02139
Telephone: 617 349 4683 TTY: 617 349 6112
E-mail: histcomm@cambridgema.gov URL: www.cambridgema.gov/Historic

APPLICATION FOR CERTIFICATE

1. The undersigned hereby applies to the Cambridge Historical Commission for a Certificate of **(check one box)**: Appropriateness, Nonapplicability, or Hardship, in accordance with Chapter 40C of the Massachusetts General Laws and/or Chapter 2.78 of the Municipal Code.

2. Address of property: , Cambridge, Massachusetts

3. Describe the proposed alteration(s), construction or demolition in the space provided below:
(An additional page can be attached, if necessary).

Installation of (1) projecting blade sign to read "RUSSELL HOUSE TAVERN"

I certify that the information contained herein is true and accurate to the best of my knowledge and belief. The undersigned also attests that he/she has read the statements printed on the reverse.

Name of Property Owner of Record: <input type="text" value="1834 REALTY INC."/>	
Mailing Address: <input type="text" value="81 WYMAN ST. WALTHAM MA. 02451"/>	
Telephone/Fax: <input type="text" value="617 438 1868"/>	E-mail: <input type="text" value="DFRANE@CAMBRIDGESAVINGS.COM"/>
Signature of Property Owner of Record: <input type="text" value="Daniel P. Fraine SVP"/>	
(Required field; application will not be considered complete without property owner's signature)	
Name of proponent, if not record owner: <input type="text"/>	
Mailing Address: <input type="text"/>	
Telephone/Fax: <input type="text"/>	E-mail: <input type="text"/>

(for office use only):	
Date Application Received: _____	Case Number: <input type="text" value="5252"/> Hearing Date: <input type="text" value="2/6/25"/>
Type of Certificate Issued: _____	Date Issued: _____

Blade Sign
 32-3/4" x 48" x 10"
 Aluminum Fabricated Cabinet
 Neon Border & "Russell House" Text
 White Cut Vinyl Text Applied Behind Neon to Sign Face
 Rule Line, Stars & "Tavern" Push Through Acrylic
 Gold & Beige Translucent Vinyl
 Opaque Black Vinyl Applied Over Stars

Qty. (1)

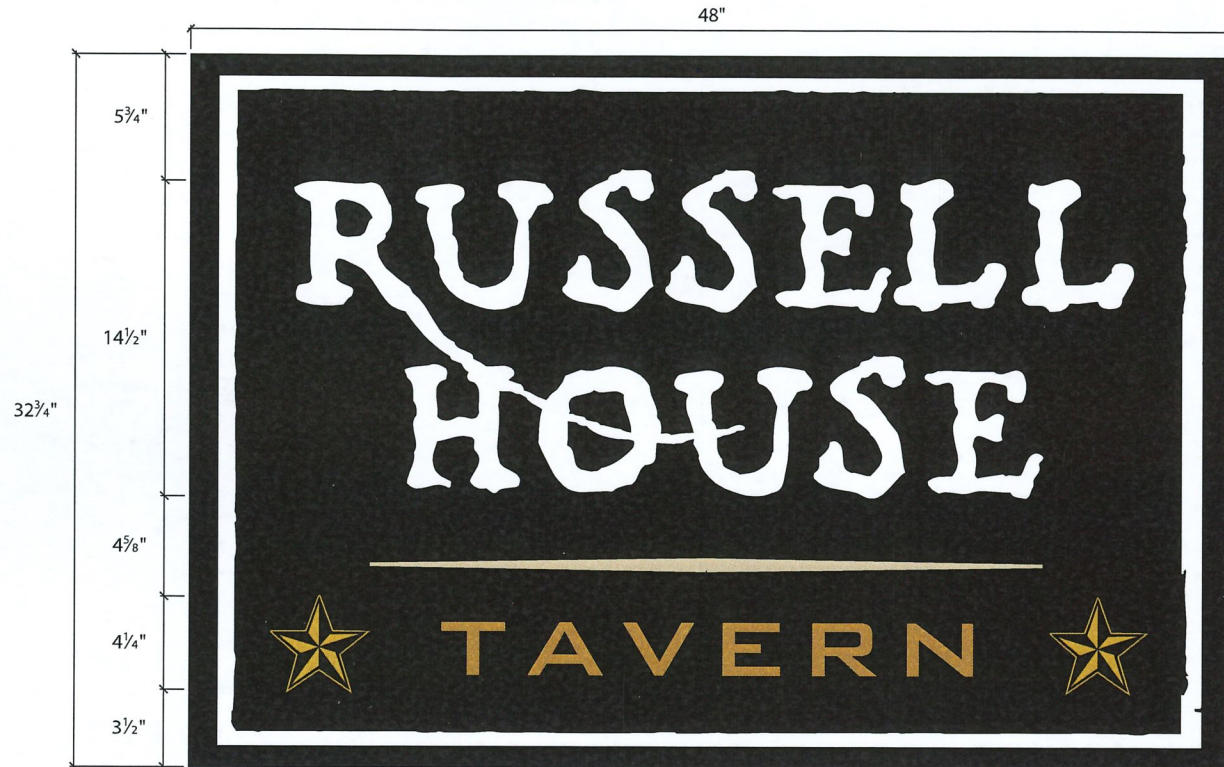

-  Beige Translucent Vinyl
-  Gold Translucent Vinyl
-  White
-  Black

SRPSIGN CORPORATION 236 PEARL STREET SOMERVILLE, MA 02145 (617) 623-6222	PROJECT: BLADE SIGN	ADDRESS: 14 JFK ST CAMBRIDGE MA 02138	<small>PROPRIETARY NOTICE: THIS DRAWING SHEET AND CONTENTS HEREIN ARE THE PROPERTY OF SRP- SIGN CORPORATION. USE OF THIS DRAWING'S CONTENTS OR DESIGN CONCEPTS FOR PURPOSES OTHER THAN ESTIMATING, ORDERING, PREPARATION AND/OR MANUFACTURING FOR SRP SIGN CORPORATION SHALL BE CAUSE FOR LEGAL RECOVERY BY SRP SIGN CORPORATION</small>	 1
	CLIENT: RUSSELL HOUSE TAVERN	DATE: 10-8-2024		
	DRAWN BY: ADAM KNAUER			
	DESCRIPTION: EXTERIOR SIGNAGE			
	FILE LOCATION: ClientsSRPshop drawing templates\Shop Drawing Template.pdf			

Blade Sign
 32-3/4" x 48" x 10"
 Aluminum Fabricated Cabinet
 Neon Border & "Russell House" Text
 White Cut Vinyl Text Applied Behind Neon to Sign Face
 Rule Line, Stars & "Tavern" Push Through Acrylic
 Gold & Beige Translucent Vinyl
 Opaque Black Vinyl Applied Over Stars

Qty. (1)

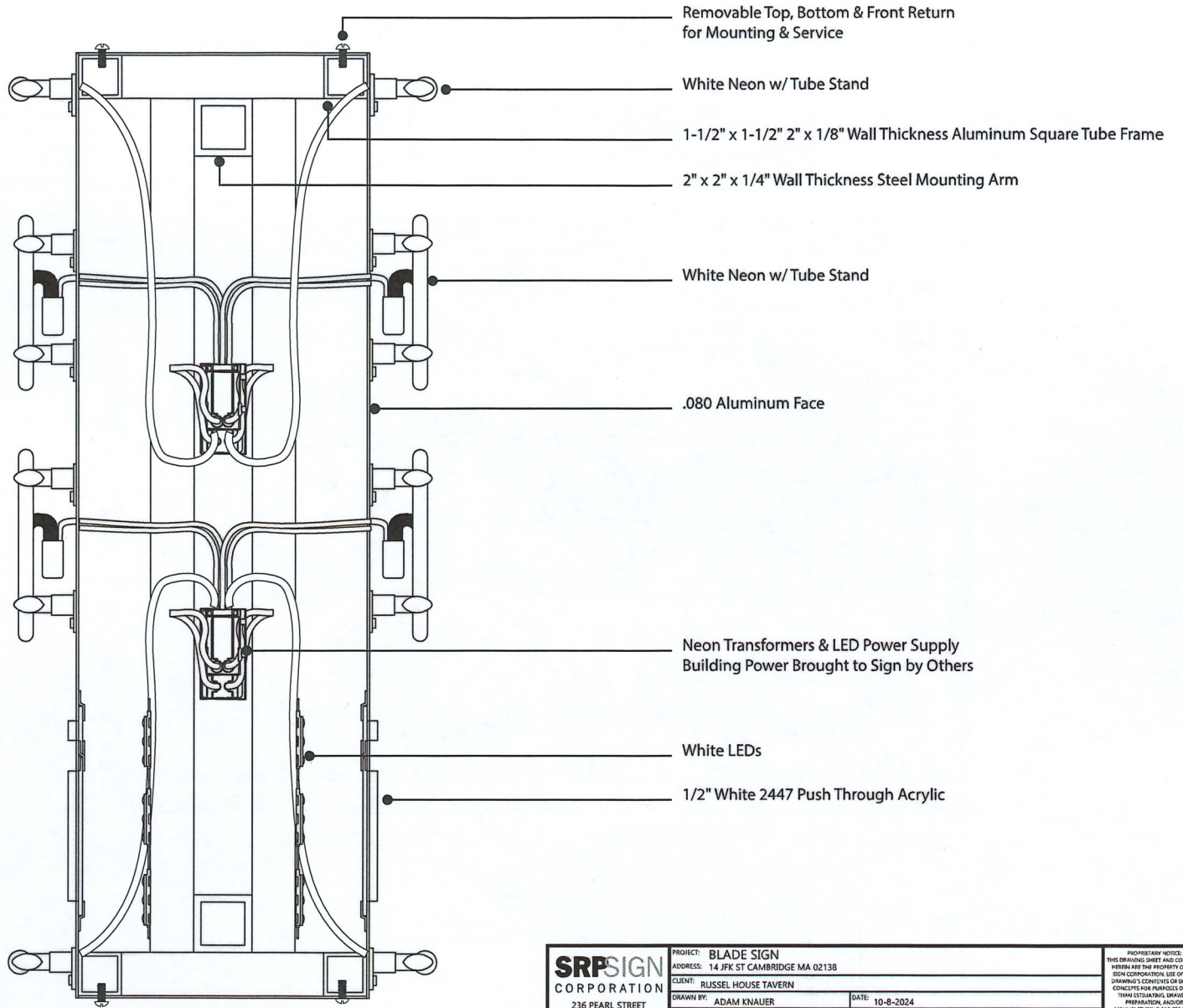

- Beige Translucent Vinyl
- Gold Translucent Vinyl
- White
- Black

SRPSIGN CORPORATION 236 PEARL STREET SOMERVILLE, MA 02145 (617) 623-6222	PROJECT: BLADE SIGN	PROPRIETARY NOTICE	 2
	ADDRESS: 14 JFK ST CAMBRIDGE MA 02138	THIS DRAWING SHEET AND CONTENTS	
	CLIENT: RUSSEL HOUSE TAVERN	HEREIN ARE THE PROPERTY OF SRP	
	DRAWN BY: ADAM KNAUER	SIGN CORPORATION. USE OF THIS	
	DATE: 10-8-2024	DRAWING'S CONTENTS OR DESIGN	
DESCRIPTION: EXTERIOR SIGNAGE	CONCEPTS FOR PERIODS OTHER		
FILE LOCATION: ClientsSRPShop drawing templatesShop Drawing Template.pdf	THAN ESTIMATING, DRAWING		
	PREPARATION AND/OR		
	MANUFACTURING FOR SRP SIGN		
	CORPORATION SHALL BE CAUSE FOR		
	LEGAL RECOURSE BY SRP SIGN		
	CORPORATION		

Blade Sign
 32-3/4" x 48" x 10"
 Aluminum Fabricated Cabinet
 Neon Border & "Russell House" Text
 White Cut Vinyl Text Applied Behind Neon to Sign Face
 Rule Line, Stars & "Tavern" Push Through Acrylic
 Gold & Beige Translucent Vinyl
 Opaque Black Vinyl Applied Over Stars

Qty. (1)

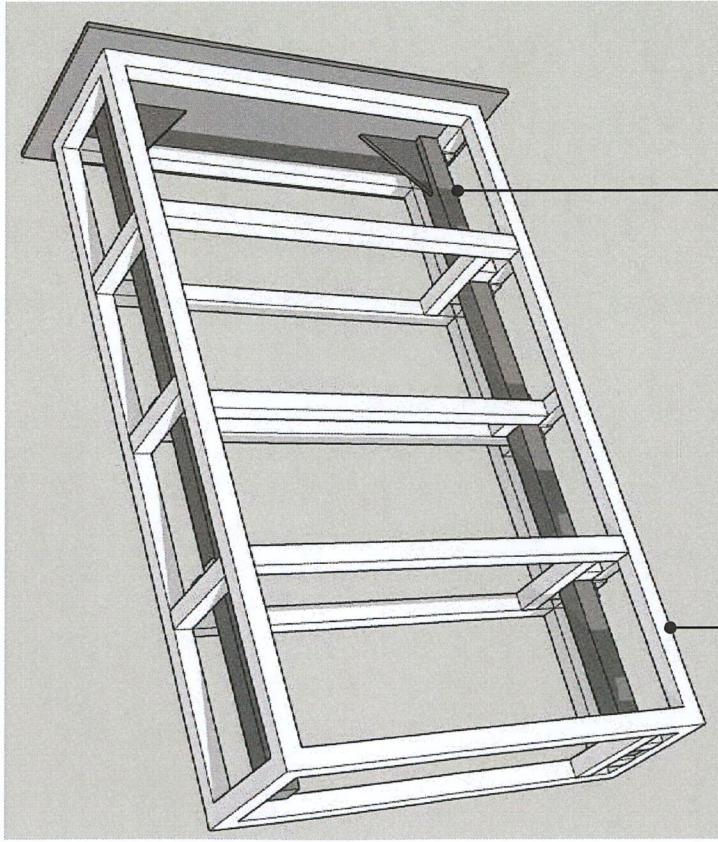

- Beige Translucent Vinyl
- Gold Translucent Vinyl
- White
- Black

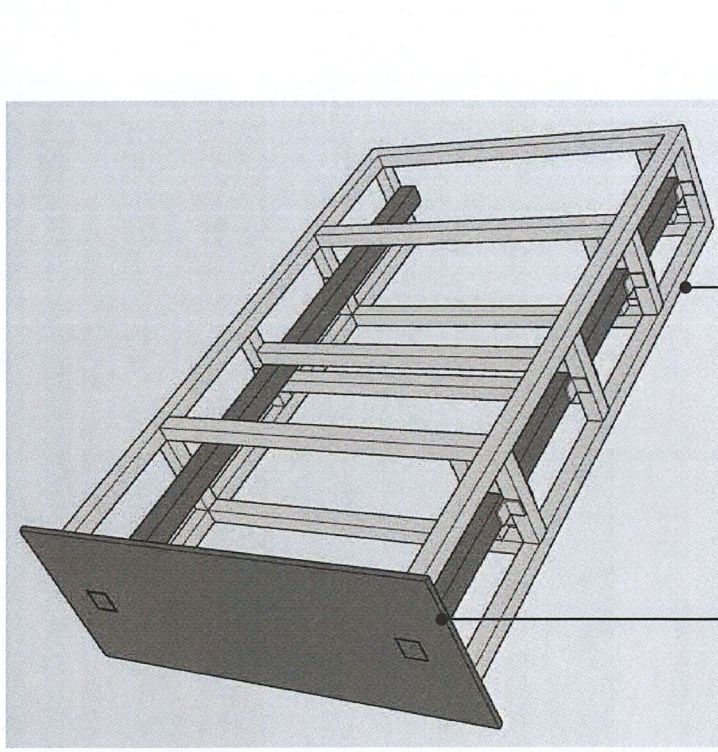

SRPSIGN CORPORATION
 236 PEARL STREET
 SOMERVILLE, MA 02145
 (617) 623-6222

PROJECT: BLADE SIGN
ADDRESS: 14 JFK ST CAMBRIDGE MA 02138
CLIENT: RUSSELL HOUSE TAVERN
DESIGNER: ADAM KRAUER
DATE: 10-8-2024
DESCRIPTION: EXTERIOR SIGNAGE
FILE LOCATION: Clients\SRP\Jung drawing templates\Shop Drawing Templates.pdf

THIS DRAWING IS THE PROPERTY OF SRPSIGN CORPORATION. IT IS TO BE USED ONLY FOR THE PROJECT AND LOCATION SPECIFICALLY IDENTIFIED HEREIN. NO PART OF THIS DRAWING IS TO BE REPRODUCED OR TRANSMITTED IN ANY FORM OR BY ANY MEANS, ELECTRONIC OR MECHANICAL, INCLUDING PHOTOCOPYING, RECORDING, OR BY ANY INFORMATION STORAGE AND RETRIEVAL SYSTEM.

3

Blade Sign
 32-3/4" x 48" x 10"
 Aluminum Fabricated Cabinet
 Neon Border & "Russell House" Text
 White Cut Vinyl Text Applied Behind Neon to Sign Face
 Rule Line, Stars & "Tavern" Push Through Acrylic
 Gold & Beige Translucent Vinyl
 Opaque Black Vinyl Applied Over Stars

Qty. (1)

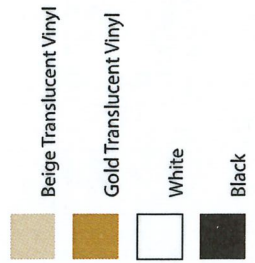

Existing Blade Sign

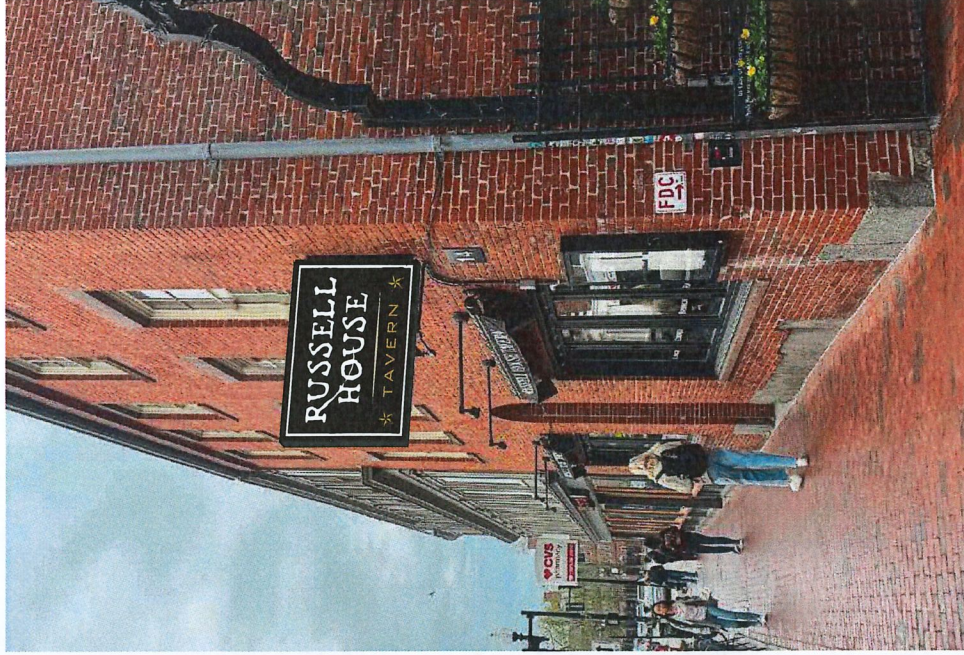

Proposed New Blade Sign

	PROJECT: BLADE SIGN ADDRESS: 14 JFK ST CAMBRIDGE MA 02138
	CLIENT: RUSSELL-HOUSE TAVERN DRAWN BY: ADAM ENAUER DATE: 10-8-2024 DESCRIPTION: EXTERIOR SIGNAGE FILE LOCATION: Clients\SRP\shop drawing templates\Shop Drawing_Template.pdf
CORPORATION 236 PEARL STREET SOMERVILLE, MA 02145 (617) 623-6222	4

WE warrant that we will
 have performed the work in
 accordance with the
 specifications and drawings
 furnished to us by the
 client. We warrant that the
 work will be done in a
 professional and workmanlike
 manner. We warrant that the
 materials used will be of the
 highest quality and suitable
 for the intended use.
 CONTRACT NO. 2024-001